

**From:** s 9(2)  
**To:** s 9(2)(a)  
**Subject:** FW: Sinton Road - Wastewater Plan  
**Date:** Friday, 4 November 2022 12:22:44 pm  
**Attachments:** [image003.png](#)  
[image001.png](#)  
Out of Scope

---

FYI

Regards,

**Chris Hunt**

Director



North Harbour Law Limited  
Lawyers  
P O Box 104, Orewa  
3 Alice Avenue, Orewa  
Telephone 09 427 0550  
DDI 09 427 0752  
Fax 09 426 3426  
DX BP 60001  
[www.northharbourlaw.co.nz](http://www.northharbourlaw.co.nz)



This e-mail message contains information that is confidential and which may be subject to legal privilege. If you are not the intended recipient, you must not peruse, use, pass on or copy this message. If you have received this message in error, please return the original message to us by e-mail and then delete the message.

Viruses: Nothing in this message is intended to convey, represent or warrant that the files attached to this email are free from computer viruses or other defects. Any attached files are provided and may only be used on the basis that the user assumes all responsibility for virus checking any attachments. The sender of this email does not assume any responsibility for loss, damage or consequence resulting directly or indirectly from use of the attached files.

---

**From:** Peter Zhang s 9(2)(a)  
**Sent:** Friday, 4 November 2022 11:46 a.m.  
**To:** Chris Hunt s 9(2)(a)  
**Subject:** Re: Sinton Road - Wastewater Plan

Hi Chris

We refer to your email dated 3 November 2022 in relation to the proposal of the water connection and pump station.

We confirm that our client agrees in principal to the waste water line running through our client's property. If any further support required, please let us know.

Kind Regards

**Peter Zhang** | Partner

s 9(2)(a) | Fax +64 9 308 0082 |  
Email s 9(2)(a) z | [www.forestharrison.co.nz](http://www.forestharrison.co.nz)  
Level 9, 191 Queen Street, Auckland  
Postal address: PO Box 828, Shortland Street, Auckland 1140, New Zealand | DX CP22011

---

**From:** Chris Hunt s 9(2)(a)  
**Sent:** Thursday, 3 November 2022 4:39 pm  
**To:** Peter Zhang s 9(2)(a)  
**Cc:** Duncan Unsworth s 9(2)(a)  
**Subject:** Sinton Road - Wastewater Plan

Hi Peter,

As you know we act for Cabra Developments Limited who own the properties at 10 and 16 Sinton Road and your client is VP Nominees Limited who currently own 14 Sinton Road.

Cabra is wanting to obtain the necessary consents from Watercare to construct a new waste water gravity line through 10, 12 and 14 Sinton Road in the future when either Plan Change 5 is approved or a separate consent is applied for. This will connect into a waste water pump station located on 16 Sinton Road, and from there will be pumped to the gravity line in the public road. This is shown generally on the attached services plan. It will provide connections to and will have capacity to service the developments on all of those properties. Final location, depth and specification will be subject to engineers recommendations and design but the plan shows the general concept.

At this point we are looking for your client's agreement "in principle" to the wastewater line running through your client's property as Watercare may want to see that all landowners are in accord. Please seek your client's instructions and let us have their response as soon as possible.

Regards,

**Chris Hunt**  
Director



North Harbour Law Limited  
Lawyers  
P O Box 104, Orewa  
3 Alice Avenue, Orewa  
Telephone 09 427 0550  
DDI 09 427 0752  
Fax 09 426 3426  
DX BP 60001  
[www.northharbourlaw.co.nz](http://www.northharbourlaw.co.nz)



recipient, you must not peruse, use, pass on or copy this message. If you have received this message in error, please return the original message to us by e-mail and then delete the message.

Viruses: Nothing in this message is intended to convey, represent or warrant that the files attached to this email are free from computer viruses or other defects. Any attached files are provided and may only be used on the basis that the user assumes all responsibility for virus checking any attachments. The sender of this email does not assume any responsibility for loss, damage or consequence resulting directly or indirectly from use of the attached files.

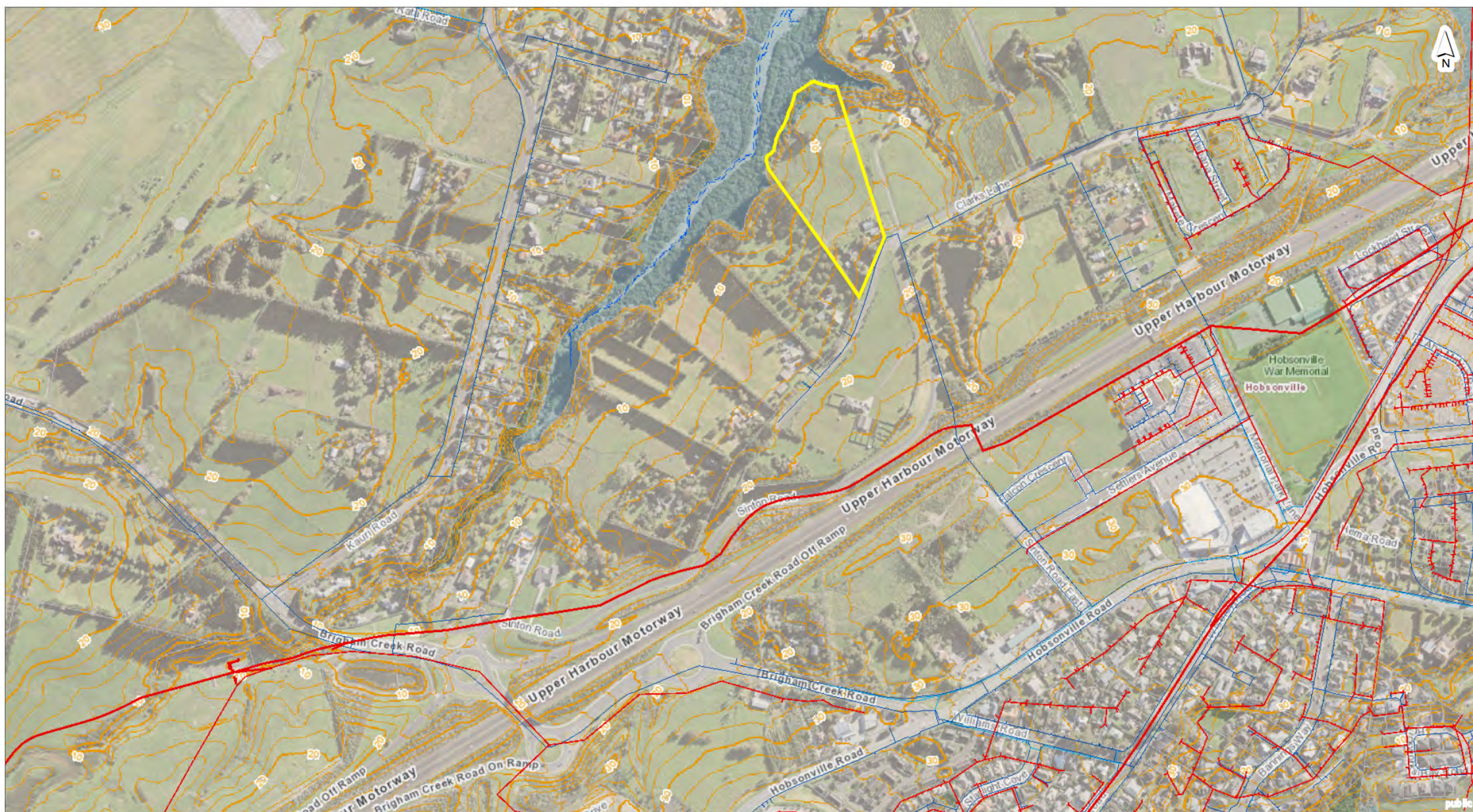

**DISCLAIMER:**

This map/plan is illustrative only and all information should be independently verified on site before taking any action. Copyright Auckland Council. Land Parcel Boundary Information from LINZ (Crown Copyright Reserved). Whilst due care has been taken, Auckland Council gives no warranty as to the accuracy and plan completeness of any information on this map/plan and accepts no liability for any error, omission or use of the information. Height datum: Auckland 1946.

0 50 100 150  
Meters

Scale @ A3  
= 1:5,000

Date Printed:  
8/07/2022