

For Resource Consent

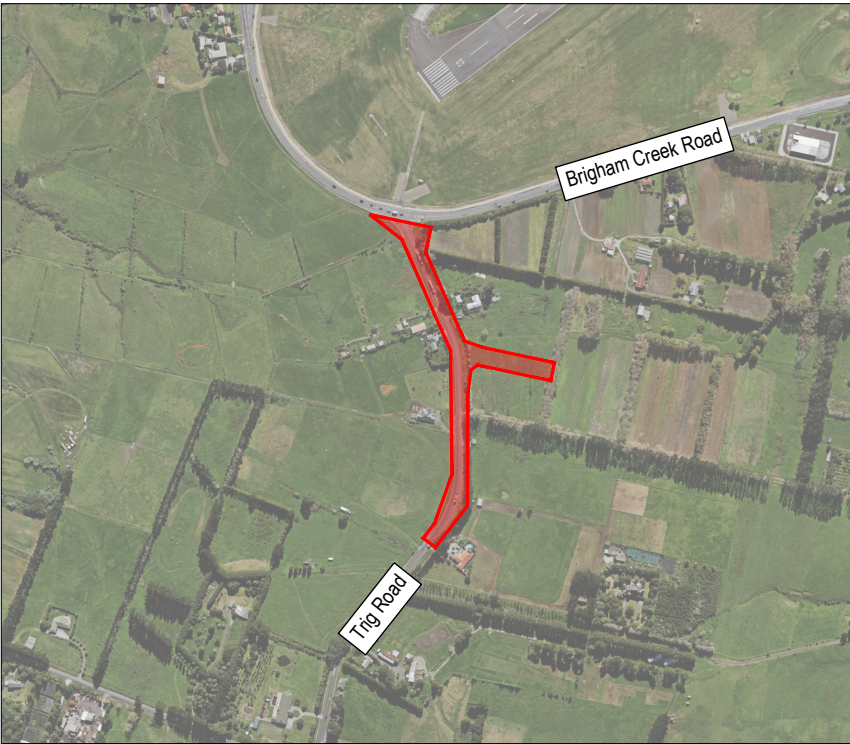

LOCATION DIAGRAM
Scale 1:10,000

Plan No	Rev	Plan Title
Earthworks		
2000	B	Proposed Contour Layout Plan
2100	B	Proposed Cut and Fill Layout Plan
Roading		
3000	A	Proposed Overall Roading Layout Plan
3001	A	Proposed Enlarged Road layout Plan Sheet 1
3002	A	Proposed Enlarged Road layout Plan Sheet 2
3200	A	Proposed Collector Road Typical Cross Section
Wastewater		
4000	A	Proposed Drainage layout Plan
Stormwater		
5200	A	Raingarden Catchements Plan
5210	A	Stormwater Catchment Plan
5300	A	Proposed Overall Overlan Flow Path Plan
Water Reticulation		
6000	A	Proposed Watermain Layout Plan
155-157 Brigham Creek Road (44315)		
Roading		
3000	D	Proposed Road Overall Layout Plan
Wastewater		
4000	D	Proposed Wastewater Overall Layout Plan
Stormwater		
5000	D	Proposed Stormwater Overall Layout Plan
Water Reticulation		
6000	F	Proposed Water Reticulation Overall Layout Plan



This drawing and design remains the property of, and may not be reproduced or amended without the written permission of Cato Bolam Consultants Ltd. No liability shall be accepted for unauthorised use of this drawing and design.

NOTES

GENERAL

- The Contractor shall be responsible for locating all existing services prior to commencement of works. The Contractor shall make good at their own expense any damage to existing services.
- Levels are in terms of Auckland Vertical Datum 1946.
- All works are to be installed in accordance with Auckland Council Design Manual - Code of Practice for Land Development and Subdivision:
(www.aucklanddesignmanual.co.nz/regulations/codes-of-practice)
 - Chapter 1 - General Requirements
 - Chapter 2 - Earthworks & Geotechnical
 - Chapter 3 - Transport (Auckland Transport)
 - Chapter 4 - Stormwater
 - Chapter 5 - Wastewater (Watercare)
 - Chapter 6 - Water (Watercare)
 - Chapter 7 - Landscape
- If discrepancies are found between the standards, confirmation shall be sought from the Engineer and supervising council field officer.



The Neil Group Limited
73 Trig Road
Whenuapai, Auckland

Proposed Contour Layout Plan

FOR RESOURCE CONSENT

No.	REVISION (DESCRIPTIONS)	NAME	DATE
A	Issued For Resource Consent	T.Ahmed	04/07/2022
B	Issued For Resource Consent	P.Kleynhans	25/11/2022
SURVEYED			
DESIGNED		T.Ahmed	10/06/2022
DRAWN		S.Baby	13/06/2022
DATE		ORIGINAL SCALE	ORIGINAL SIZE
13/06/2022		1:1500	A3
DRAWING NO.			REVISION
46528-DR-C-2000			B



Cut to Fill Legend

---35--- Existing Contours
---0--- Zero Contour
-1- Cut Contours & Area
--- Fill Contours & Area
--- Extent of Earthworks

Earthworks :
Earthworks Area: 32,025m²
Cut Volume: 10,958m³
Fill Volume: 24,204m³
Balance: 13,246m³ (Import
Fill from the neighboring site)

This drawing and design remains the property of, and may not be reproduced or amended without the written permission of Cato Bolam Consultants Ltd. No liability shall be accepted for unauthorised use of this drawing and design.

NOTES

GENERAL

1. The Contractor shall be responsible for locating all existing services prior to commencement of works. The Contractor shall make good at their own expense any damage to existing services.
2. Levels are in terms of Auckland Vertical Datum 1946.
3. All works are to be installed in accordance with Auckland Council Design Manual - Code of Practice for Land Development and Subdivision:
(www.aucklanddesignmanual.co.nz/regulations/codes-of-practice)
 - Chapter 1 - General Requirements
 - Chapter 2 - Earthworks & Geotechnical
 - Chapter 3 - Transport (Auckland Transport)
 - Chapter 4 - Stormwater
 - Chapter 5 - Wastewater (Watercare)
 - Chapter 6 - Water (Watercare)
 - Chapter 7 - LandscapeStandard Drawings available from their respective websites or the Engineer.
4. If discrepancies are found between the standards, confirmation shall be sought from the Engineer and supervising council field officer.



PLANNERS | SURVEYORS | ENGINEERS
ARCHITECTS | ENVIRONMENTAL

The Neil Group Limited
73 Trig Road
Whenuapai, Auckland

**Proposed
Cut and Fill
Layout Plan**

FOR RESOURCE CONSENT

No.	REVISION (DESCRIPTIONS)	NAME	DATE
A	Issued For Resource Consent	T.Ahmed	04/07/2022
B	Issued For Resource Consent	P.Kleynhans	25/11/2022
SURVEYED			
DESIGNED		T.Ahmed	10/06/2022
DRAWN		S.Baby	13/06/2022
DATE		ORIGINAL SCALE	ORIGINAL SIZE
13/06/2022		1:1500	A3
DRAWING NO.			REVISION
46528-DR-C-2100			B



Road Legend

- Proposed Road Widening
- Proposed Footpath
- Proposed Cycle way
- Indicative Vehicle Crossing
- Proposed Berm
- Existing SWMH
- Existing Power Pole
- Existing Road Sign

This drawing and design remains the property of, and may not be reproduced or amended without the written permission of Cato Bolam Consultants Ltd. No liability shall be accepted for unauthorised use of this drawing and design.

NOTES

GENERAL

- The Contractor shall be responsible for locating all existing services prior to commencement of works. The Contractor shall make good at their own expense any damage to existing services.
- Levels are in terms of Auckland Vertical Datum 1946.
- All works are to be installed in accordance with Auckland Council Design Manual - Code of Practice for Land Development and Subdivision: (www.aucklanddesignmanual.co.nz/regulations/codes-of-practice)
 - Chapter 1 - General Requirements
 - Chapter 2 - Earthworks & Geotechnical
 - Chapter 3 - Transport (Auckland Transport)
 - Chapter 4 - Stormwater
 - Chapter 5 - Wastewater (Watercare)
 - Chapter 6 - Water (Watercare)
 - Chapter 7 - LandscapeStandard Drawings available from their respective websites or the Engineer.
- If discrepancies are found between the standards, confirmation shall be sought from the Engineer and supervising council field officer.



PLANNERS | SURVEYORS | ENGINEERS
ARCHITECTS | ENVIRONMENTAL

The Neil Group Limited
73 Trig Road
Whenuapai, Auckland

Proposed
Overall
Rooding Layout

FOR RESOURCE CONSENT

No.	REVISION (DESCRIPTIONS)	NAME	DATE
A	Issued For Resource Consent	P.Kleynhans	25/11/2022
SURVEYED			
DESIGNED		T.Ahmed	23/06/2022
DRAWN		S.Baby	23/06/2022
DATE		ORIGINAL SCALE	ORIGINAL SIZE
23/06/2022		1:2000	A3
DRAWING NO.			REVISION
46528-DR-C-3000			A

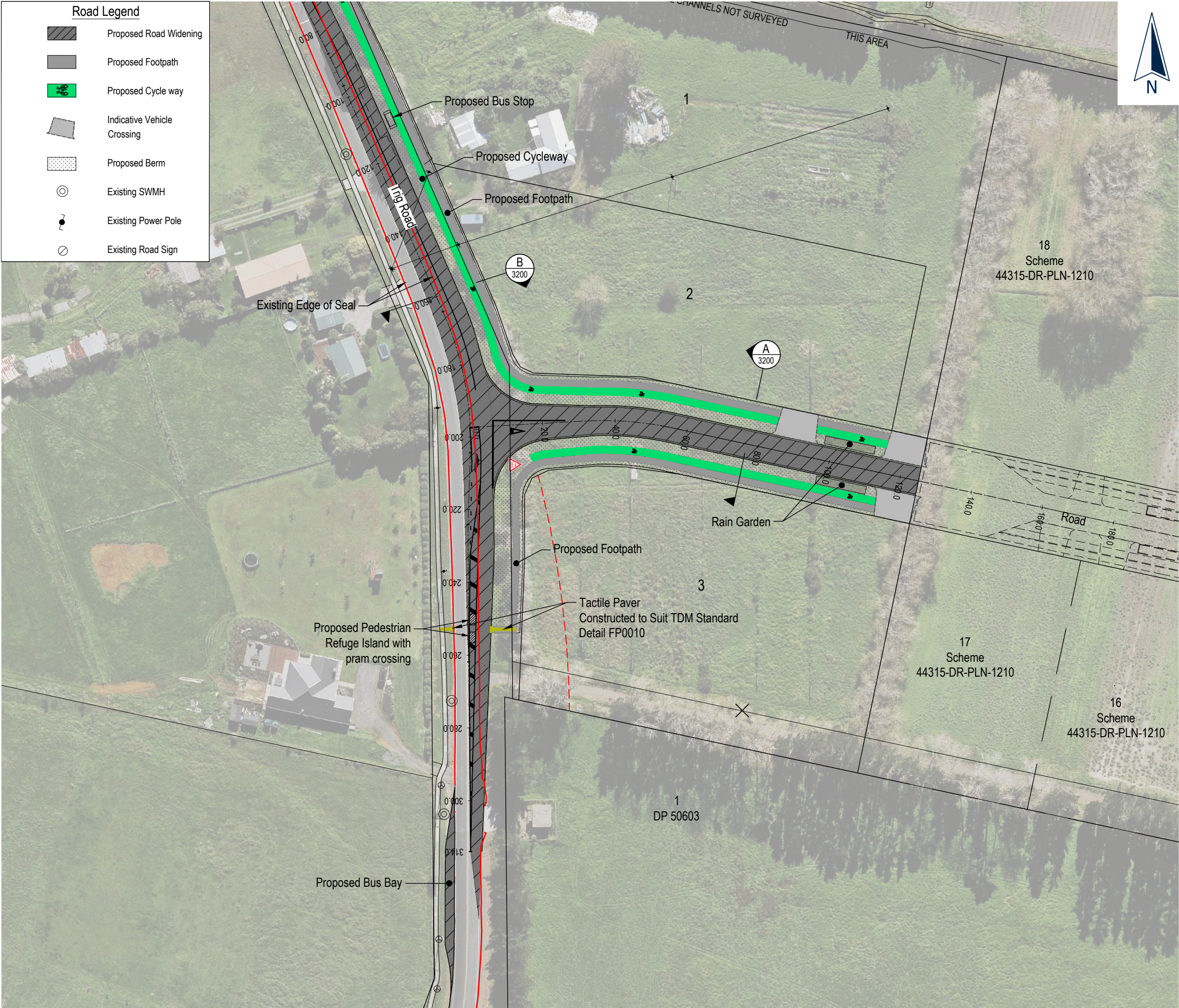

This drawing and design remains the property of, and may not be reproduced or amended without the written permission of Cato Bolam Consultants Ltd. No liability shall be accepted for unauthorised use of this drawing and design.

NOTES

GENERAL

- The Contractor shall be responsible for locating all existing services prior to commencement of works. The Contractor shall make good at their own expense any damage to existing services.
- Levels are in terms of Auckland Vertical Datum 1946.
- All works are to be installed in accordance with Auckland Council Design Manual - Code of Practice for Land Development and Subdivision: (www.aucklanddesignmanual.co.nz/regulations/codes-of-practice)
 - Chapter 1 - General Requirements
 - Chapter 2 - Earthworks & Geotechnical
 - Chapter 3 - Transport (Auckland Transport)
 - Chapter 4 - Stormwater
 - Chapter 5 - Wastewater (Watercare)
 - Chapter 6 - Water (Watercare)
 - Chapter 7 - LandscapeStandard Drawings available from their respective websites or the Engineer.
- If discrepancies are found between the standards, confirmation shall be sought from the Engineer and supervising council field officer.



PLANNERS | SURVEYORS | ENGINEERS
ARCHITECTS | ENVIRONMENTAL

The Neil Group Limited
73 Trig Road
Whenuapai, Auckland

Proposed Enlarged Road
Layout Plan
Sheet 1

FOR RESOURCE CONSENT

No.	REVISION (DESCRIPTIONS)	NAME	DATE
A	Issued For Resource Consent	P.Kleynhans	25/11/2022
SURVEYED			
DESIGNED		T.Ahmed	23/06/2022
DRAWN		S.Baby	23/06/2022
DATE		ORIGINAL SCALE	ORIGINAL SIZE
23/06/2022		1:1000	A3
DRAWING NO.			REVISION
46528-DR-C-3001			A



This drawing and design remains the property of, and may not be reproduced or amended without the written permission of Cato Bolam Consultants Ltd. No liability shall be accepted for unauthorised use of this drawing and design.

NOTES

GENERAL

- The Contractor shall be responsible for locating all existing services prior to commencement of works. The Contractor shall make good at their own expense any damage to existing services.
- Levels are in terms of Auckland Vertical Datum 1946.
- All works are to be installed in accordance with Auckland Council Design Manual - Code of Practice for Land Development and Subdivision:
(www.aucklanddesignmanual.co.nz/regulations/codes-of-practice)
 - Chapter 1 - General Requirements
 - Chapter 2 - Earthworks & Geotechnical
 - Chapter 3 - Transport (Auckland Transport)
 - Chapter 4 - Stormwater
 - Chapter 5 - Wastewater (Watercare)
 - Chapter 6 - Water (Watercare)
 - Chapter 7 - LandscapeStandard Drawings available from their respective websites or the Engineer.
- If discrepancies are found between the standards, confirmation shall be sought from the Engineer and supervising council field officer.



PLANNERS | SURVEYORS | ENGINEERS
ARCHITECTS | ENVIRONMENTAL

The Neil Group Limited
73 Trigg Road
Whenuapai, Auckland

**Proposed Enlarged Road
Layout Plan
Sheet 2**

FOR RESOURCE CONSENT

No.	REVISION (DESCRIPTIONS)	NAME	DATE
A	Issued For Resource Consent	P.Kleynhans	25/11/2022
SURVEYED			
DESIGNED		T.Ahmed	23/06/2022
DRAWN		S.Baby	23/06/2022
DATE		ORIGINAL SCALE	ORIGINAL SIZE
23/06/2022		1:1000	A3
DRAWING NO.			REVISION
46528-DR-C-3002			A

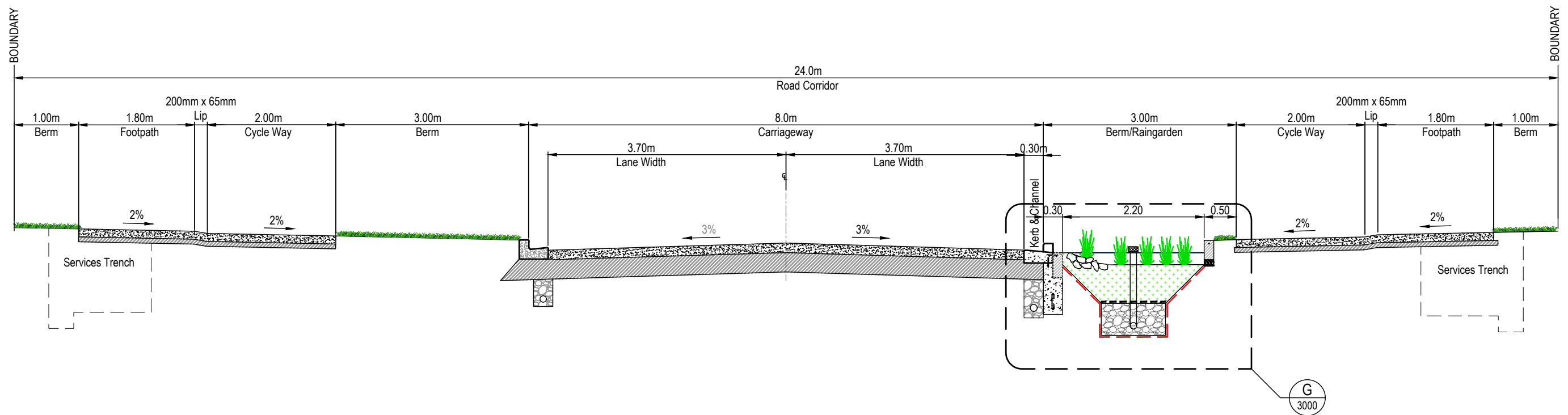

A Typical Collector Road Cross Section
Scale: 1:75

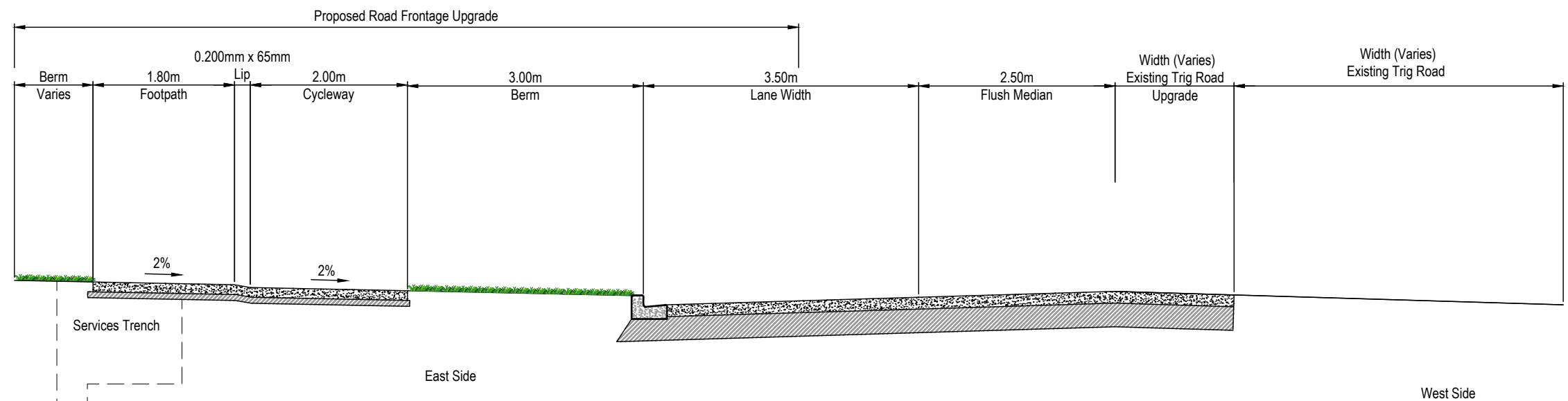

B Proposed Trig Road Cross Section
Scale: 1:75

C:\12dsynergy\data\CATOAPP\46528-the neil group limited_63783\technical\Drawings\46528-DR-C-3200 - Road Typical Section

No.	REVISION (DESCRIPTIONS)	NAME	DATE
A	Issued For Information	P.Kleynhans	25/11/2022

FOR RESOURCE CONSENT

SURVEYED	NAME	DATE
DESIGNED	T.Ahmed	10/10/2022
DRAWN	T.Ahmed	10/10/2022
DATE	ORIGINAL SCALE	ORIGINAL SIZE
17/10/2022	1:75	A3

DRAWING NO.	REVISION
46528-DR-C-3200	A



No.	REVISION (DESCRIPTIONS)	NAME	DATE
A	Issued For Resource Consent	P.Kleynhans	25/11/2022
SURVEYED		-	-
DESIGNED		T.Ahmed	18/08/2022
DRAWN		S.Baby	18/08/2022
DATE		ORIGINAL SCALE	ORIGINAL SIZE
18/08/2022		1:1000	A3
DRAWING NO.			REVISION
46528-DR-C-4000			A

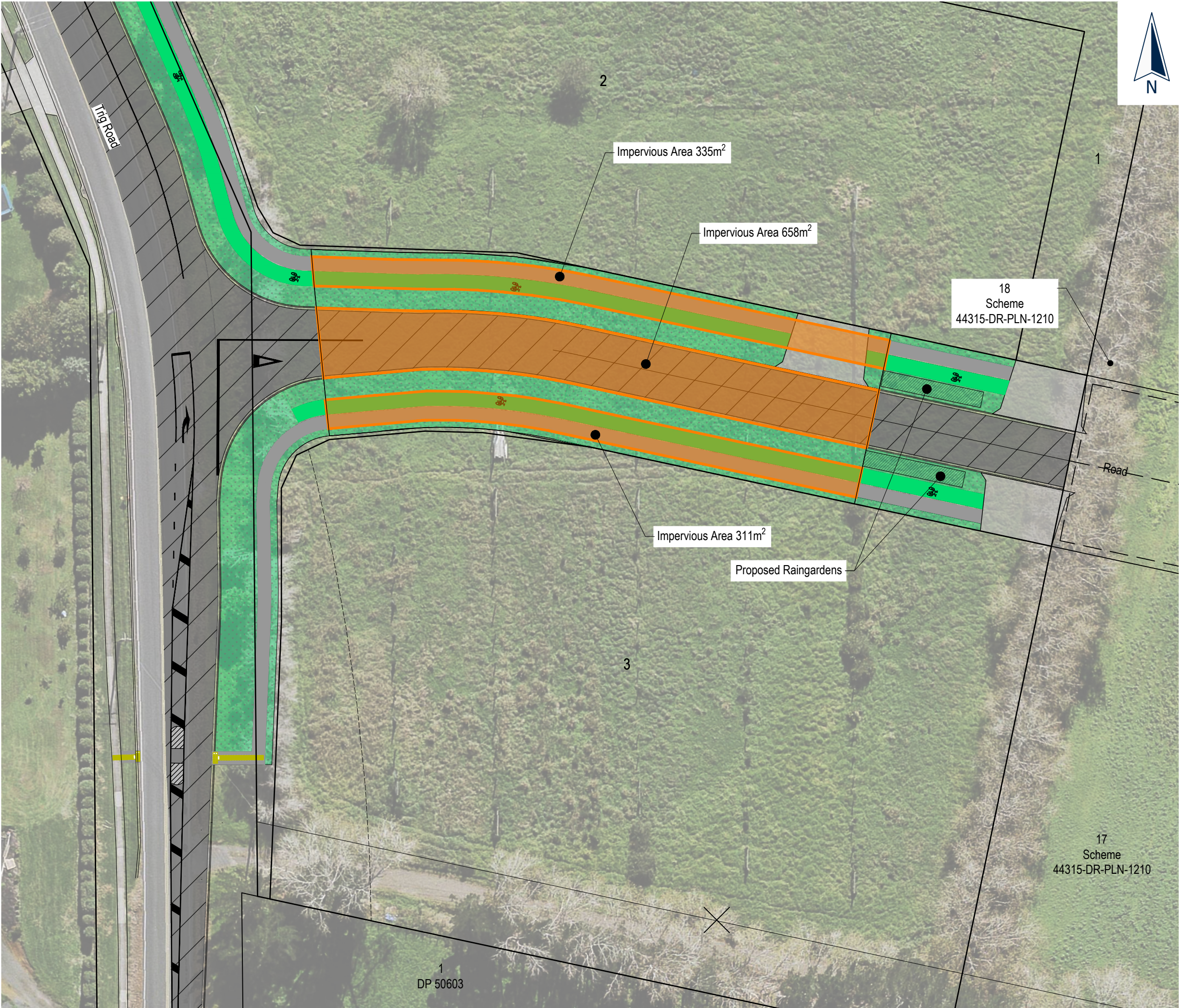

This drawing and design remains the property of, and may not be reproduced or amended without the written permission of Cato Bolam Consultants Ltd. No liability shall be accepted for unauthorised use of this drawing and design.



creating great places
PLANNERS | SURVEYORS | ENGINEERS
ARCHITECTS | ENVIRONMENTAL

The Neil Group Limited
73 Trig Road
Whenuapai, Auckland

Raingarden
Catchments
Plan

FOR RESOURCE CONSENT

No.	REVISION (DESCRIPTIONS)	NAME	DATE
A	Issued For Resource Consent	P.Kleynhans	25/11/2022
SURVEYED			
DESIGNED		T.Ahmed	10/10/2022
DRAWN		T.Ahmed	10/10/2022
DATE		ORIGINAL SCALE	ORIGINAL SIZE
10/10/2022		1:500	A3
DRAWING NO.			REVISION
46528-DR-C-5200			A



This drawing and design remains the property of, and may not be reproduced or amended without the written permission of Cato Bolam Consultants Ltd. No liability shall be accepted for unauthorised use of this drawing and design.

Legend	
<div></div>	Catchment A = 0.48Ha
<div></div>	Catchment B = 0.85Ha
<div></div>	Catchment C = 0.57Ha
<div></div>	Catchment D = 1.1Ha

Cato Bolam

creating great places

PLANNERS | SURVEYORS | ENGINEERS
ARCHITECTS | ENVIRONMENTAL

The Neil Group Limited
73 Trig Road
Whenuapai, Auckland

Stormwater Catchments Plan

FOR RESOURCE CONSENT

No.	REVISION (DESCRIPTIONS)	NAME	DATE
A	Issued For Resource Consent	P.Kleynhans	25/11/2022
SURVEYED			
DESIGNED		T.Ahmed	10/10/2022
DRAWN		T.Ahmed	10/10/2022
DATE		ORIGINAL SCALE	ORIGINAL SIZE
10/10/2022		1:1000	A3
DRAWING NO.			REVISION
46528-DR-C-5210			A

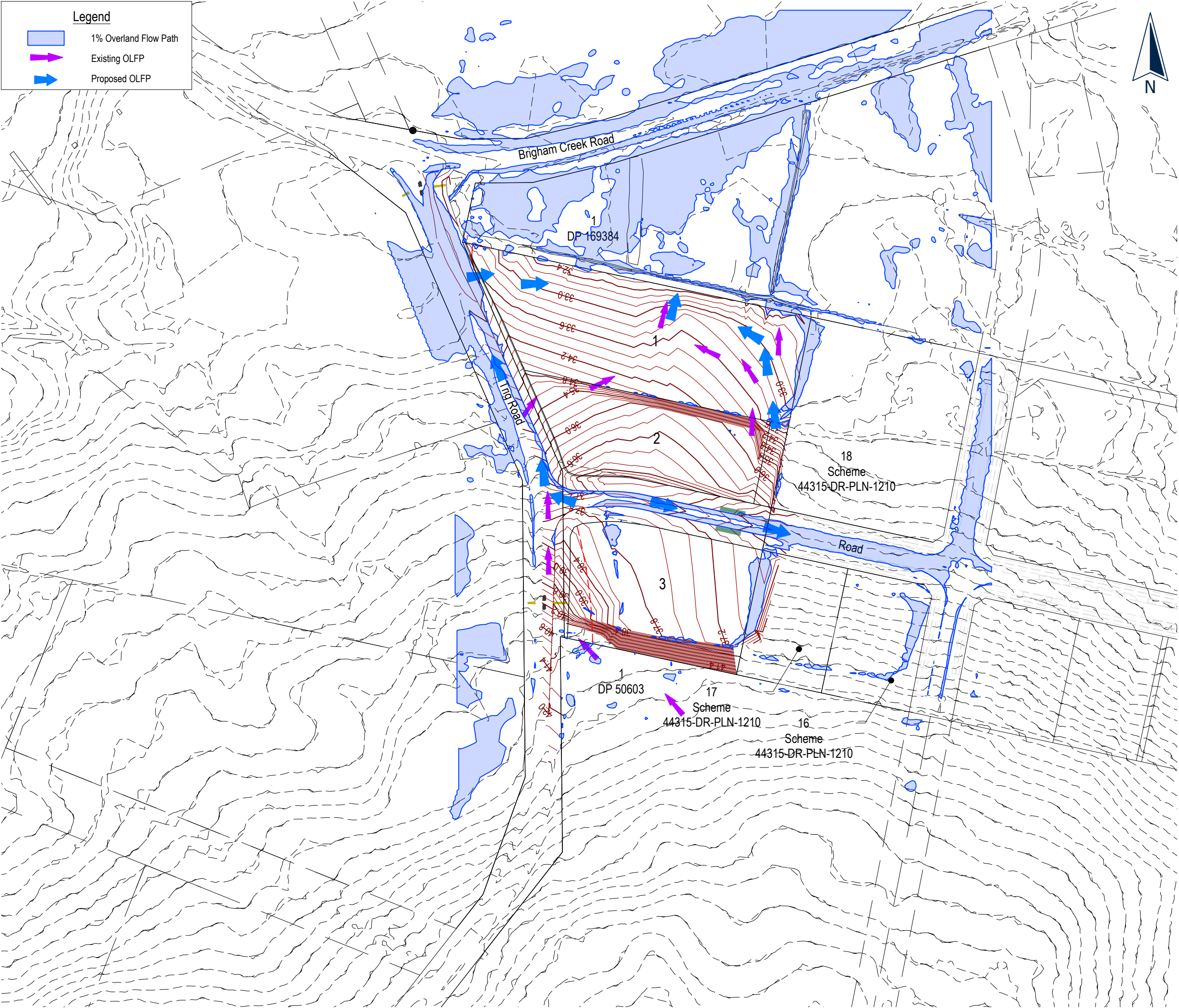

This drawing and design remains the property of, and may not be reproduced or amended without the written permission of Cato Bolam Consultants Ltd. No liability shall be accepted for unauthorised use of this drawing and design.



PLANNERS | SURVEYORS | ENGINEERS
ARCHITECTS | ENVIRONMENTAL

The Neil Group Limited
73 Trig Road
Whenuapai, Auckland

Proposed
Overall Overland Flow Path
Plan

FOR RESOURCE CONSENT

No.	REVISION (DESCRIPTIONS)	NAME	DATE
A	Issued For Resource Consent	P.Kleynhans	25/11/2022
SURVEYED			
DESIGNED		T.Ahmed	10/10/2022
DRAWN		S.Baby	19/10/2022
DATE		ORIGINAL SCALE	ORIGINAL SIZE
19/10/2022		1:2000	A3
DRAWING NO.			REVISION
46528-DR-C-5300			A

Water Reticulation Legend

Existing

Proposed

125

Watermain (Ø)

125

H

Fire Hydrant

H

△

Peet Valve

▲

⊗

Sluice Valve

⊗

⊥

Blank Cap

⊥

⊙

House Connection

⊙

M

Water Meter

M

Note:

Only three private connections are proposed as part of this application for each Lot. The water main along the new road will be extended by a separate consent for the proposed development at 71 Trig Road Whenuapai (LOT5 DP 101583).

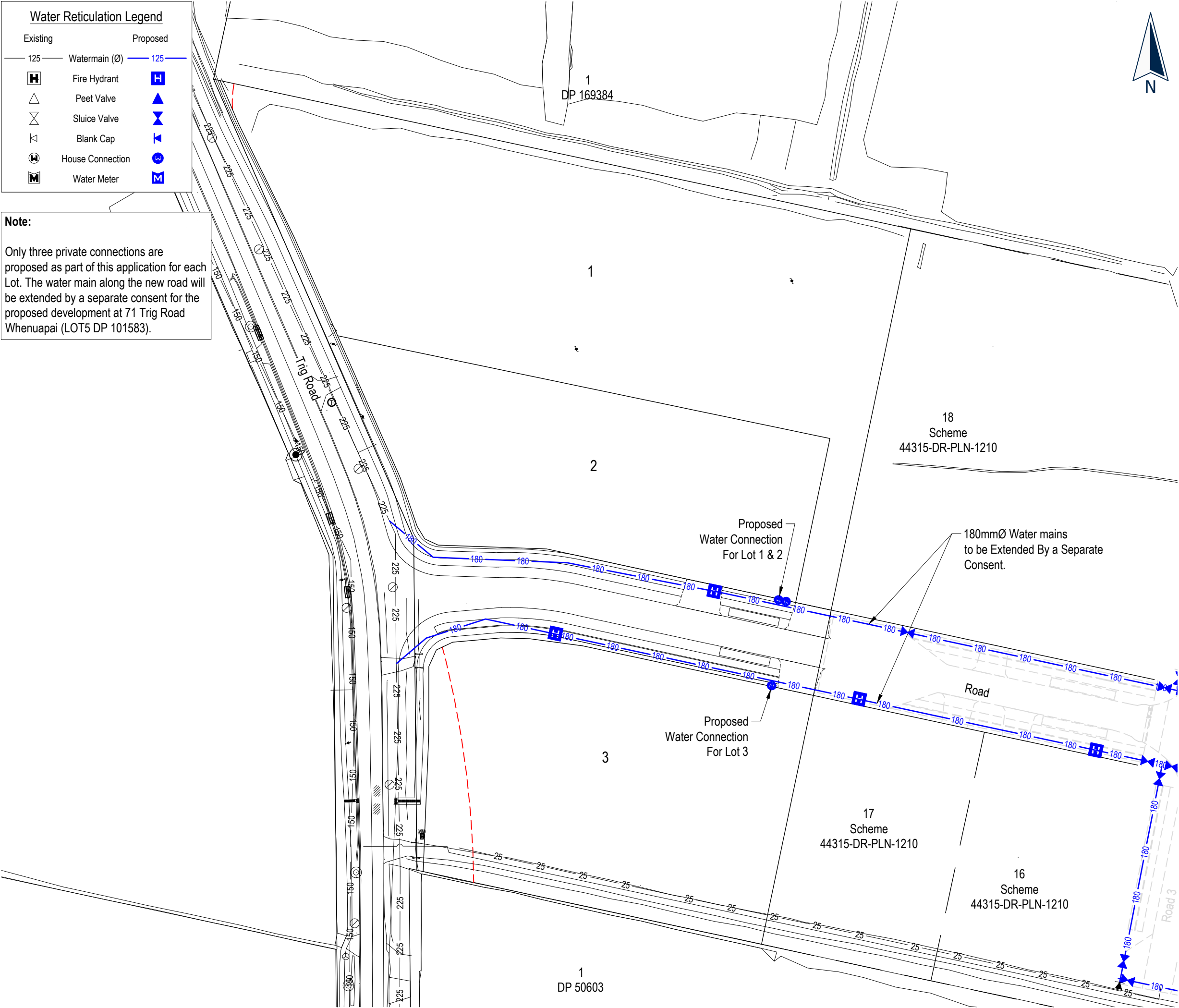

This drawing and design remains the property of, and may not be reproduced or amended without the written permission of Cato Bolam Consultants Ltd. No liability shall be accepted for unauthorised use of this drawing and design.

NOTES

GENERAL

- The Contractor shall be responsible for locating all existing services prior to commencement of works. The Contractor shall make good at their own expense any damage to existing services.
- Levels are in terms of Auckland Vertical Datum 1946.
- All works are to be installed in accordance with Auckland Council Design Manual - Code of Practice for Land Development and Subdivision: (www.aucklanddesignmanual.co.nz/regulations/codes-of-practice)
 - Chapter 1 - General Requirements
 - Chapter 2 - Earthworks & Geotechnical
 - Chapter 3 - Transport (Auckland Transport)
 - Chapter 4 - Stormwater
 - Chapter 5 - Wastewater (Watercare)
 - Chapter 6 - Water (Watercare)
 - Chapter 7 - Landscape

Standard Drawings available from their respective websites or the Engineer.

- If discrepancies are found between the standards, confirmation shall be sought from the Engineer and supervising council field officer.



PLANNERS | SURVEYORS | ENGINEERS
ARCHITECTS | ENVIRONMENTAL

The Neil Group Limited
73 Trig Road
Whenuapai, Auckland

Proposed Watermain Layout Plan

FOR RESOURCE CONSENT

No.	REVISION (DESCRIPTIONS)	NAME	DATE
A	Issued For Resource Consent	P.Kleynhans	25/11/2022
SURVEYED			
DESIGNED		T.Ahmed	23/06/2022
DRAWN		S.Baby	23/06/2022
DATE		ORIGINAL SCALE	ORIGINAL SIZE
19/10/2022		1:1000	A3
DRAWING NO.			REVISION
46528-DR-C-6000			A

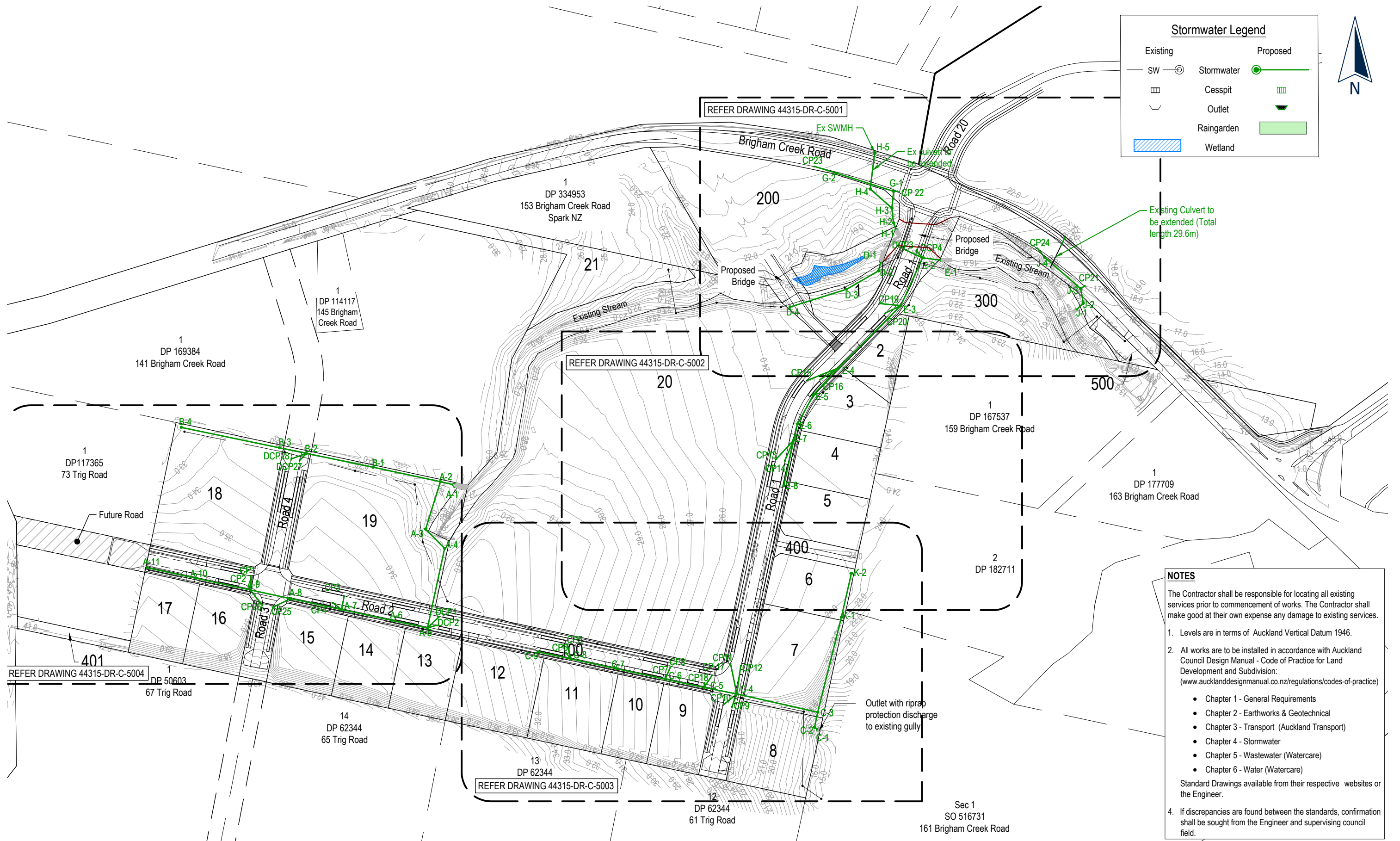

Stormwater Legend

Existing

Proposed

SW

Stormwater

Cesspit

Outlet

Raingarden

Wetland

NOTES

The Contractor shall be responsible for locating all existing services prior to commencement of works. The Contractor shall make good at their own expense any damage to existing services.

1. Levels are in terms of Auckland Vertical Datum 1946.

2. All works are to be installed in accordance with Auckland Council Design Manual - Code of Practice for Land Development and Subdivision:
(www.aucklanddesignmanual.co.nz/regulations/codes-of-practice)

- Chapter 1 - General Requirements
- Chapter 2 - Earthworks & Geotechnical
- Chapter 3 - Transport (Auckland Transport)
- Chapter 4 - Stormwater
- Chapter 5 - Wastewater (Watercare)
- Chapter 6 - Water (Watercare)

Standard Drawings available from their respective websites or the Engineer.

4. If discrepancies are found between the standards, confirmation shall be sought from the Engineer and supervising council field.

No.	REVISION (DESCRIPTIONS)	NAME	DATE
A	Issued For Resource Consent	MSC	01/09/21
B	Issued for Resource Consent	MSC	17/09/2021
C	Issued for Resource Consent	MSC	29/07/2022
D	Issued for Resource Consent	MSC	30/08/2022

SURVEYED		NAME	DATE
DESIGNED		MSC	21/06/2021
DRAWN		BN	21/06/2021
DATE	ORIGINAL SCALE	ORIGINAL SIZE	
21/06/2021	1:3000	A3	
DRAWING NO.			REVISION
44315-DR-C-5000			D

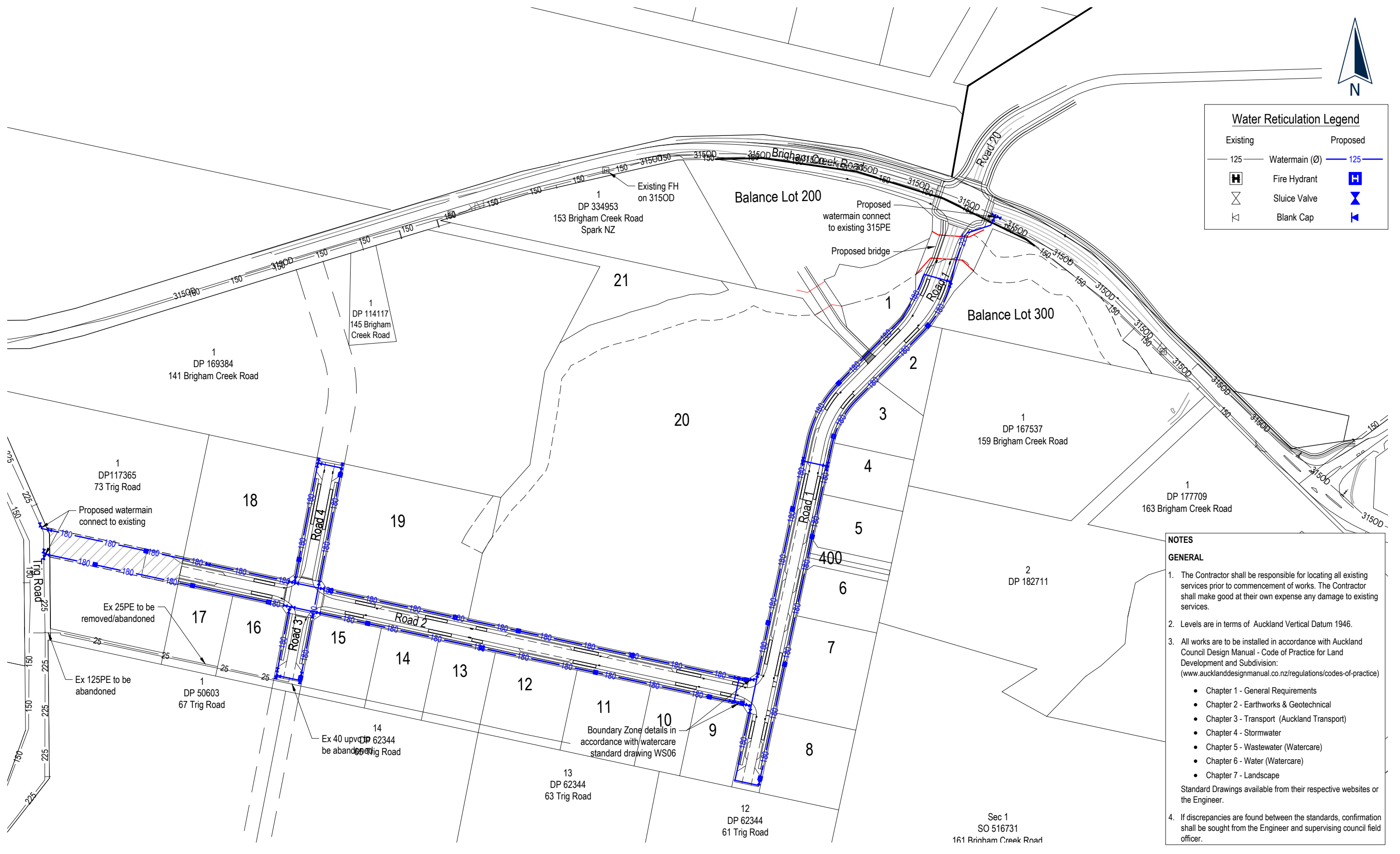

Water Reticulation Legend			
Existing		Proposed	
— 125 —	Watermain (Ø)	— 125 —	
	Fire Hydrant		
	Sluice Valve		
	Blank Cap		

- NOTES**
- GENERAL**
- The Contractor shall be responsible for locating all existing services prior to commencement of works. The Contractor shall make good at their own expense any damage to existing services.
 - Levels are in terms of Auckland Vertical Datum 1946.
 - All works are to be installed in accordance with Auckland Council Design Manual - Code of Practice for Land Development and Subdivision: (www.aucklanddesignmanual.co.nz/regulations/codes-of-practice)
 - Chapter 1 - General Requirements
 - Chapter 2 - Earthworks & Geotechnical
 - Chapter 3 - Transport (Auckland Transport)
 - Chapter 4 - Stormwater
 - Chapter 5 - Wastewater (Watercare)
 - Chapter 6 - Water (Watercare)
 - Chapter 7 - LandscapeStandard Drawings available from their respective websites or the Engineer.
 - If discrepancies are found between the standards, confirmation shall be sought from the Engineer and supervising council field officer.

No.	REVISION (DESCRIPTIONS)	NAME	DATE
A	Issued For Resource Consent	MSC	01/09/21
B	Layout amended	MSC	02/12/21
C	Layout amended	MSC	08/02/22
D	Issued for Resource Consent	MSC	08/07/22
E	Issued for Resource Consent	MSC	29/07/2022
F	Issued for Resource Consent	MSC	30/08/2022

		NAME	DATE
SURVEYED			
DESIGNED		MSC	21/06/2021
DRAWN		BN	21/06/2021
DATE		21/06/2021	
ORIGINAL SCALE		1:3000	
ORIGINAL SIZE			A3
DRAWING NO.		44315-DR-C-6000	
REVISION			F