

Appendix 1: Aerials and Cadastrals
Waiterimu Solar Farm

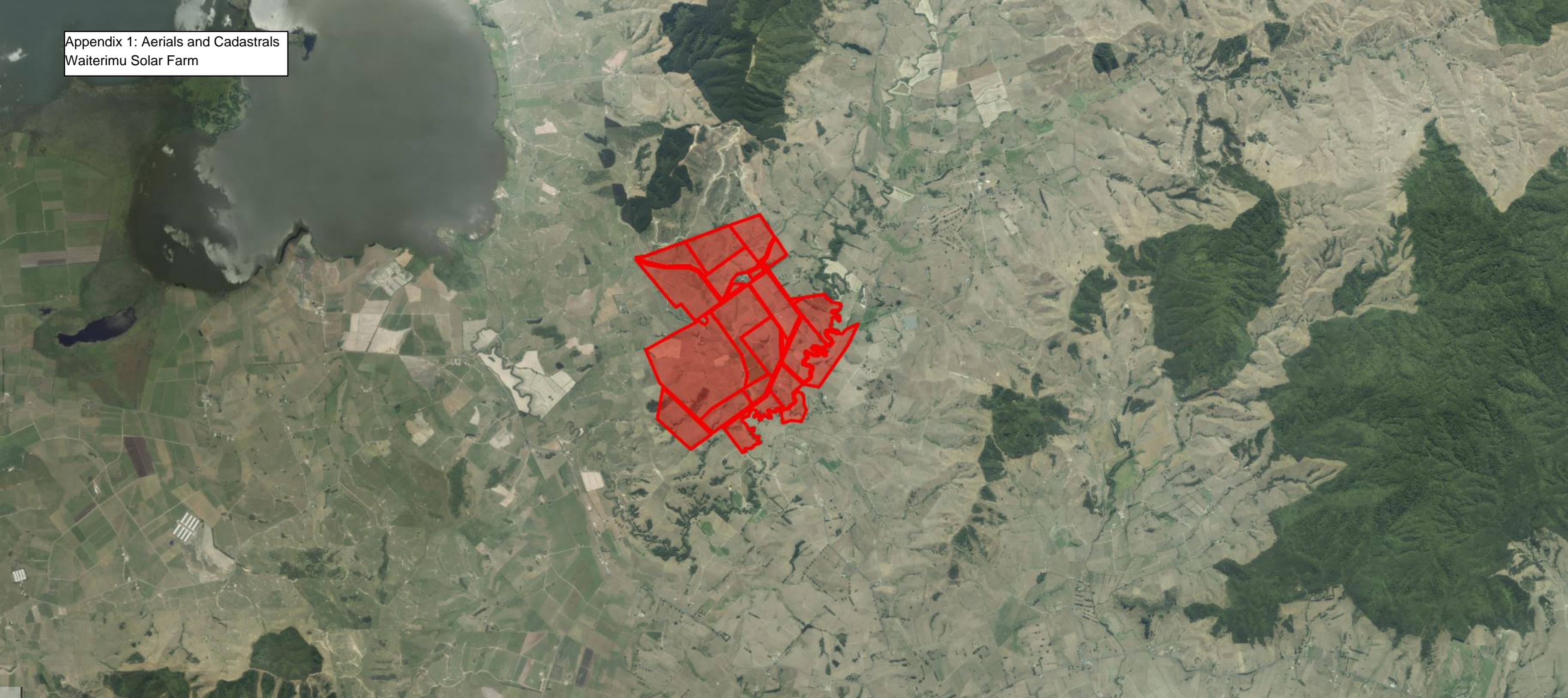

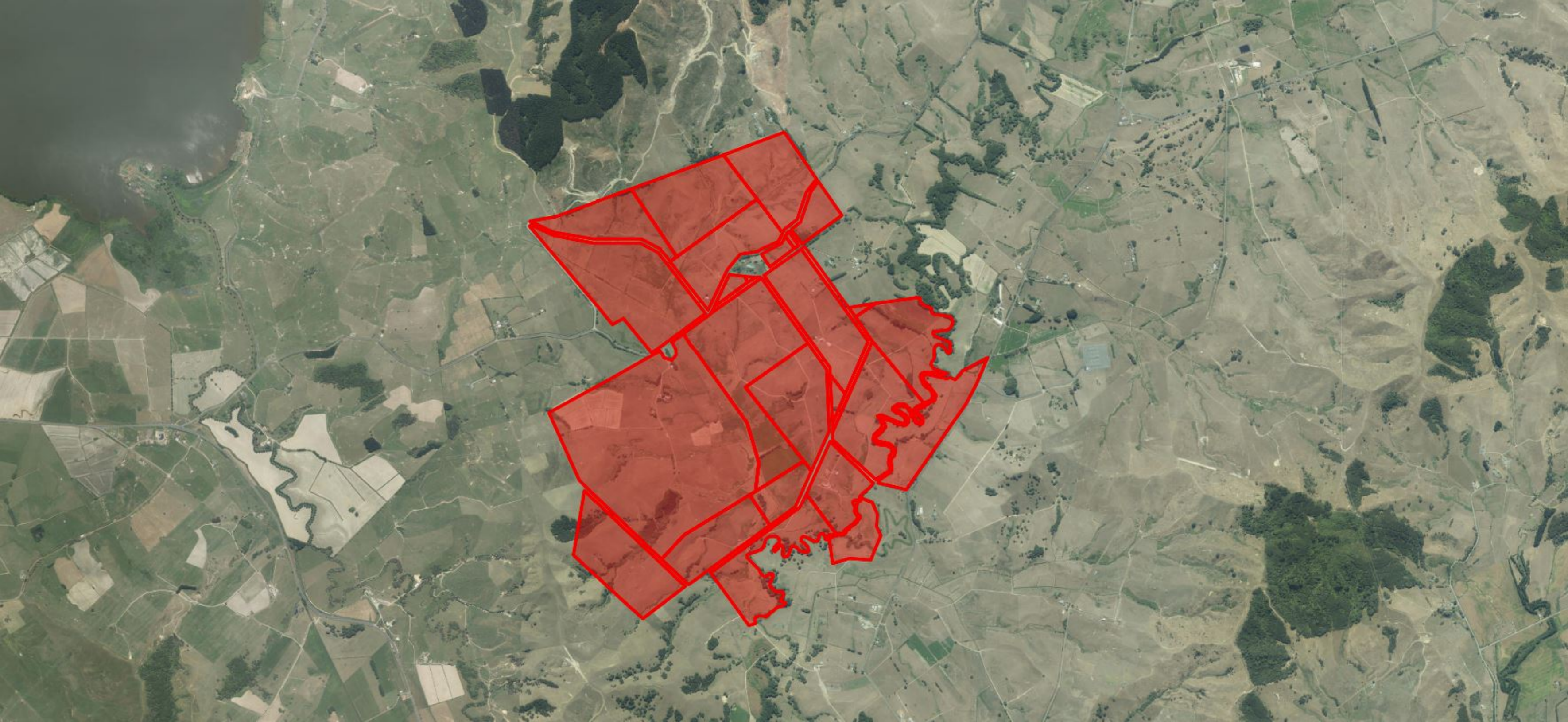

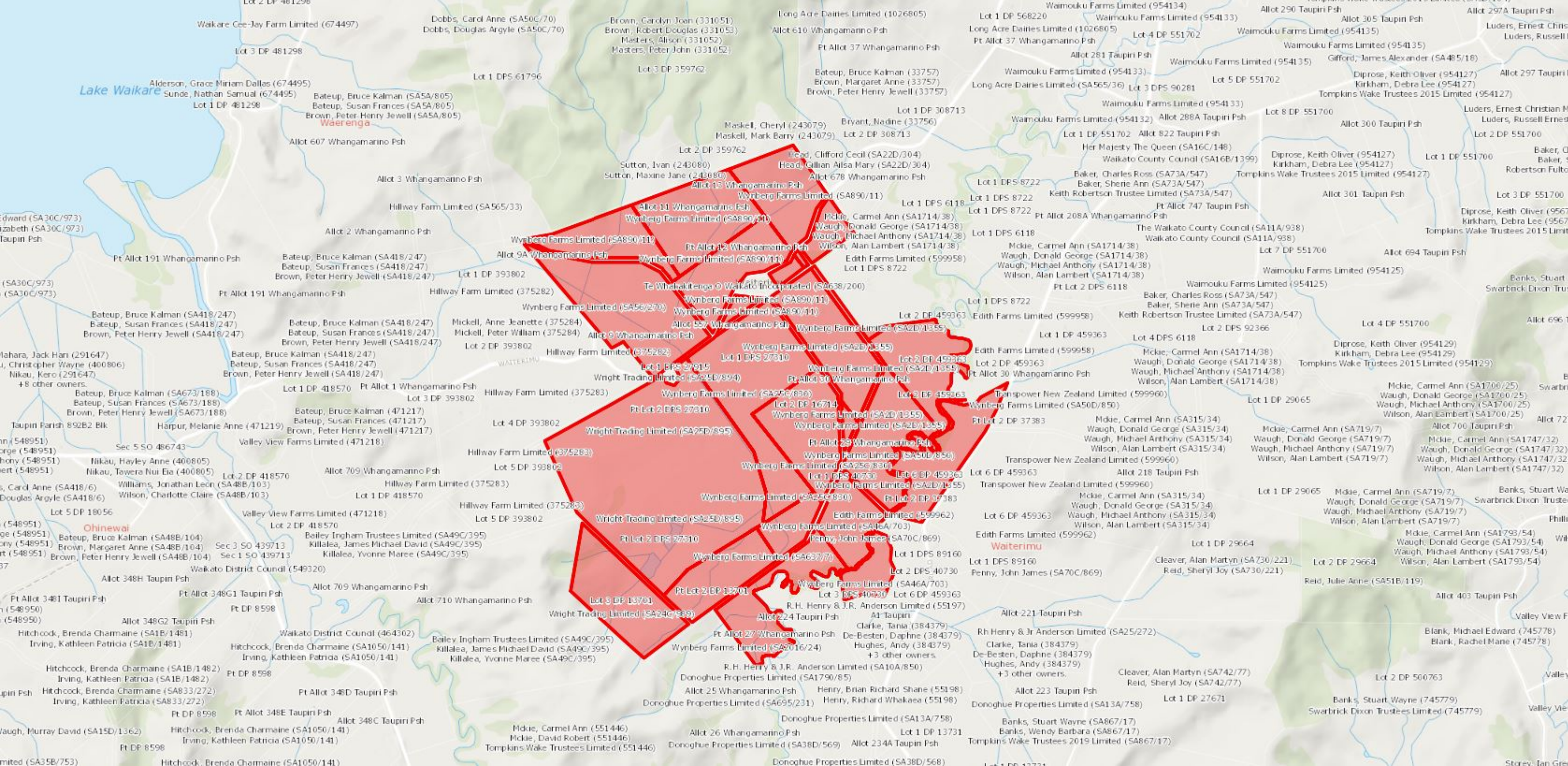

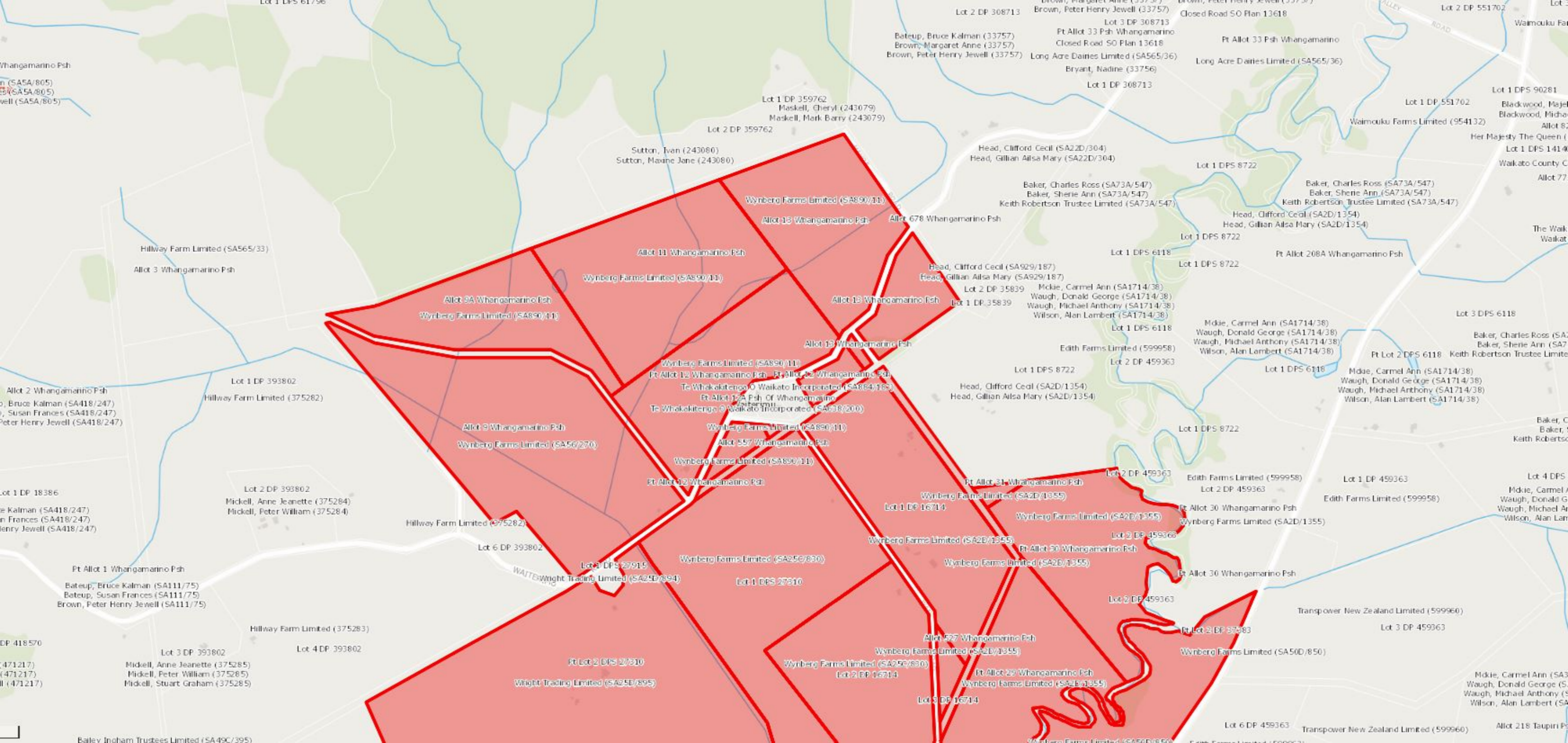

Whangamarino Psh
(SA5A/805)
(SA5A/805)
Jewell (SA5A/805)

Lot 2 DP 308713 Brown, Margaret Anne (33757)
Brown, Peter Henry Jewell (33757)
Lot 3 DP 308713 Pt Allot 33 Psh Whangamarino Closed Road SO Plan 13618
Long Acre Dairies Limited (SA565/36) Bryant, Nadine (33756)
Lot 1 DP 308713

Lot 1 DP 359762 Maskell, Cheryl (243079)
Maskell, Mark Barry (243079)
Lot 2 DP 359762

Sutton, Ivan (243080)
Sutton, Maxine Jane (243080)

Head, Clifford Cecil (SA22D/304)
Head, Gillian Ailsa Mary (SA22D/304)

Hillway Farm Limited (SA565/33)
Allot 3 Whangamarino Psh

Wynberg Farms Limited (SA890/11)
Allot 18 Whangamarino Psh
Allot 678 Whangamarino Psh

Baker, Charles Ross (SA73A/547)
Baker, Sherie Ann (SA73A/547)
Keith Robertson Trustee Limited (SA73A/547)

Lot 1 DPS 8722

Baker, Charles Ross (SA73A/547)
Baker, Sherie Ann (SA73A/547)
Keith Robertson Trustee Limited (SA73A/547)

Allot 9A Whangamarino Psh
Wynberg Farms Limited (SA890/11)

Wynberg Farms Limited (SA890/11)
Allot 11 Whangamarino Psh

Allot 18 Whangamarino Psh
Head, Clifford Cecil (SA929/187)
Head, Gillian Ailsa Mary (SA929/187)

Lot 2 DP 35839 Mckie, Carmel Ann (SA1714/38)
Waugh, Donald George (SA1714/38)
Waugh, Michael Anthony (SA1714/38)
Wilson, Alan Lambert (SA1714/38)
Lot 1 DP 35839

Lot 1 DPS 6118

Mckie, Carmel Ann (SA1714/38)
Waugh, Donald George (SA1714/38)
Waugh, Michael Anthony (SA1714/38)
Wilson, Alan Lambert (SA1714/38)

Lot 1 DP 393802 Hillway Farm Limited (375282)

Wynberg Farms Limited (SA890/11)
Pt Allot 12 Whangamarino Psh
Te Whakakitenga O Waikato Incorporated (SA884/185)
Pt Allot 12A Psh Of Whangamarino
Te Whakakitenga O Waikato Incorporated (SA938/200)

Lot 1 DPS 6118
Edith Farms Limited (599958)
Lot 2 DP 459363

Head, Clifford Cecil (SA2D/1354)
Head, Gillian Ailsa Mary (SA2D/1354)

Lot 1 DPS 8722

Mckie, Carmel Ann (SA1714/38)
Waugh, Donald George (SA1714/38)
Waugh, Michael Anthony (SA1714/38)
Wilson, Alan Lambert (SA1714/38)

Lot 2 DP 393802 Mickell, Anne Jeanette (375284)
Mickell, Peter William (375284)

Allot 9 Whangamarino Psh
Wynberg Farms Limited (SA56/270)

Wynberg Farms Limited (SA890/11)
Allot 557 Whangamarino Psh

Pt Allot 31 Whangamarino Psh
Wynberg Farms Limited (SA2D/1355)
Lot 1 DP 16714

Lot 2 DP 459363 Edith Farms Limited (599958)
Lot 2 DP 459363

Lot 1 DP 459363 Edith Farms Limited (599958)

Hillway Farm Limited (375282)
Lot 6 DP 393802

Lot 1 DP 27915 Wight Trading Limited (SA25D/894)

Wynberg Farms Limited (SA25D/894)
Lot 1 DPS 27310

Wynberg Farms Limited (SA2D/1355)
Lot 1 DP 16714

Wynberg Farms Limited (SA2D/1355)
Pt Allot 30 Whangamarino Psh

Lot 2 DP 459363 Pt Allot 30 Whangamarino Psh
Wynberg Farms Limited (SA2D/1355)

Pt Allot 1 Whangamarino Psh
Bateup, Bruce Kalman (SA111/75)
Bateup, Susan Frances (SA111/75)
Brown, Peter Henry Jewell (SA111/75)

Hillway Farm Limited (375283)
Lot 3 DP 393802

Mickell, Anne Jeanette (375285)
Mickell, Peter William (375285)
Mickell, Stuart Graham (375285)

Pt Lot 2 DPS 27310
Wight Trading Limited (SA25D/895)

Wynberg Farms Limited (SA25D/895)
Lot 2 DP 16714

Allot 527 Whangamarino Psh
Wynberg Farms Limited (SA2D/1355)
Lot 2 DP 16714

Pt Allot 29 Whangamarino Psh
Wynberg Farms Limited (SA2D/1355)
Lot 3 DP 16714

Wynberg Farms Limited (SA50D/850)
Pt Lot 2 DP 37383

Transpower New Zealand Limited (599960)
Lot 3 DP 459363

Lot 6 DP 459363 Transpower New Zealand Limited (599960)

Mckie, Carmel Ann (SA3...)
Waugh, Donald George (S...)
Waugh, Michael Anthony (S...)
Wilson, Alan Lambert (SA...)

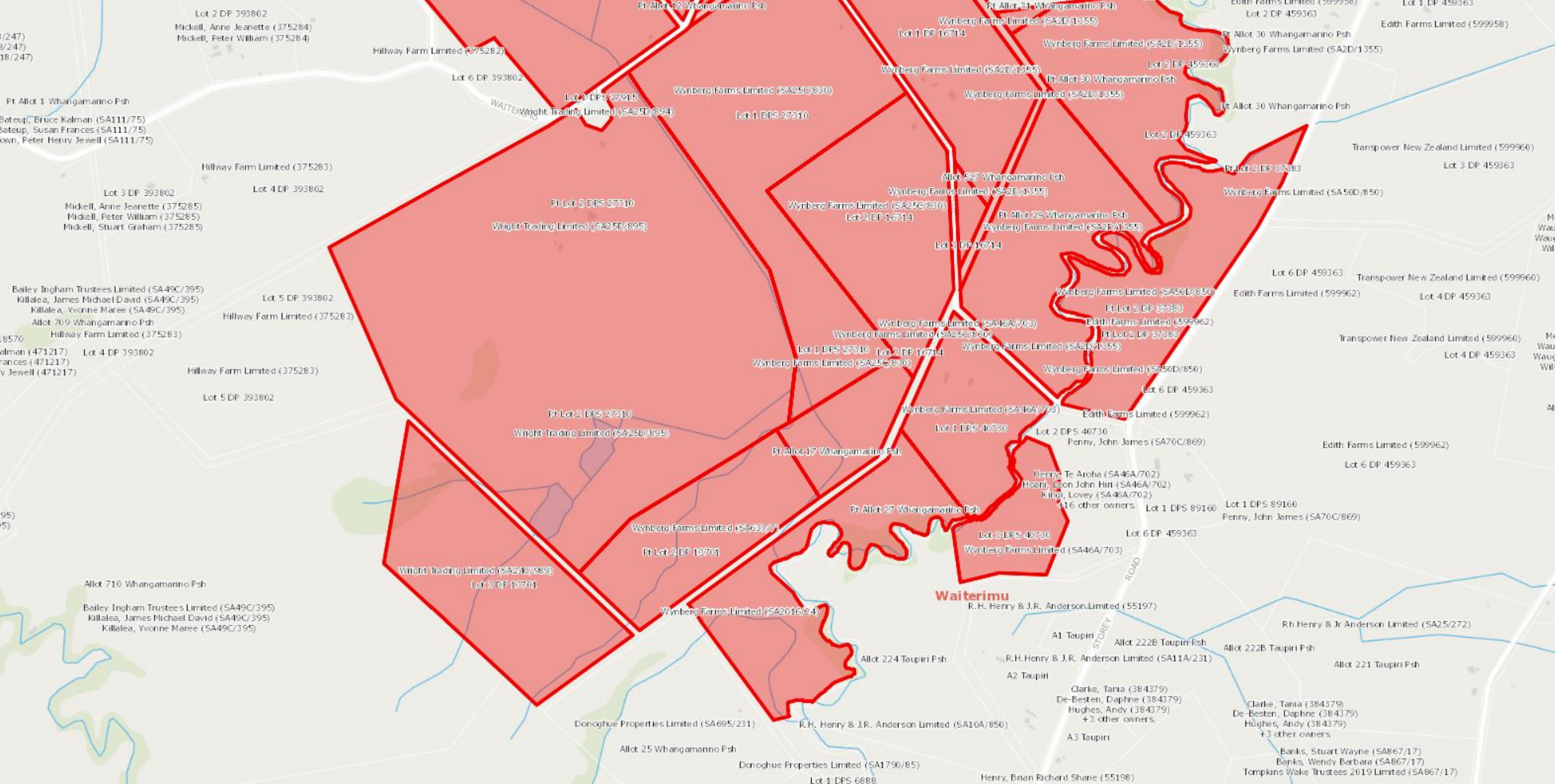

Lot 2 DP 393802
Mickell, Anne Jeanette (375284)
Mickell, Peter William (375284)

Bateup, Bruce Kalman (SA111/75)
Bateup, Susan Frances (SA111/75)
Bateup, Peter Henry Jewell (SA111/75)

Lot 3 DP 393802
Mickell, Anne Jeanette (375285)
Mickell, Peter William (375285)
Mickell, Stuart Graham (375285)

Bailey Ingham Trustees Limited (SA49C/395)
Killalea, James Michael David (SA49C/395)
Killalea, Yvonne Maree (SA49C/395)
Allot 709 Whangamarino Psh

Lot 4 DP 393802
Bateup, Bruce Kalman (471217)
Bateup, Susan Frances (471217)
Bateup, Peter Henry Jewell (471217)

Lot 5 DP 393802
Hillway Farm Limited (375283)

Allot 710 Whangamarino Psh

Bailey Ingham Trustees Limited (SA49C/395)
Killalea, James Michael David (SA49C/395)
Killalea, Yvonne Maree (SA49C/395)

Hillway Farm Limited (375282)
Lot 6 DP 393802

Lot 1 DP 27915
Wright Trading Limited (SA25D/894)

Lot 1 DPS 27310
Wynberg Farms Limited (SA25E/830)

Pt Lot 2 DPS 27310
Wright Trading Limited (SA25D/895)

Lot 5 DP 393802
Hillway Farm Limited (375283)

Lot 5 DP 393802
Hillway Farm Limited (375283)

Pt Lot 2 DPS 27310
Wright Trading Limited (SA25D/895)

Lot 1 DPS 27310
Wynberg Farms Limited (SA25C/830)

Wright Trading Limited (SA24C/989)
Lot 3 DP 13701

Pt Lot 2 DP 13701
Wynberg Farms Limited (SA637/7)

Wynberg Farms Limited (SA2016/24)

Donoghue Properties Limited (SA695/231)

Donoghue Properties Limited (SA1790/85)
Lot 1 DPS 6888

Lot 1 DP 16714
Wynberg Farms Limited (SA2D/1355)

Wynberg Farms Limited (SA2D/1355)

Wynberg Farms Limited (SA25C/830)
Lot 2 DP 16714

Lot 3 DP 16714

Wynberg Farms Limited (SA46A/703)
Wynberg Farms Limited (SA25C/830)

Wynberg Farms Limited (SA46A/703)
Lot 1 DPS 40730

Lot 3 DPS 40730
Wynberg Farms Limited (SA46A/703)

Waiterimu
R.H. Henry & J.R. Anderson Limited (55197)

A1 Taupiri
R.H. Henry & J.R. Anderson Limited (SA11A/231)

A2 Taupiri
Clarke, Tania (384379)
De-Besten, Daphne (384379)
Hughes, Andy (384379)
+3 other owners.

A3 Taupiri
Henry, Brian Richard Shane (55198)

Lot 2 DPS 40730
Penny, John James (SA70C/869)

Henry, Te Aroha (SA46A/702)
Hoari, Leon John Hir (SA46A/702)
Kingi, Lovey (SA46A/702)
+16 other owners.

Lot 1 DPS 89160
Penny, John James (SA70C/869)

Lot 6 DP 459363

Rh Henry & Jr Anderson Limited (SA25/272)

Allot 222B Taupiri Psh

Clarke, Tania (384379)
De-Besten, Daphne (384379)
Hughes, Andy (384379)
+3 other owners.

Banks, Stuart Wayne (SA867/17)
Banks, Wendy Barbara (SA867/17)
Tompkins Wake Trustees 2019 Limited (SA867/17)

Edith Farms Limited (599958)
Lot 2 DP 459363

Wynberg Farms Limited (SA2D/1355)

Lot 2 DP 459363

Pt Lot 2 DP 37383

Wynberg Farms Limited (SA50D/850)

Lot 6 DP 459363

Edith Farms Limited (599962)

Pt Lot 2 DP 37383

Edith Farms Limited (599962)

Lot 6 DP 459363

Edith Farms Limited (599962)

Edith Farms Limited (599962)

Lot 6 DP 459363

Lot 1 DPS 89160

Lot 1 DPS 89160
Penny, John James (SA70C/869)

Lot 6 DP 459363

Lot 6 DP 459363

Lot 6 DP 459363

Lot 6 DP 459363

Lot 6 DP 459363

Lot 6 DP 459363

Lot 6 DP 459363

Lot 6 DP 459363

Lot 6 DP 459363

Lot 6 DP 459363

Lot 6 DP 459363