

- RETAINING WALLS W DRAINAGE (H=HEIGHT, C=CHAINAGE, ARROWS SHOW FALL DIRECTION)
- MAJOR CONTOURS (1.0m)
- MINOR CONTOURS (0.2m)
- IMPERVIOUS
- NEW PARCELS
- EARTHWORKS EXTENT
- EXISTING PARCELS
- EXISTING KERBLINES
- EXISTING IMPERVIOUS
- EXISTING BUILDINGS

NOTES:
1. ALL WORK TO COMPLY WITH COUNCIL AND PUBLIC NETWORK OPERATOR STANDARDS. ANY AMBIGUITY BETWEEN DRAWINGS AND STANDARDS TO BE REPORTED TO THE ENGINEER FOR CLARIFICATION
2. THE CONTRACTOR IS TO PEG INFRASTRUCTURE LOCATIONS AND EARTHWORKS LEVELS PRIOR TO ORDERING MATERIALS.
3. UNDERFILL DRAINAGE IS TO BE INSTALLED AT THE DIRECTION OF THE ENGINEER. IF THE CONTRACTOR ENCOUNTERS SPRINGS OR OTHER SOURCES OF WATER, THEY ARE TO NOTIFY THE ENGINEER.
4. EARTHWORKS ARE NOT TO BE EXTENDED INTO ADJOINING SITES UNLESS THE ENGINEER HAS ISSUED SPECIFIC INSTRUCTIONS
5. THE CONTRACTOR IS RESPONSIBLE FOR IDENTIFYING AND PROTECTING EXISTING SERVICES AND DRAINAGE ON SITE
6. THE CONTRACTOR SHALL CLARIFY THE AREAS AND EXTENT OF CLEARING WITH THE ENGINEER BEFORE COMMENCEMENT AND CONFIRM THAT ALL NECESSARY CONSENTS ARE IN PLACE.
7. EARTHWORKS TOLERANCES ARE TO BE +25mm
8. ALL VOLUMES ARE SOLID MEASURE, NO BULKING FACTOR APPLIED
9. RETAINING WALL SETOUT - EXACT SETTING OUT POSITION OF RETAINING WALLS IN RELATION TO LOT BOUNDARIES AND BUILDINGS TO BE OBTAINED FROM ARCHITECT OR STRUCTURAL ENGINEER PRIOR TO CONSTRUCTION COMMENCING.

IMAGERY CREDITS
Maxar

		DESIGNED: PE		PROJECT: 19-25 VERRAN RD, BIRKENHEAD	TITLE: FINISHED CONTOUR PLANS	STATUS: FOR RESOURCE CONSENT	
		DRAWN: PE				DRAWING NO: 11000	
		RELEASED: SB				SCALE & SIZE: 1:1,250 A3	REV: 21/12/2022
REVISION	AMENDMENT	BY					

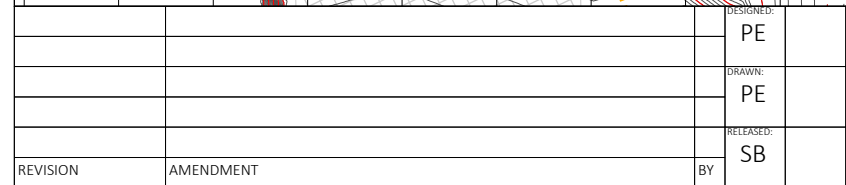

FINISHED CONTOUR PLANS

FOR RESOURCE CONSENT

DRAWING NO: 11002

SCALE & SIZE:	REV:
1:400 A3	21/12/2022

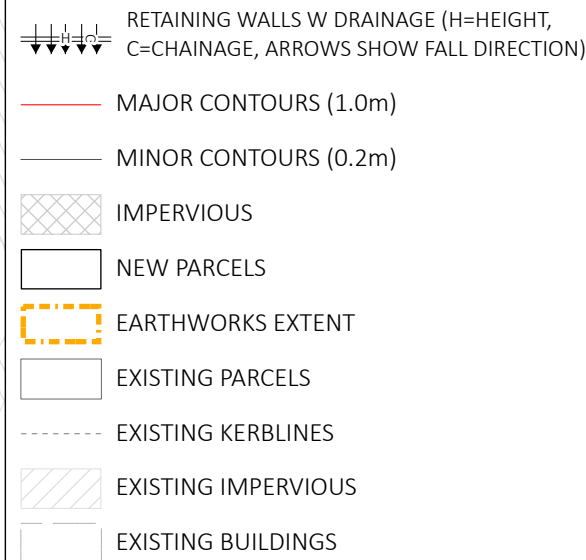

NOTES:

1. ALL WORK TO COMPLY WITH COUNCIL AND PUBLIC NETWORK OPERATOR STANDARDS. ANY AMBIGUITY BETWEEN DRAWINGS AND STANDARDS TO BE REPORTED TO THE ENGINEER FOR CLARIFICATION
2. THE CONTRACTOR IS TO PEG INFRASTRUCTURE LOCATIONS AND EARTHWORKS LEVELS PRIOR TO ORDERING MATERIALS.
3. UNDERFILL DRAINAGE IS TO BE INSTALLED AT THE DIRECTION OF THE ENGINEER. IF THE CONTRACTOR ENCOUNTERS SPRINGS OR OTHER SOURCES OF WATER, THEY ARE TO NOTIFY THE ENGINEER.
4. EARTHWORKS ARE NOT TO BE EXTENDED INTO ADJOINING SITES UNLESS THE ENGINEER HAS ISSUED SPECIFIC INSTRUCTIONS
5. THE CONTRACTOR IS RESPONSIBLE FOR IDENTIFYING AND PROTECTING EXISTING SERVICES AND DRAINAGE ON SITE
6. THE CONTRACTOR SHALL CLARIFY THE AREAS AND EXTENT OF CLEARING WITH THE ENGINEER BEFORE COMMENCEMENT AND CONFIRM THAT ALL NECESSARY CONSENTS ARE IN PLACE.
7. EARTHWORKS TOLERANCES ARE TO BE +25mm
8. ALL VOLUMES ARE SOLID MEASURE, NO BULKING FACTOR APPLIED
9. RETAINING WALL SETOUT - EXACT SETTING OUT POSITION OF RETAINING WALLS IN RELATION TO LOT BOUNDARIES AND BUILDINGS TO BE OBTAINED FROM ARCHITECT OR STRUCTURAL ENGINEER PRIOR TO CONSTRUCTION COMMENCING.

IMAGERY CREDITS
Maxar

THIS DRAWING AND DESIGN IS THE PROPERTY OF CIVIX LIMITED. THIS DRAWING MAY NOT BE COPIED OR ALTERED WITHOUT WRITTEN APPROVAL FROM CIVIX LIMITED. NO LIABILITY IS ACCEPTED FOR UNAUTHORISED USE OF THIS DRAWING. LEVELS ARE IN TERMS OF LAND AND SURVEY DATUM. AREAS AND MEASUREMENTS ARE SUBJECT TO SURVEY.

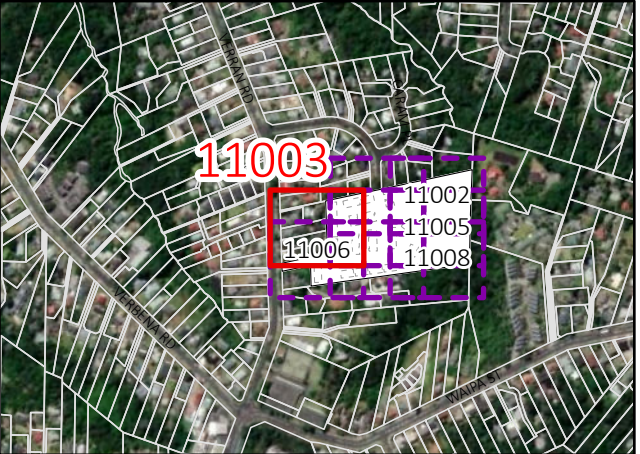

- RETAINING WALLS W DRAINAGE (H=HEIGHT, C=CHAINAGE, ARROWS SHOW FALL DIRECTION)
- MAJOR CONTOURS (1.0m)
- MINOR CONTOURS (0.2m)
- IMPERVIOUS
- NEW PARCELS
- EARTHWORKS EXTENT
- EXISTING PARCELS
- EXISTING KERBLINES
- EXISTING IMPERVIOUS
- EXISTING BUILDINGS

NOTES:

1. ALL WORK TO COMPLY WITH COUNCIL AND PUBLIC NETWORK OPERATOR STANDARDS. ANY AMBIGUITY BETWEEN DRAWINGS AND STANDARDS TO BE REPORTED TO THE ENGINEER FOR CLARIFICATION
2. THE CONTRACTOR IS TO PEG INFRASTRUCTURE LOCATIONS AND EARTHWORKS LEVELS PRIOR TO ORDERING MATERIALS.
3. UNDERFILL DRAINAGE IS TO BE INSTALLED AT THE DIRECTION OF THE ENGINEER. IF THE CONTRACTOR ENCOUNTERS SPRINGS OR OTHER SOURCES OF WATER, THEY ARE TO NOTIFY THE ENGINEER.
4. EARTHWORKS ARE NOT TO BE EXTENDED INTO ADJOINING SITES UNLESS THE ENGINEER HAS ISSUED SPECIFIC INSTRUCTIONS
5. THE CONTRACTOR IS RESPONSIBLE FOR IDENTIFYING AND PROTECTING EXISTING SERVICES AND DRAINAGE ON SITE
6. THE CONTRACTOR SHALL CLARIFY THE AREAS AND EXTENT OF CLEARING WITH THE ENGINEER BEFORE COMMENCEMENT AND CONFIRM THAT ALL NECESSARY CONSENTS ARE IN PLACE.
7. EARTHWORKS TOLERANCES ARE TO BE +25mm
8. ALL VOLUMES ARE SOLID MEASURE, NO BULKING FACTOR APPLIED
9. RETAINING WALL SETOUT - EXACT SETTING OUT POSITION OF RETAINING WALLS IN RELATION TO LOT BOUNDARIES AND BUILDINGS TO BE OBTAINED FROM ARCHITECT OR STRUCTURAL ENGINEER PRIOR TO CONSTRUCTION COMMENCING.

IMAGERY CREDITS
Maxar

		DESIGNED:	PE
		DRAWN:	PE
		RELEASED:	SB
REVISION	AMENDMENT	BY	



19-25 VERRAN RD, BIRKENHEAD

FINISHED CONTOUR PLANS

STATUS:			FOR RESOURCE CONSENT
DRAWING NO:			11003
SCALE & SIZE:		REV:	21/12/2022
1:400	A3		

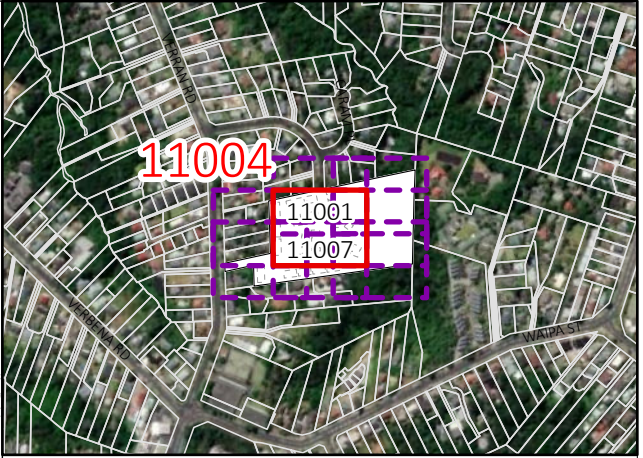
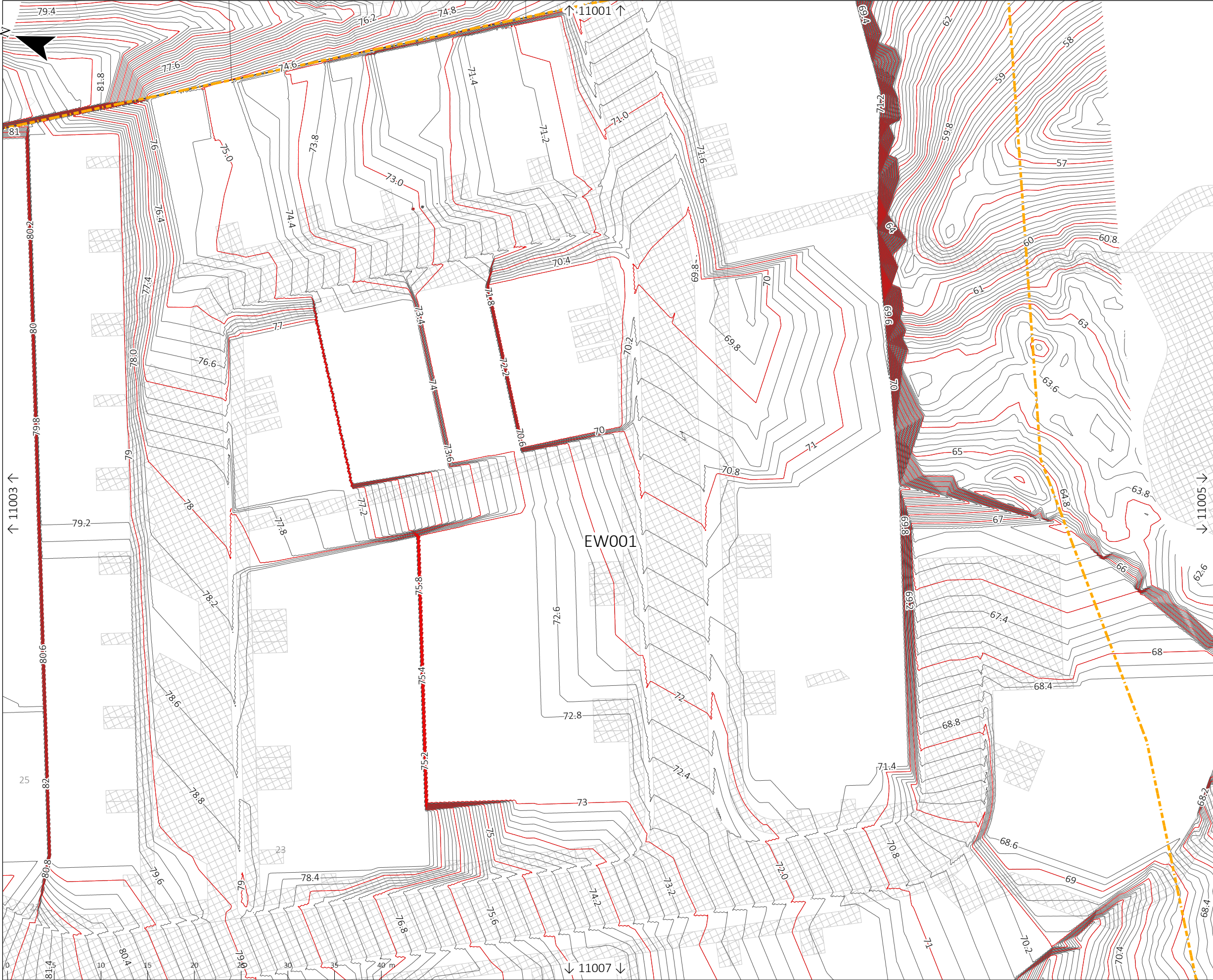

- RETAINING WALLS W DRAINAGE (H=HEIGHT, C=CHAINAGE, ARROWS SHOW FALL DIRECTION)
- MAJOR CONTOURS (1.0m)
- MINOR CONTOURS (0.2m)
- IMPERVIOUS
- NEW PARCELS
- EARTHWORKS EXTENT
- EXISTING PARCELS
- EXISTING KERBLINES
- EXISTING IMPERVIOUS
- EXISTING BUILDINGS

NOTES:

1. ALL WORK TO COMPLY WITH COUNCIL AND PUBLIC NETWORK OPERATOR STANDARDS. ANY AMBIGUITY BETWEEN DRAWINGS AND STANDARDS TO BE REPORTED TO THE ENGINEER FOR CLARIFICATION

2. THE CONTRACTOR IS TO PEG INFRASTRUCTURE LOCATIONS AND EARTHWORKS LEVELS PRIOR TO ORDERING MATERIALS.

3. UNDERFILL DRAINAGE IS TO BE INSTALLED AT THE DIRECTION OF THE ENGINEER. IF THE CONTRACTOR ENCOUNTERS SPRINGS OR OTHER SOURCES OF WATER, THEY ARE TO NOTIFY THE ENGINEER.

4. EARTHWORKS ARE NOT TO BE EXTENDED INTO ADJOINING SITES UNLESS THE ENGINEER HAS ISSUED SPECIFIC INSTRUCTIONS

5. THE CONTRACTOR IS RESPONSIBLE FOR IDENTIFYING AND PROTECTING EXISTING SERVICES AND DRAINAGE ON SITE

6. THE CONTRACTOR SHALL CLARIFY THE AREAS AND EXTENT OF CLEARING WITH THE ENGINEER BEFORE COMMENCEMENT AND CONFIRM THAT ALL NECESSARY CONSENTS ARE IN PLACE.

7. EARTHWORKS TOLERANCES ARE TO BE +25mm

8. ALL VOLUMES ARE SOLID MEASURE, NO BULKING FACTOR APPLIED

9. RETAINING WALL SETOUT - EXACT SETTING OUT POSITION OF RETAINING WALLS IN RELATION TO LOT BOUNDARIES AND BUILDINGS TO BE OBTAINED FROM ARCHITECT OR STRUCTURAL ENGINEER PRIOR TO CONSTRUCTION COMMENCING.

IMAGERY CREDITS
Maxar

	DESIGNED:	PE
	DRAWN:	PE
	RELEASED:	SB
REVISION	AMENDMENT	BY



19-25 VERRAN RD, BIRKENHEAD

FINISHED CONTOUR PLANS

STATUS:			FOR RESOURCE CONSENT
DRAWING NO:			11004
SCALE & SIZE:	1:400	A3	REV: 21/12/2022

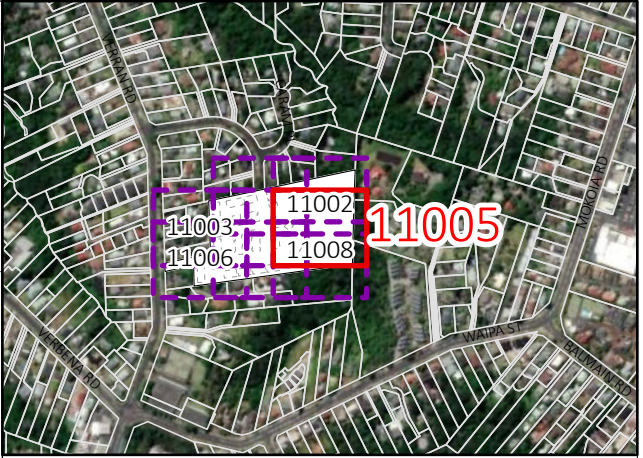
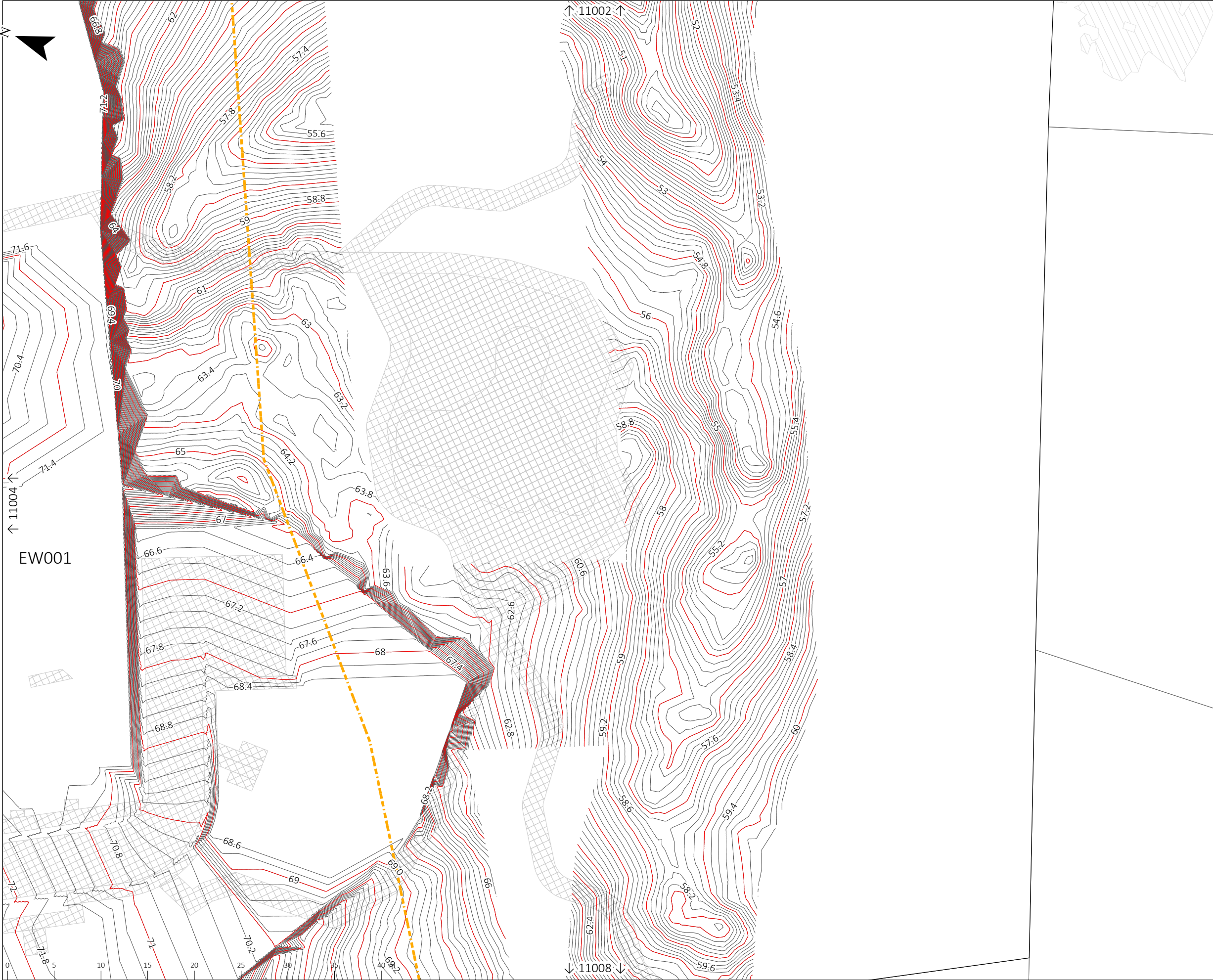

- RETAINING WALLS W DRAINAGE (H=HEIGHT, C=CHAINAGE, ARROWS SHOW FALL DIRECTION)
- MAJOR CONTOURS (1.0m)
- MINOR CONTOURS (0.2m)
- IMPERVIOUS
- NEW PARCELS
- EARTHWORKS EXTENT
- EXISTING PARCELS
- EXISTING KERBLINES
- EXISTING IMPERVIOUS
- EXISTING BUILDINGS

NOTES:

- ALL WORK TO COMPLY WITH COUNCIL AND PUBLIC NETWORK OPERATOR STANDARDS. ANY AMBIGUITY BETWEEN DRAWINGS AND STANDARDS TO BE REPORTED TO THE ENGINEER FOR CLARIFICATION
- THE CONTRACTOR IS TO PEG INFRASTRUCTURE LOCATIONS AND EARTHWORKS LEVELS PRIOR TO ORDERING MATERIALS.
- UNDERFILL DRAINAGE IS TO BE INSTALLED AT THE DIRECTION OF THE ENGINEER. IF THE CONTRACTOR ENCOUNTERS SPRINGS OR OTHER SOURCES OF WATER, THEY ARE TO NOTIFY THE ENGINEER.
- EARTHWORKS ARE NOT TO BE EXTENDED INTO ADJOINING SITES UNLESS THE ENGINEER HAS ISSUED SPECIFIC INSTRUCTIONS
- THE CONTRACTOR IS RESPONSIBLE FOR IDENTIFYING AND PROTECTING EXISTING SERVICES AND DRAINAGE ON SITE
- THE CONTRACTOR SHALL CLARIFY THE AREAS AND EXTENT OF CLEARING WITH THE ENGINEER BEFORE COMMENCEMENT AND CONFIRM THAT ALL NECESSARY CONSENTS ARE IN PLACE.
- EARTHWORKS TOLERANCES ARE TO BE +25mm
- ALL VOLUMES ARE SOLID MEASURE, NO BULKING FACTOR APPLIED
- RETAINING WALL SETOUT - EXACT SETTING OUT POSITION OF RETAINING WALLS IN RELATION TO LOT BOUNDARIES AND BUILDINGS TO BE OBTAINED FROM ARCHITECT OR STRUCTURAL ENGINEER PRIOR TO CONSTRUCTION COMMENCING.

IMAGERY CREDITS
Maxar

		DESIGNED:	PE
		DRAWN:	PE
		RELEASED:	SB
REVISION	AMENDMENT	BY	



PROJECT:	19-25 VERRAN RD, BIRKENHEAD	TITLE:	FINISHED CONTOUR PLANS	STATUS:	FOR RESOURCE CONSENT
				DRAWING NO:	11005
				SCALE & SIZE:	1:400 A3
				REV:	21/12/2022



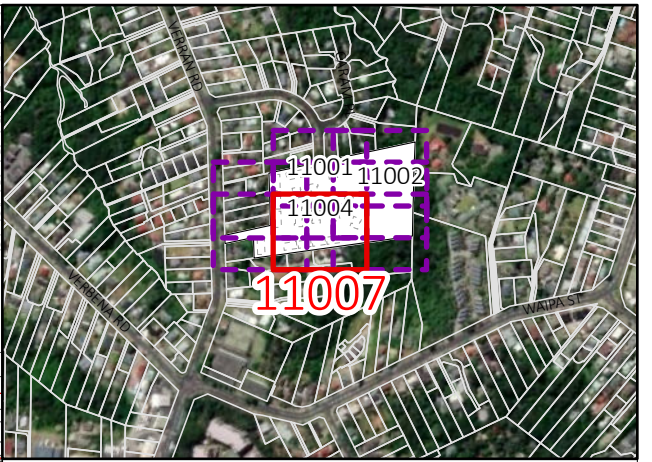
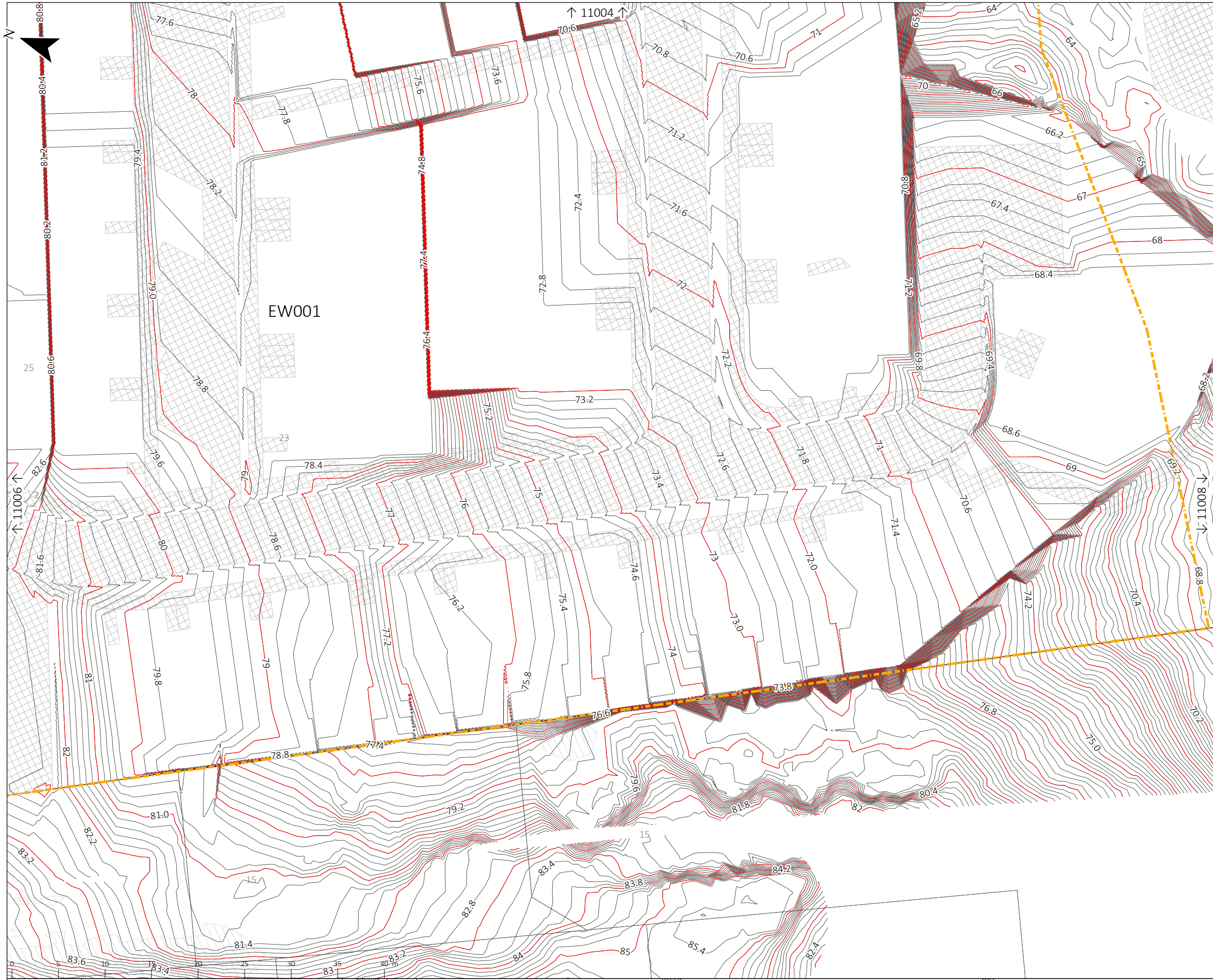

- RETAINING WALLS W DRAINAGE (H=HEIGHT, C=CHAINAGE, ARROWS SHOW FALL DIRECTION)
- MAJOR CONTOURS (1.0m)
- MINOR CONTOURS (0.2m)
- IMPERVIOUS
- NEW PARCELS
- EARTHWORKS EXTENT
- EXISTING PARCELS
- EXISTING KERBLINES
- EXISTING IMPERVIOUS
- EXISTING BUILDINGS

NOTES:

1. ALL WORK TO COMPLY WITH COUNCIL AND PUBLIC NETWORK OPERATOR STANDARDS. ANY AMBIGUITY BETWEEN DRAWINGS AND STANDARDS TO BE REPORTED TO THE ENGINEER FOR CLARIFICATION
2. THE CONTRACTOR IS TO PEG INFRASTRUCTURE LOCATIONS AND EARTHWORKS LEVELS PRIOR TO ORDERING MATERIALS.
3. UNDERFILL DRAINAGE IS TO BE INSTALLED AT THE DIRECTION OF THE ENGINEER. IF THE CONTRACTOR ENCOUNTERS SPRINGS OR OTHER SOURCES OF WATER, THEY ARE TO NOTIFY THE ENGINEER.
4. EARTHWORKS ARE NOT TO BE EXTENDED INTO ADJOINING SITES UNLESS THE ENGINEER HAS ISSUED SPECIFIC INSTRUCTIONS
5. THE CONTRACTOR IS RESPONSIBLE FOR IDENTIFYING AND PROTECTING EXISTING SERVICES AND DRAINAGE ON SITE
6. THE CONTRACTOR SHALL CLARIFY THE AREAS AND EXTENT OF CLEARING WITH THE ENGINEER BEFORE COMMENCEMENT AND CONFIRM THAT ALL NECESSARY CONSENTS ARE IN PLACE.
7. EARTHWORKS TOLERANCES ARE TO BE +25mm
8. ALL VOLUMES ARE SOLID MEASURE, NO BULKING FACTOR APPLIED
9. RETAINING WALL SETOUT - EXACT SETTING OUT POSITION OF RETAINING WALLS IN RELATION TO LOT BOUNDARIES AND BUILDINGS TO BE OBTAINED FROM ARCHITECT OR STRUCTURAL ENGINEER PRIOR TO CONSTRUCTION COMMENCING.

IMAGERY CREDITS
Maxar

		DESIGNED: PE		PROJECT: 19-25 VERRAN RD, BIRKENHEAD	TITLE: FINISHED CONTOUR PLANS	STATUS: FOR RESOURCE CONSENT		
		DRAWN: PE				DRAWING NO: 11007		
		RELEASED: SB				SCALE & SIZE: 1:400 A3		
REVISION		AMENDMENT				REV: 21/12/2022		

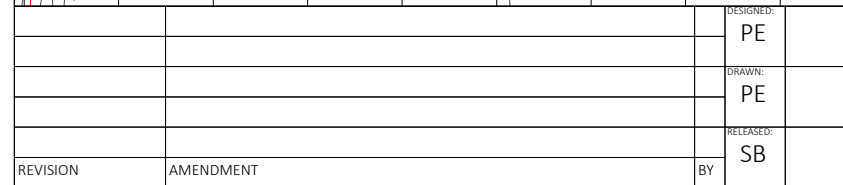

FINISHED CONTOUR PLANS

FOR RESOURCE CONSENT

DRAWING NO: 11008

SCALE & SIZE:	REV:
1:400 A3	21/12/2022

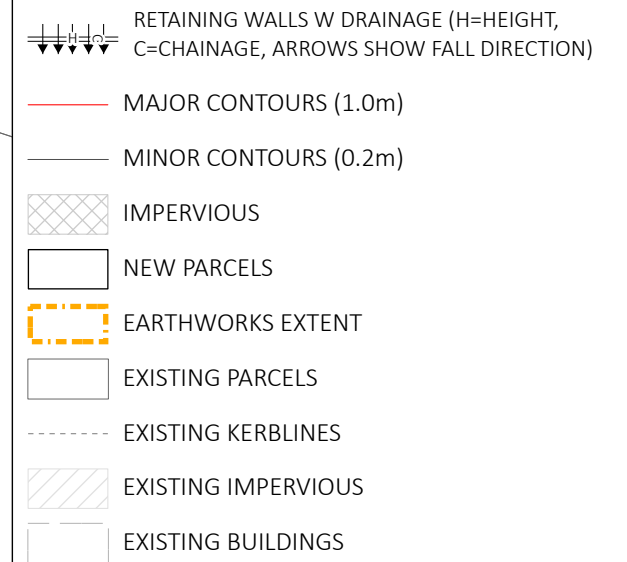

NOTES:

1. ALL WORK TO COMPLY WITH COUNCIL AND PUBLIC NETWORK OPERATOR STANDARDS. ANY AMBIGUITY BETWEEN DRAWINGS AND STANDARDS TO BE REPORTED TO THE ENGINEER FOR CLARIFICATION
2. THE CONTRACTOR IS TO PEG INFRASTRUCTURE LOCATIONS AND EARTHWORKS LEVELS PRIOR TO ORDERING MATERIALS.
3. UNDERFILL DRAINAGE IS TO BE INSTALLED AT THE DIRECTION OF THE ENGINEER. IF THE CONTRACTOR ENCOUNTERS SPRINGS OR OTHER SOURCES OF WATER, THEY ARE TO NOTIFY THE ENGINEER.
4. EARTHWORKS ARE NOT TO BE EXTENDED INTO ADJOINING SITES UNLESS THE ENGINEER HAS ISSUED SPECIFIC INSTRUCTIONS
5. THE CONTRACTOR IS RESPONSIBLE FOR IDENTIFYING AND PROTECTING EXISTING SERVICES AND DRAINAGE ON SITE
6. THE CONTRACTOR SHALL CLARIFY THE AREAS AND EXTENT OF CLEARING WITH THE ENGINEER BEFORE COMMENCEMENT AND CONFIRM THAT ALL NECESSARY CONSENTS ARE IN PLACE.
7. EARTHWORKS TOLERANCES ARE TO BE + -25mm
8. ALL VOLUMES ARE SOLID MEASURE, NO BULKING FACTOR APPLIED
9. RETAINING WALL SETOUT - EXACT SETTING OUT POSITION OF RETAINING WALLS IN RELATION TO LOT BOUNDARIES AND BUILDINGS TO BE OBTAINED FROM ARCHITECT OR STRUCTURAL ENGINEER PRIOR TO CONSTRUCTION COMMENCING.

IMAGERY CREDITS
Maxar

THIS DRAWING AND DESIGN IS THE PROPERTY OF CIVIX LIMITED. THIS DRAWING MAY NOT BE COPIED OR ALTERED WITHOUT WRITTEN APPROVAL FROM CIVIX LIMITED. NO LIABILITY IS ACCEPTED FOR UNAUTHORISED USE OF THIS DRAWING. LEVELS ARE IN TERMS OF LAND AND SURVEY DATUM. AREAS AND MEASUREMENTS ARE SUBJECT TO SURVEY.