

Revisions  
No. Description By Date

**DRAFT**

WIP ISSUE:  
24/06/2021

- Notes:
- |                    |                  |
|--------------------|------------------|
| 1 BED APT.         | Pool / Gym       |
| 2 BED APT.         | Basement Carpark |
| 3 BED APT.         | Bike Storage     |
| 3 BED PH.          | Waste Room       |
| Serviced Apartment | Plant / Storage  |
| Office             | Lobby            |
| BOH                | Stair            |
| Retail             | Lift             |
| Restaurant         |                  |

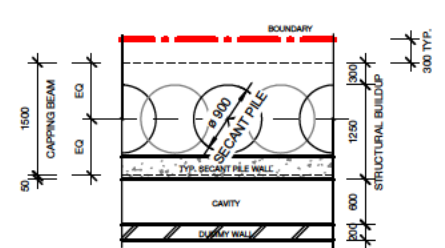

2 Boundary Retain Zone Allowance - Typical  
A1: 1:50

LEGEND: POTENTIAL POINT LOADS TO BASEMENT

INDICATIVE POINT LOAD LOCATIONS FROM BUILDING ABOVE

**moller.**  
Moller Architects

Project No. A5488  
The North Shore Project  
for  
HND TS Limited  
Address  
Takapuna, Auckland  
Sheet  
Level B4 - Floor Plan

Original Scale (A1) As Indicated  
Design Moller  
Drawn -  
Chk -  
Issue Date WIP  
Plot Date 24/06/2021 12:28:23 PM

Do not scale drawings.  
Original paper size. Not drawing scale.

Main Contractor shall verify all dimensions before commencing work. This drawing shall be used in conjunction with all relevant documents. Copyright 2019 Moller Architects Limited.

Drawing No. Revision

**A1-010**

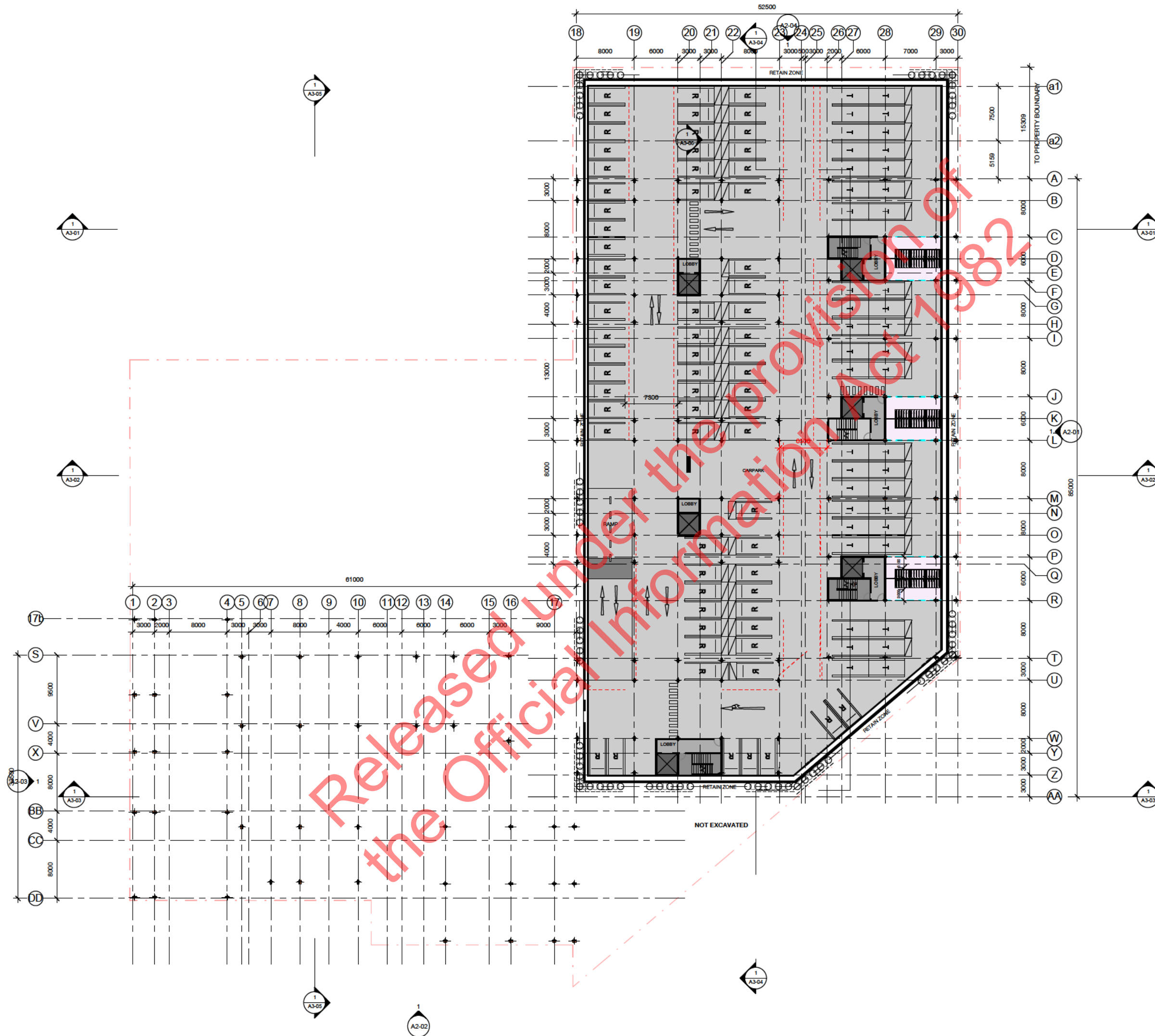

Revisions  
No. Description By Date

**DRAFT**

WIP ISSUE:  
24/06/2021

- Notes:
- |                    |                  |
|--------------------|------------------|
| 1 BED APT.         | Pool / Gym       |
| 2 BED APT.         | Basement Carpark |
| 3 BED APT.         | Bike Storage     |
| 3 BED PH.          | Waste Room       |
| Serviced Apartment | Plant / Storage  |
| Office             | Lobby            |
| BOH                | Stair            |
| Retail             | Lift             |
| Restaurant         |                  |

LEGEND: POTENTIAL POINT LOADS TO BASEMENT

INDICATIVE POINT LOAD LOCATIONS FROM BUILDING ABOVE

**moller.**  
Moller Architects

Project No. A5488  
The North Shore Project  
for  
HND TS Limited  
Address  
Takapuna, Auckland  
Sheet  
Level B3 - Floor Plan

Original Scale (A1) As Indicated  
Design Moller  
Drawn -  
Chk -  
Issue Date W.P.  
Plot Date 24/06/2021 12:28:28 PM

Do not scale drawings.  
Original paper size. Not drawing scale.

Main Cont. ac or shall verify all dimensions before commencing work. This drawing shall be used in conjunction with all relevant documents. Copyright 2018 Moller Architects Limited.

Drawing No. Revision

**A1-020**

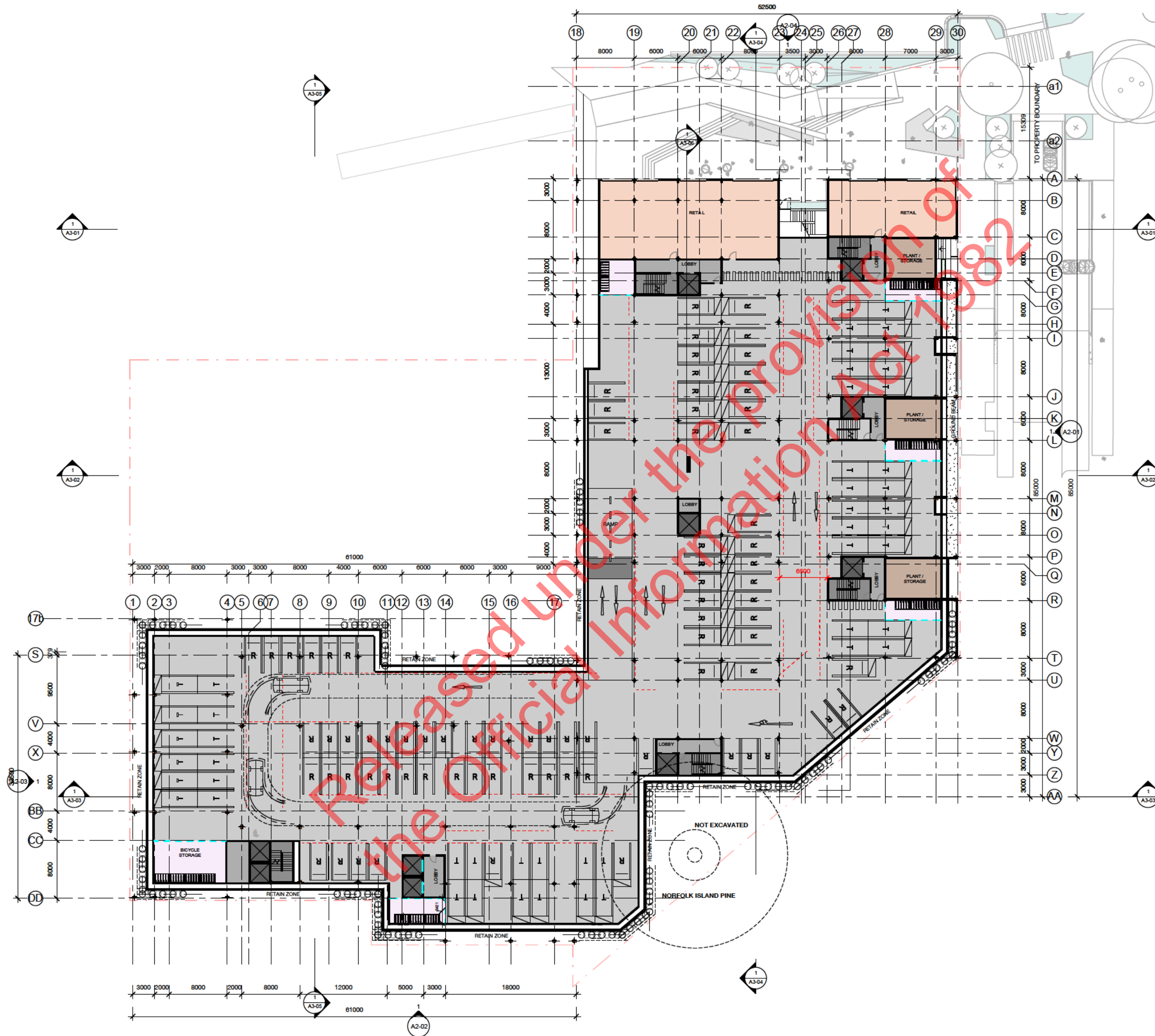

Revisions  
No. Description By Date

**DRAFT**

WIP ISSUE:  
24/06/2021

- Notes:
- |                    |                  |
|--------------------|------------------|
| 1 BED APT.         | Pool / Gym       |
| 2 BED APT.         | Basement Carpark |
| 3 BED APT.         | Bike Storage     |
| 3 BED PH.          | Waste Room       |
| Serviced Apartment | Plant / Storage  |
| Office             | Lobby            |
| BOH                | Stair            |
| Retail             | Lift             |
| Restaurant         |                  |

LEGEND: POTENTIAL POINT LOADS TO BASEMENT

INDICATIVE POINT LOAD LOCATIONS FROM BUILDING ABOVE

**moller.**  
Moller Architects

Project No. A5488  
The North Shore Project  
for  
HND TS Limited  
Address  
Takapuna, Auckland  
Sheet  
Level B2 - Floor Plan

Original Scale (A1) As Indicated  
Design Moller  
Drawn -  
Chk -  
Issue Date W.P.  
Plot Date 24/06/2021 12:28:43 PM

Do not scale drawings.  
On 1st paper size. Not drawing scale.

Main Cont. ac or shall verify all dimensions before commencing work. This drawing shall be used in conjunction with all relevant documents. Copyright 2018 Moller Architects Limited.

Drawing No. Revision

A1-030



Revisions  
No. Description By Date

**DRAFT**

WIP ISSUE:  
24/06/2021

Notes:

- 1 BED APT.
- 2 BED APT.
- 3 BED APT.
- 3 BED PH.
- Serviced Apartment
- Office
- BOH
- Retail
- Restaurant
- Pool / Gym
- Basement Carpark
- Bike Storage
- Waste Room
- Plant / Storage
- Lobby
- Stair
- Lift

LEGEND: POTENTIAL POINT LOADS TO BASEMENT

INDICATIVE POINT LOAD LOCATIONS FROM BUILDING ABOVE

**moller.**  
Moller Architects

Project  
The North Shore Project

for  
HND TS Limited

Address  
Takapuna, Auckland

Sheet  
Level B1 - Floor Plan

Original Scale (A1) As Indicated

Design  
Drawn  
Chk  
Issue Date  
Plot Date

24/06/2021 12:29:03 PM

Do not scale drawings.  
On 1:1 scale paper only. Not drawing scale.

Main Contractor shall verify all dimensions before commencing work. This drawing shall be used in conjunction with all relevant documents. Copyright 2018 Moller Architects Limited.

Drawing No. A1-040

Revision

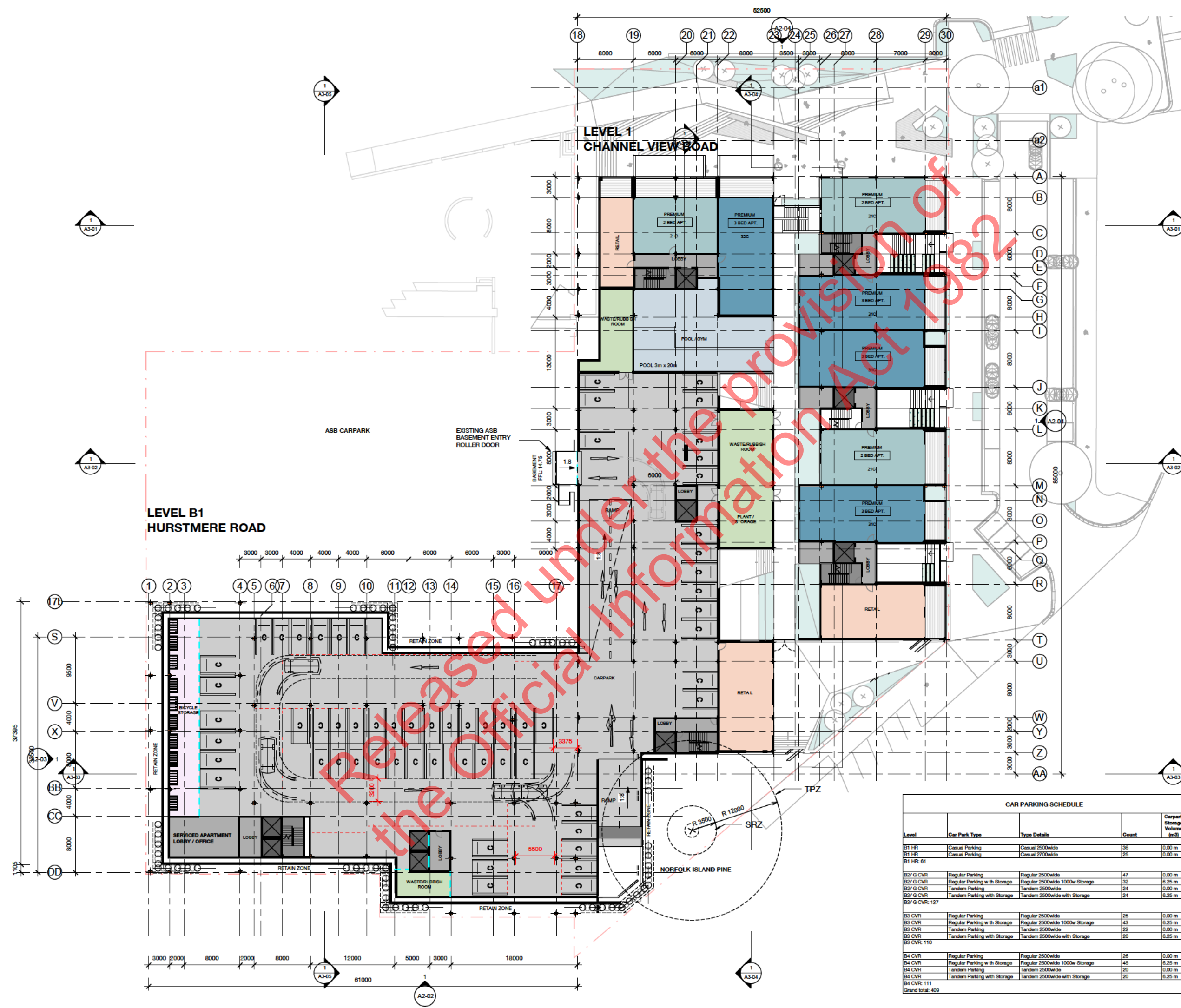

CAR PARKING SCHEDULE				
Level	Car Park Type	Type Details	Count	Carpark Storage Volume (m3)
B1 HR	Casual Parking	Casual 2500wide	36	0.00 m
B1 HR	Casual Parking	Casual 2700wide	25	0.00 m
B2/ G CVR	Regular Parking	Regular 2500wide	47	0.00 m
B2/ G CVR	Regular Parking w th Storage	Regular 2500wide 1000w Storage	32	6.25 m
B2/ G CVR	Tandem Parking	Tandem 2500wide	24	0.00 m
B2/ G CVR	Tandem Parking with Storage	Tandem 2500wide with Storage	24	6.25 m
B3 CVR	Regular Parking	Regular 2500wide	25	0.00 m
B3 CVR	Regular Parking w th Storage	Regular 2500wide 1000w Storage	43	6.25 m
B3 CVR	Tandem Parking	Tandem 2500wide	22	0.00 m
B3 CVR	Tandem Parking with Storage	Tandem 2500wide with Storage	20	6.25 m
B4 CVR	Regular Parking	Regular 2500wide	26	0.00 m
B4 CVR	Regular Parking w th Storage	Regular 2500wide 1000w Storage	45	6.25 m
B4 CVR	Tandem Parking	Tandem 2500wide	20	0.00 m
B4 CVR	Tandem Parking with Storage	Tandem 2500wide with Storage	20	6.25 m
Grand total: 409				



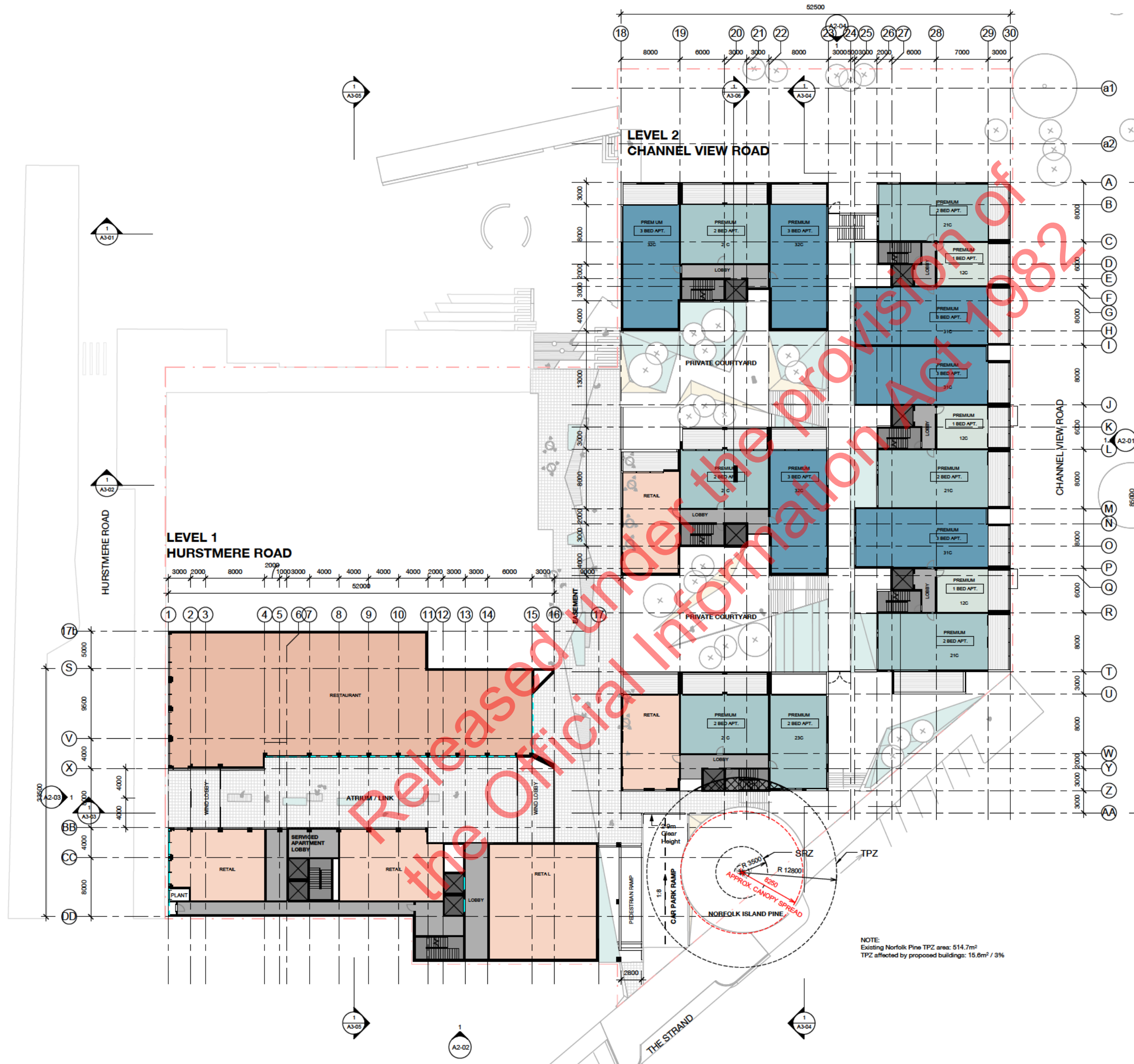

Revisions  
No. Description By Date

**DRAFT**

WIP ISSUE:  
24/06/2021

- Notes:
- 1 BED APT.
  - 2 BED APT.
  - 3 BED APT.
  - 3 BED PH.
  - Serviced Apartment
  - Office
  - BOH
  - Retail
  - Restaurant
  - Pool / Gym
  - Basement Carpark
  - Bike Storage
  - Waste Room
  - Plant / Storage
  - Lobby
  - Stair
  - Lift

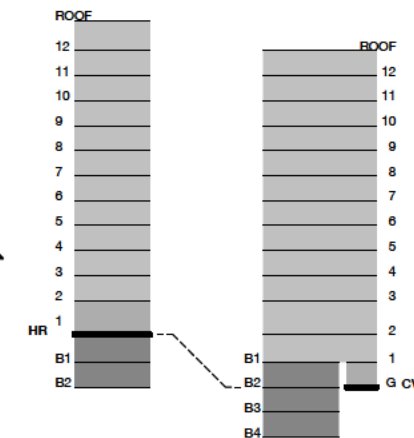

2 Levels Reference Diagram  
A1: 1:50

**moller.**  
Moller Architects

Project  
The North Shore Project  
for  
HND TS Limited  
Address  
Takapuna, Auckland  
Sheet  
Level L1 - Floor Plan

Original Scale (A1) As Indicated  
Design Moller  
Drawn  
Chk  
Issue Date WIP  
Plot Date 24/06/2021 12:29:28 PM  
Do not scale drawings.  
Original paper size. Not drawing scale.  
Main Cont. as or shall verify all dimensions before commencing work. This drawing shall be used in conjunction with all relevant documents. Copyright 2019 Moller Architects Limited.

Drawing No. A1-050

NOTE:  
Existing Norfolk Pine TPZ area: 514.7m<sup>2</sup>  
TPZ affected by proposed buildings: 15.6m<sup>2</sup> / 3%

Revisions  
No. Description By Date

**DRAFT**

WIP ISSUE:  
24/06/2021

- Notes:
- |                    |                  |
|--------------------|------------------|
| 1 BED APT.         | Pool / Gym       |
| 2 BED APT.         | Basement Carpark |
| 3 BED APT.         | Bike Storage     |
| 3 BED PH.          | Waste Room       |
| Serviced Apartment | Plant / Storage  |
| Office             | Lobby            |
| BOH                | Stair            |
| Retail             | Lift             |
| Restaurant         |                  |

LEGEND: POTENTIAL POINT LOADS TO BASEMENT

INDICATIVE POINT LOAD LOCATIONS FROM BUILDING ABOVE

**moller.**  
Moller Architects

Project No. A5488  
The North Shore Project  
for  
HND TS Limited  
Address  
Takapuna, Auckland  
Sheet  
Level L2 - Floor Plan

Original Scale (A1) As Indicated  
Design Moller  
Drawn -  
Chk -  
Issue Date WIP  
Plot Date 24/06/2021 12:29:43 PM

Do not scale drawings.  
Original paper size. Not drawing scale.

Main Contractor shall verify all dimensions before commencing work. This drawing shall be used in conjunction with all relevant documents. Copyright 2018 Moller Architects Limited.

Drawing No. Revision

**A1-060**

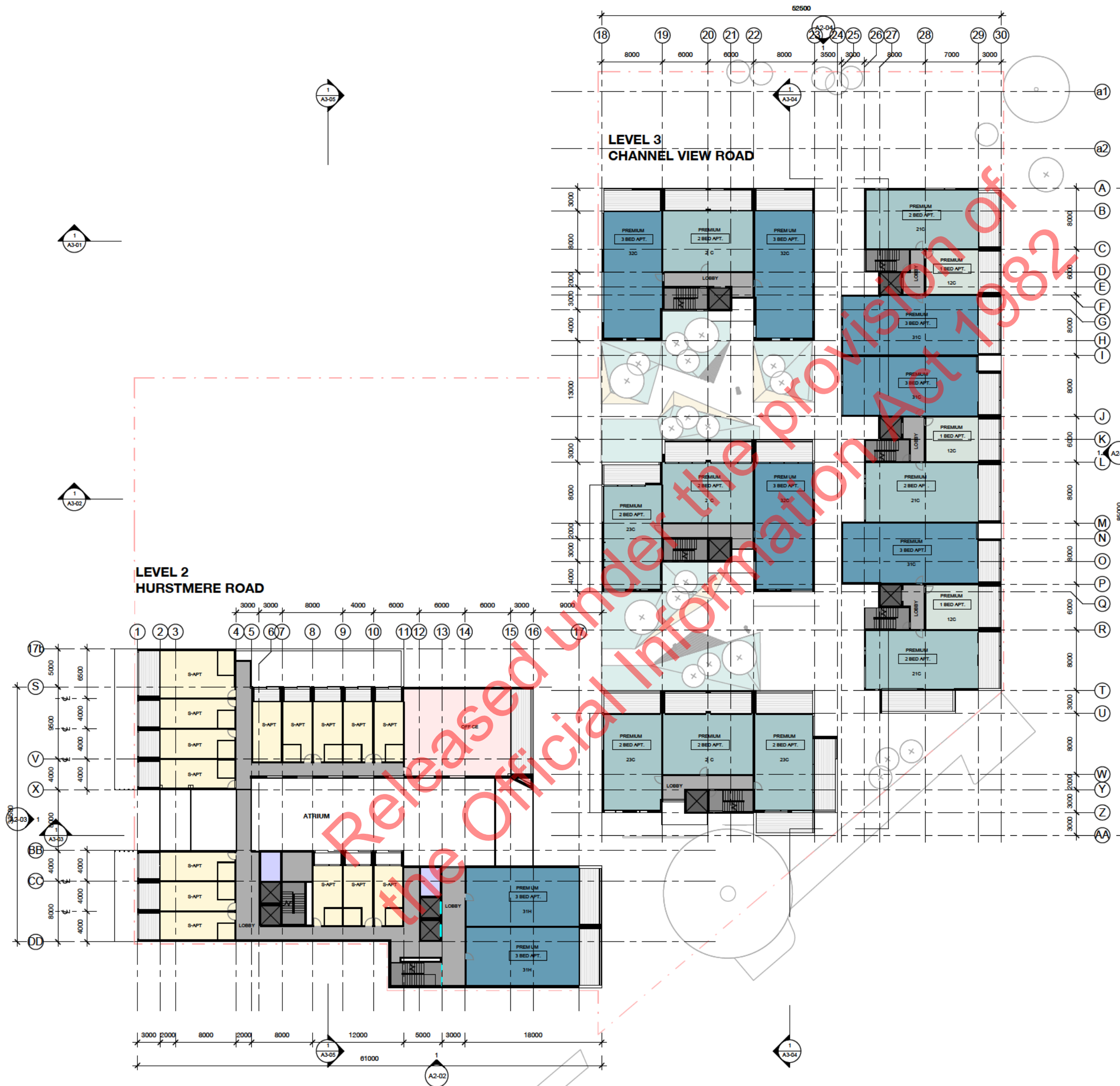

Revisions  
No. Description By Date

**DRAFT**

WIP ISSUE:

24/06/2021

- Notes:
- |                    |                  |
|--------------------|------------------|
| 1 BED APT.         | Pool / Gym       |
| 2 BED APT.         | Basement Carpark |
| 3 BED APT.         | Bike Storage     |
| 3 BED PH.          | Waste Room       |
| Serviced Apartment | Plant / Storage  |
| Office             | Lobby            |
| BOH                | Stair            |
| Retail             | Lift             |
| Restaurant         |                  |

Moller Architects

Project

The North Shore Project

for

HND TS Limited

Address

Takapuna, Auckland

Sheet

Level L3 - Floor Plan

Original Scale (A1) 1 : 250

Design Moller

Drawn -

Chk -

Issue Date W/P

Plot Date 24/06/2021 12:29:54 PM

Do not scale drawings.

Original paper size. Not drawing scale

Main Cont. ac or shall verify all dimensions before commencing work. This drawing shall be used in conjunction with all relevant documents. Copyright 2019 Moller Architects Limited

Drawing No. Revision

N

0 10 20 50mm

A1-070

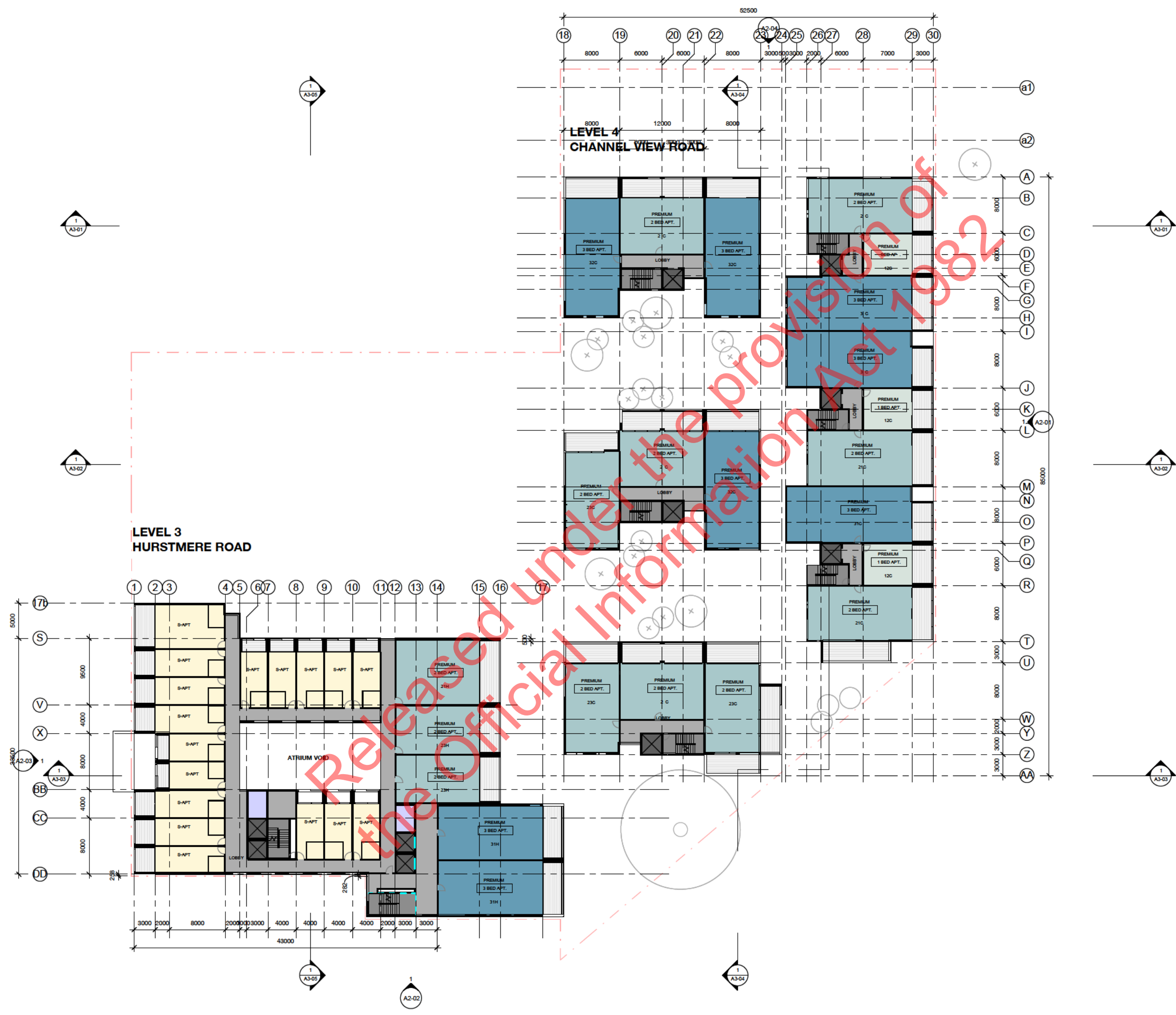



Revisions  
No. Description By Date

DRAFT

WIP ISSUE:

24/06/2021

- Notes:
- |                    |                  |
|--------------------|------------------|
| 1 BED APT.         | Pool / Gym       |
| 2 BED APT.         | Basement Carpark |
| 3 BED APT.         | Bike Storage     |
| 3 BED PH.          | Waste Room       |
| Serviced Apartment | Plant / Storage  |
| Office             | Lobby            |
| BOH                | Stair            |
| Retail             | Lift             |
| Restaurant         |                  |



Project No. A5488

The North Shore Project

for

HND TS Limited

Address

Takapuna, Auckland

Sheet

Level L4 - Floor Plan

Original Scale (A1) 1 : 250

Design Moller

Drawn

Chk

Issue Date W/P

Plot Date 24/06/2021 12:30:05 PM

Do not scale drawings.

0 10 20 50mm

Drawing No. Revision

A1-080

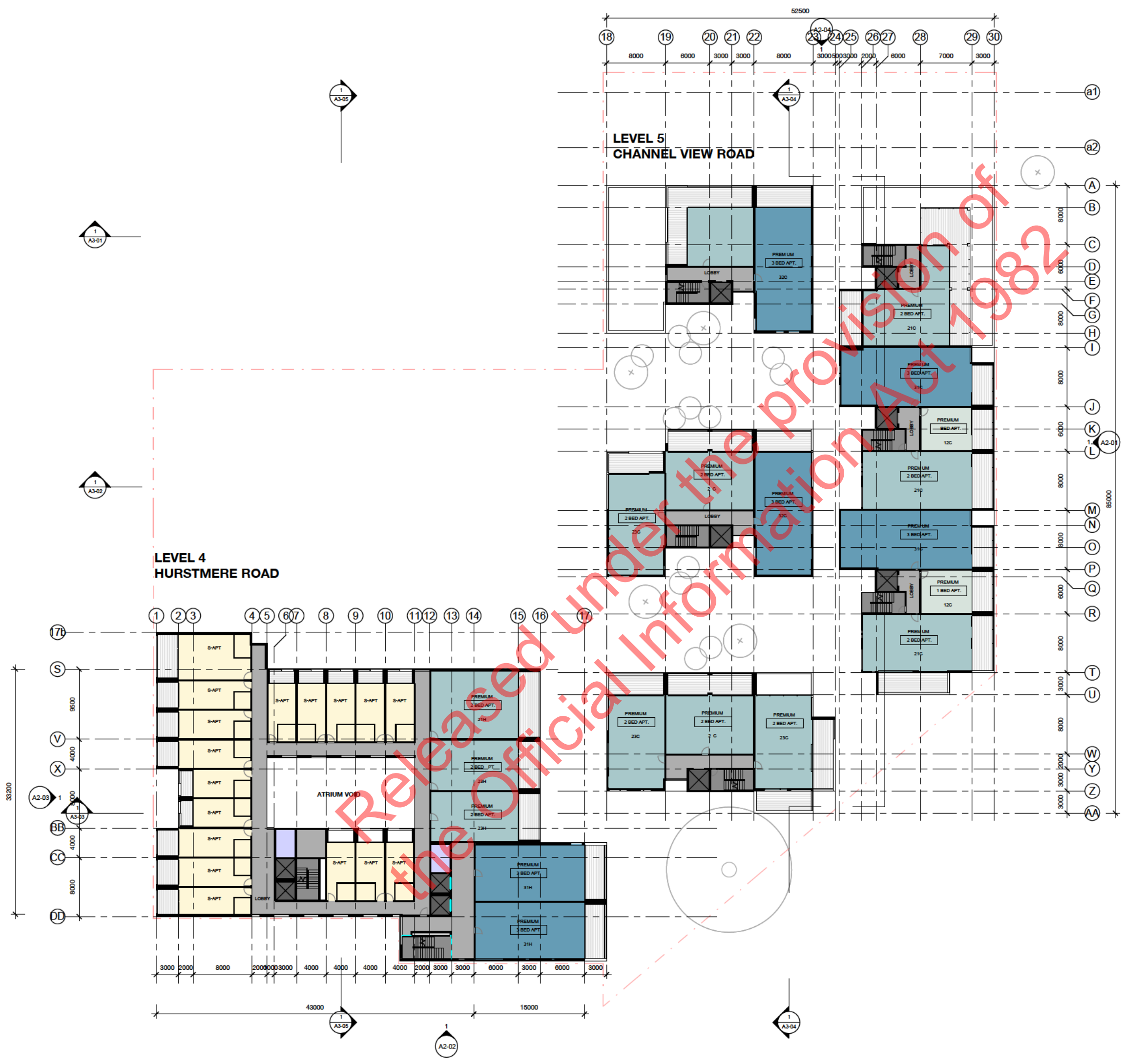









- Notes:
- |                    |                  |
|--------------------|------------------|
| 1 BED APT.         | Pool / Gym       |
| 2 BED APT.         | Basement Carpark |
| 3 BED APT.         | Bike Storage     |
| 3 BED PH.          | Waste Room       |
| Serviced Apartment | Plant / Storage  |
| Office             | Lobby            |
| BOH                | Stair            |
| Retail             | Lift             |
| Restaurant         |                  |

**moller.**  
Moller Architects

Project  
The North Shore Project  
for  
HND TS Limited  
Address  
Takapuna, Auckland  
Sheet  
Level L8 - Floor Plan

Original Scale (A1) 1 : 250  
Design Moller  
Drawn -  
Chk -  
Issue Date W/P 24/06/2021 12:30:29 PM  
Plot Date  
Do not scale drawings.  
Original paper size. Not drawing scale.  
Main Contractor shall verify all dimensions before commencing work. This drawing shall be used in conjunction with all relevant documents. Copyright 2019 Moller Architects Limited.

Drawing No. A1-120 Revision

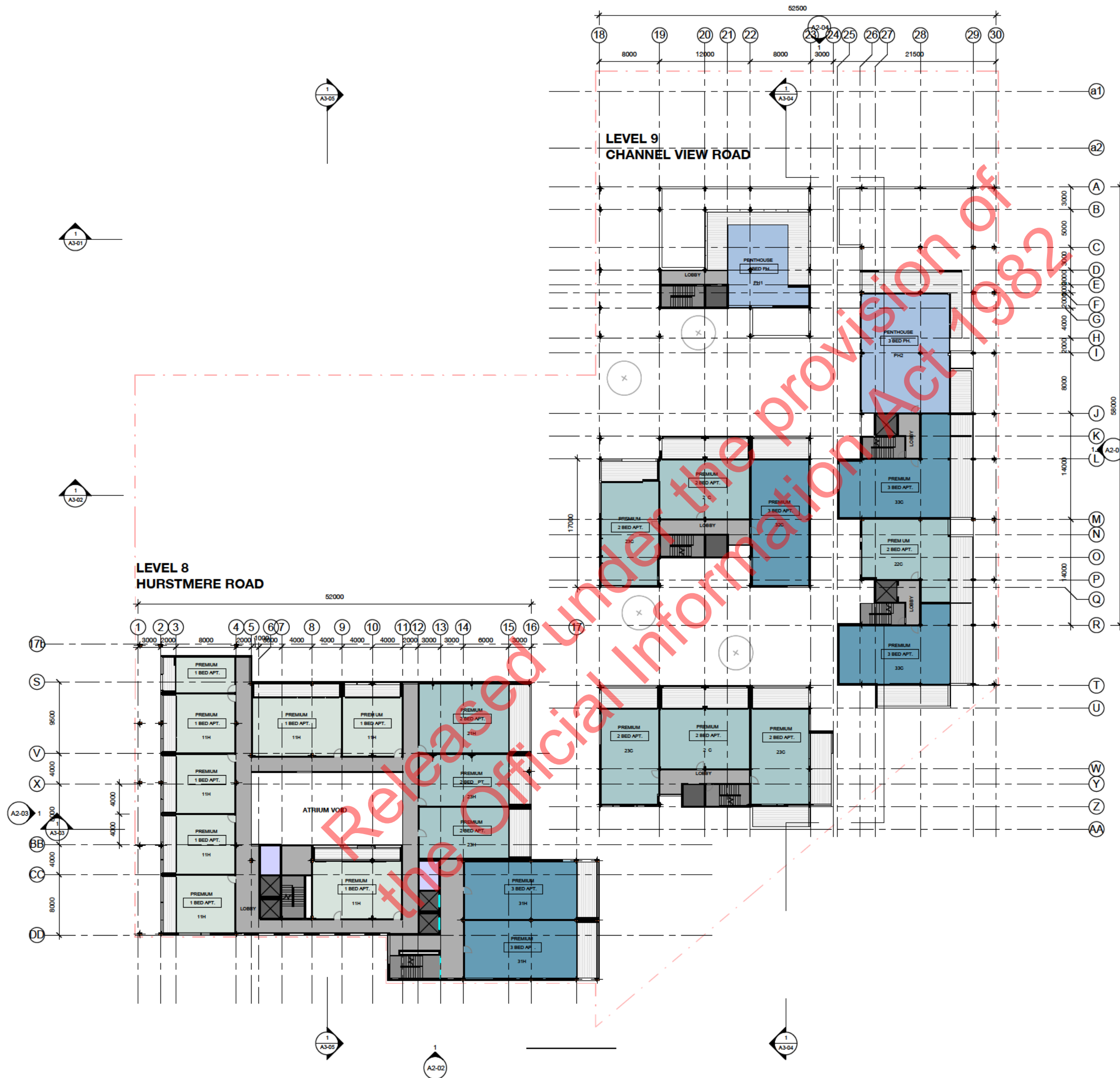

Revisions  
No. Description By Date

**DRAFT**

WIP ISSUE:  
24/06/2021

- Notes:
- |                    |                  |
|--------------------|------------------|
| 1 BED APT.         | Pool / Gym       |
| 2 BED APT.         | Basement Carpark |
| 3 BED APT.         | Bike Storage     |
| 3 BED PH.          | Waste Room       |
| Serviced Apartment | Plant / Storage  |
| Office             | Lobby            |
| BOH                | Stair            |
| Retail             | Lift             |
| Restaurant         |                  |

**moller.**  
Moller Architects

Project No. A5488  
The North Shore Project  
for  
HND TS Limited  
Address  
Takapuna, Auckland  
Sheet  
Level L9 - Floor Plan

Original Scale (A1) 1:250  
Design Moller  
Drawn -  
Chk -  
Issue Date W.P.  
Plot Date 24/06/2021 12:30:32 PM

Do not scale drawings.  
Original paper size. Not drawing scale.

Main Contractor shall verify all dimensions before commencing work. This drawing shall be used in conjunction with all relevant documents. Copyright 2018 Moller Architects Limited.

Drawing No. Revision

A1-130

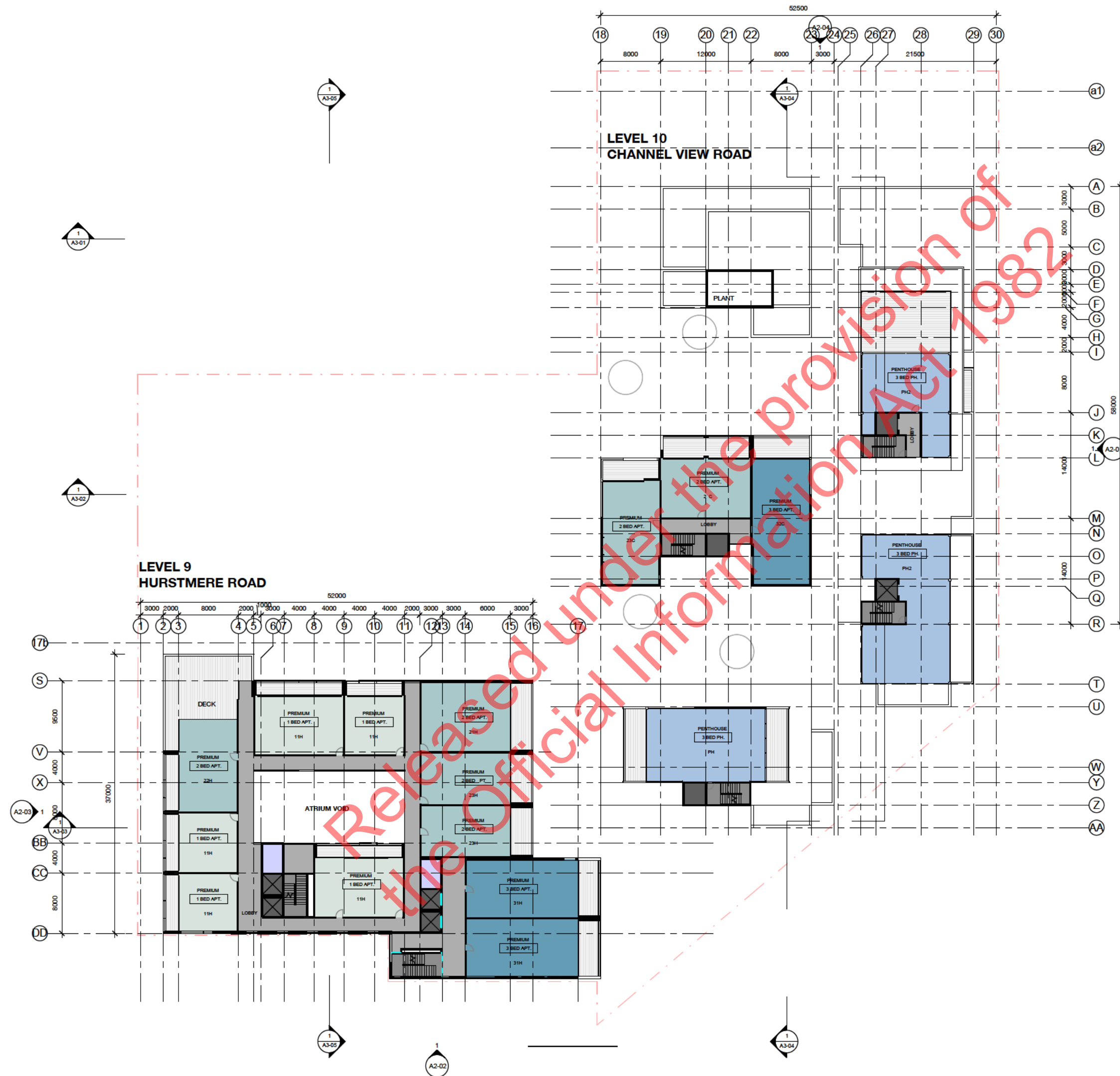







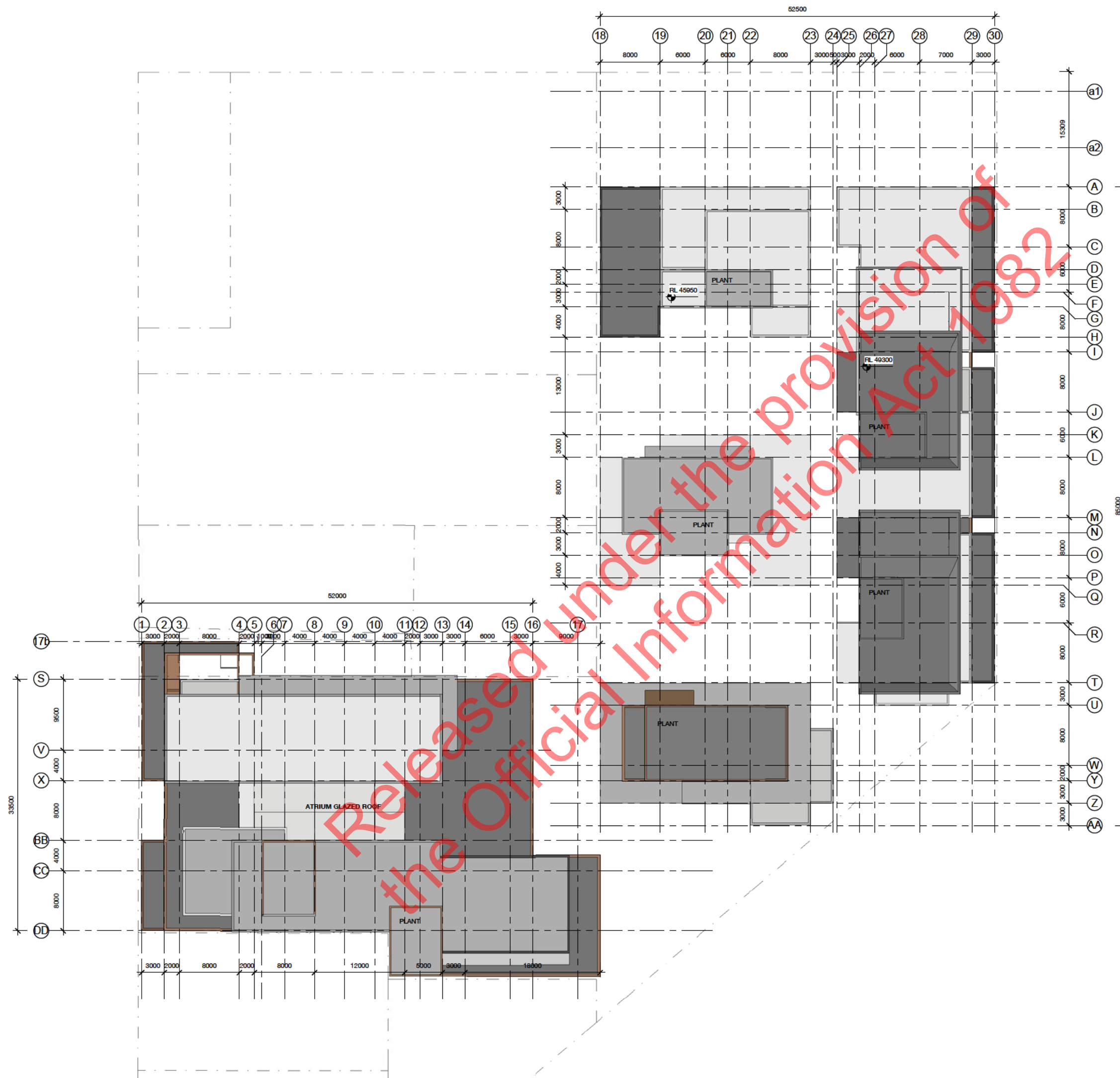



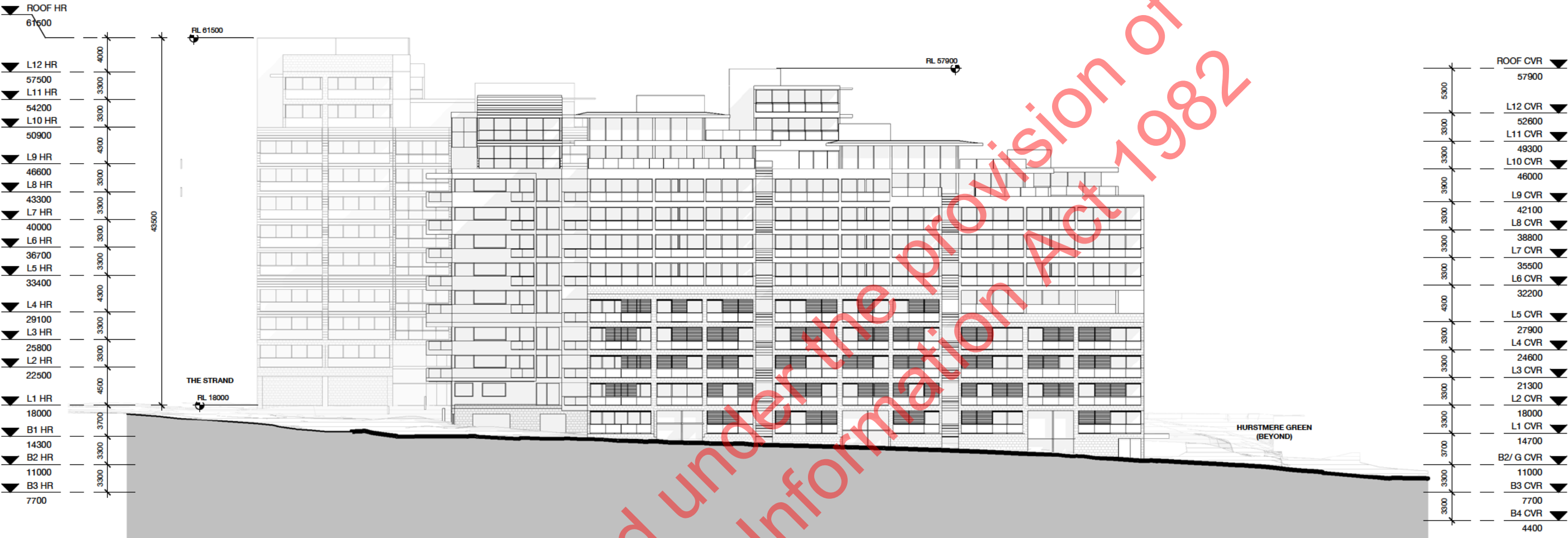

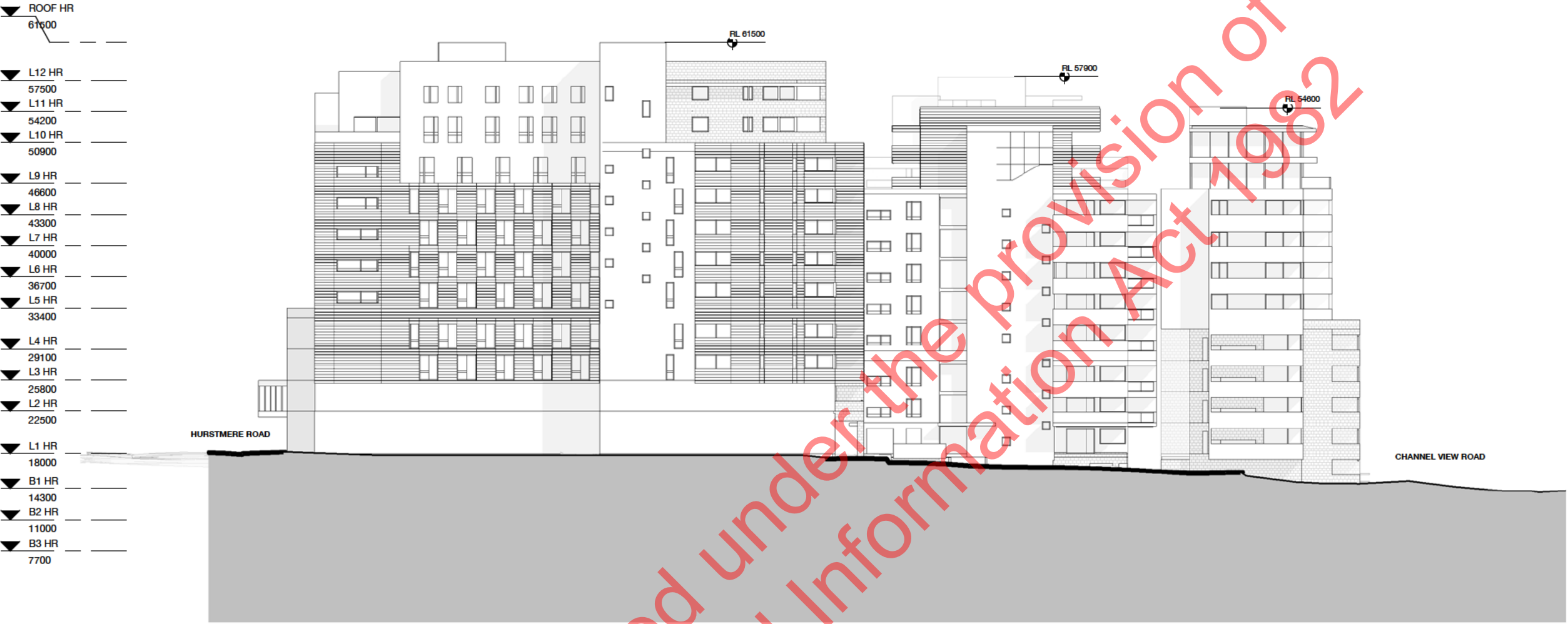

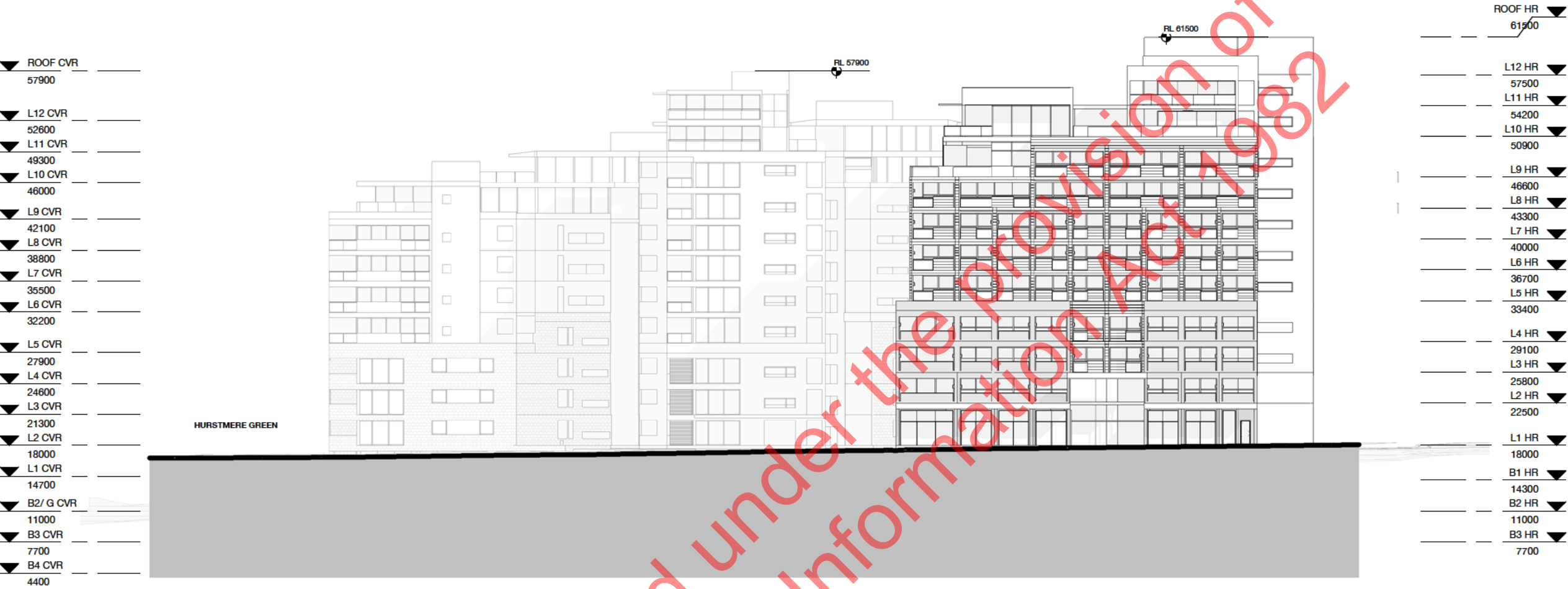

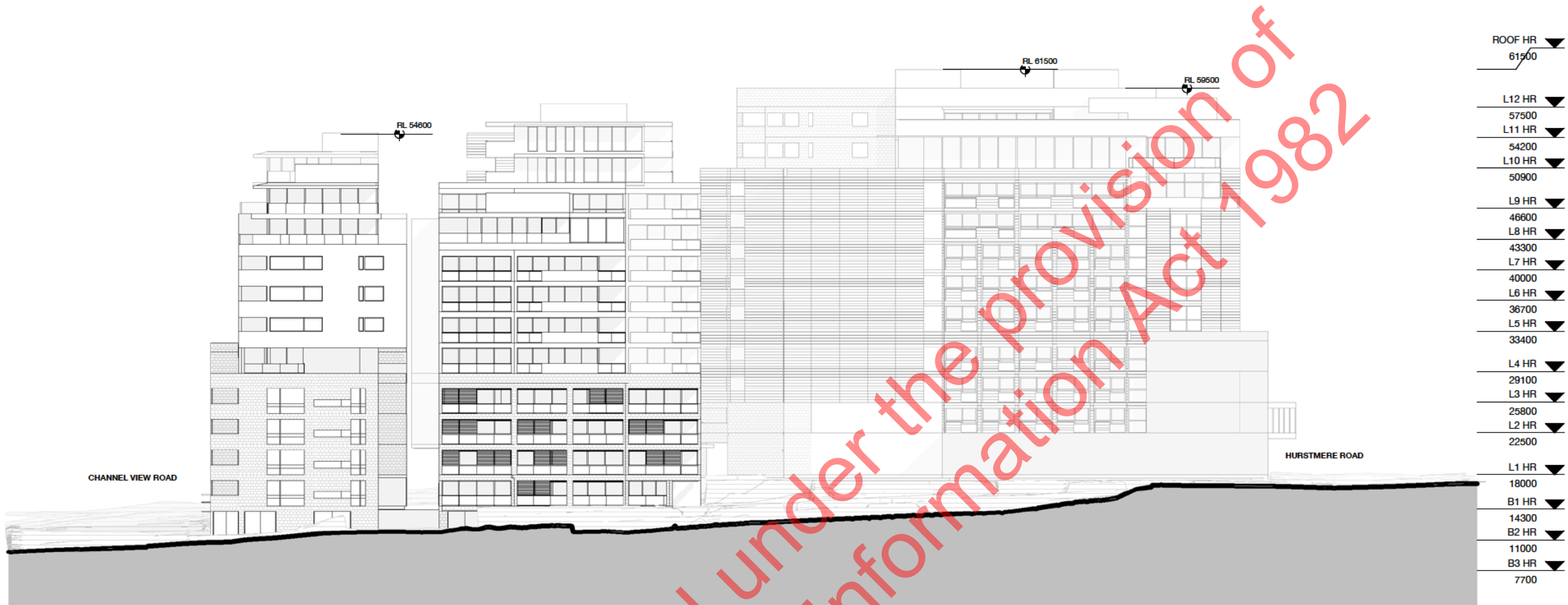

ROOF HR	▼
61500	
L12 HR	▼
57500	
L11 HR	▼
54200	
L10 HR	▼
50900	
L9 HR	▼
46600	
L8 HR	▼
43300	
L7 HR	▼
40000	
L6 HR	▼
36700	
L5 HR	▼
33400	
L4 HR	▼
29100	
L3 HR	▼
25800	
L2 HR	▼
22500	
L1 HR	▼
18000	
B1 HR	▼
14300	
B2 HR	▼
11000	
B3 HR	▼
7700	





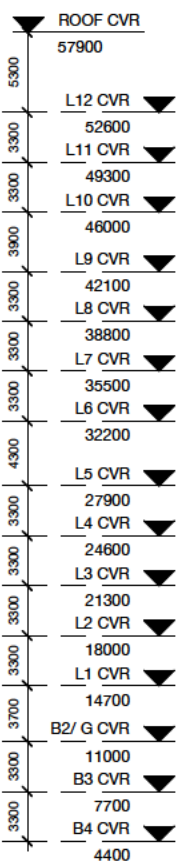

▼	ROOF HR	61500
▼	L12 HR	57500
▼	L11 HR	54200
▼	L10 HR	50900
▼	L9 HR	46600
▼	L8 HR	43300
▼	L7 HR	40000
▼	L6 HR	36700
▼	L5 HR	33400
▼	L4 HR	29100
▼	L3 HR	25800
▼	L2 HR	22500
▼	L1 HR	18000
▼	B1 HR	14300
▼	B2 HR	11000
▼	B3 HR	7700



▼	ROOF CVR	57900
▼	L12 CVR	52600
▼	L11 CVR	49300
▼	L10 CVR	46000
▼	L9 CVR	42100
▼	L8 CVR	38800
▼	L7 CVR	35500
▼	L6 CVR	32200
▼	L5 CVR	27900
▼	L4 CVR	24600
▼	L3 CVR	21300
▼	L2 CVR	18000
▼	L1 CVR	14700
▼	B2/ G CVR	11000
▼	B3 CVR	7700
▼	B4 CVR	4400

**moller:**  
Moller  
Architects•

Project  
The North Shore Project  
for  
HND TS Limited  
Address  
Takapuna, Auckland

Sheet  
Cross Section C

Original Scale (A1) 1 : 250  
Design Moller  
Drawn -  
Chk -  
Issue Date WIP  
Plot Date 24/06/2021 12:33:28 PM  
Do not scale drawings.  
Original paper size. Not drawing scale.  
Main Content or shall verify all dimensions before commencing work. This drawing shall be used in conjunction with all relevant documents. Copyright 2018 Moller Architects Limited.

Drawing No. A3-03  
Revision



	ROOF CVR ▼	57900
5300		
	L12 CVR ▼	52600
3300	L11 CVR ▼	49300
	L10 CVR ▼	46000
3900		
	L9 CVR ▼	42100
3300	L8 CVR ▼	38800
	L7 CVR ▼	35500
3300	L6 CVR ▼	32200
4300	L5 CVR ▼	27900
	L4 CVR ▼	24600
3300	L3 CVR ▼	21300
	L2 CVR ▼	18000
3300	L1 CVR ▼	14700
	B2/ G CVR ▼	11000
3300	B3 CVR ▼	7700
	B4 CVR ▼	4400





Project No. A5488  
The North Shore Project  
for  
HND TS Limited  
Address  
Takapuna, Auckland  
Sheet  
Long Section 2

Original Scale (A1) 1 : 250  
Design Moller  
Drawn -  
Chk -  
Issue Date WIP  
Plot Date 24/06/2021 12:34:16 PM  
Do not scale drawings.  
Original paper size. Plot drawing scale 0 10 20 50mm  
Main Contractor shall verify all dimensions before commencing work. This drawing shall be used in conjunction with all relevant documents. Copyright 2016 Moller Architects Limited  
Drawing No. Revision  
A3-05