

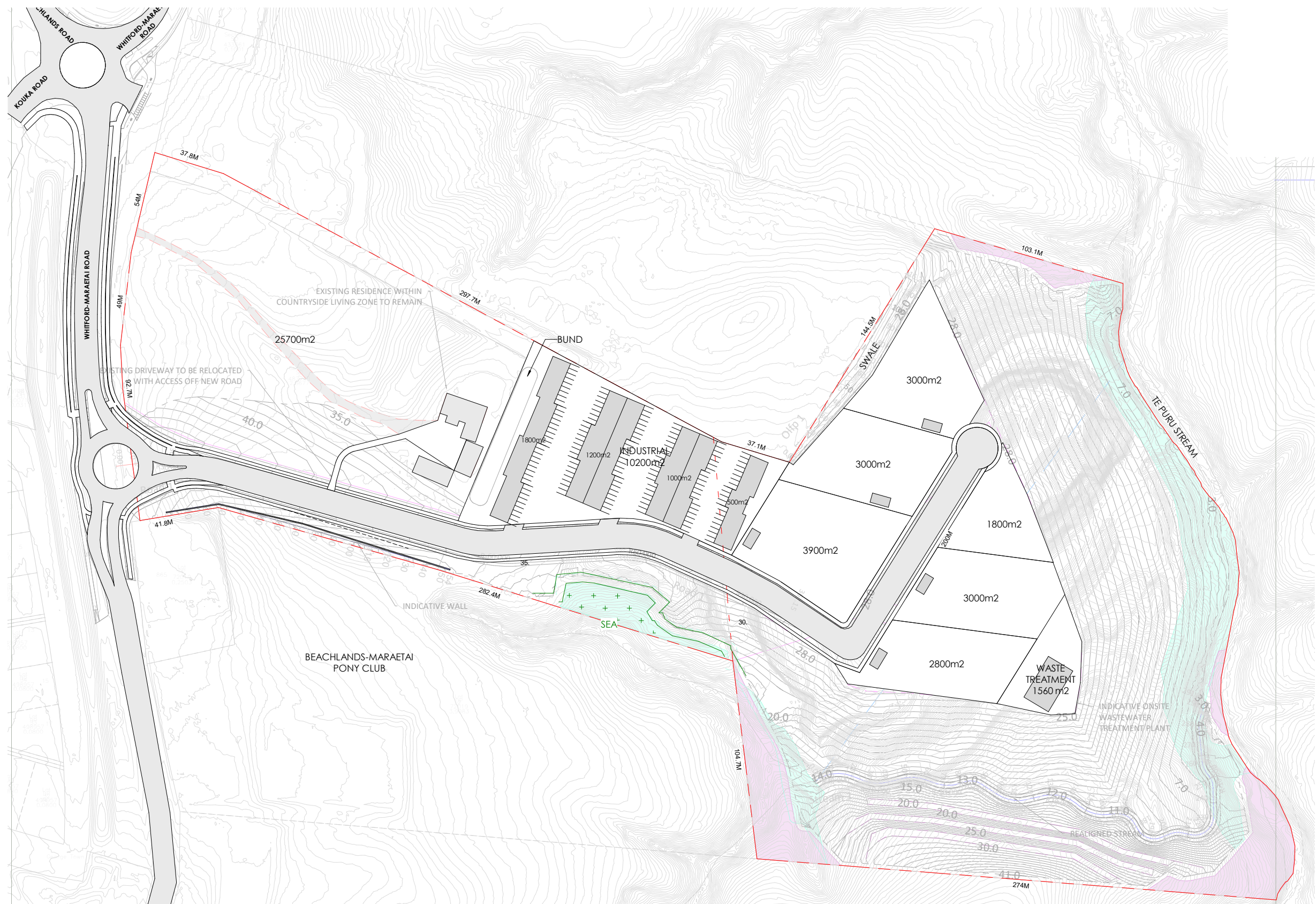

architecture
& property,
together by design.

PLAN

NOT TO SCALE



PLAN

ARTIST IMPRESSION

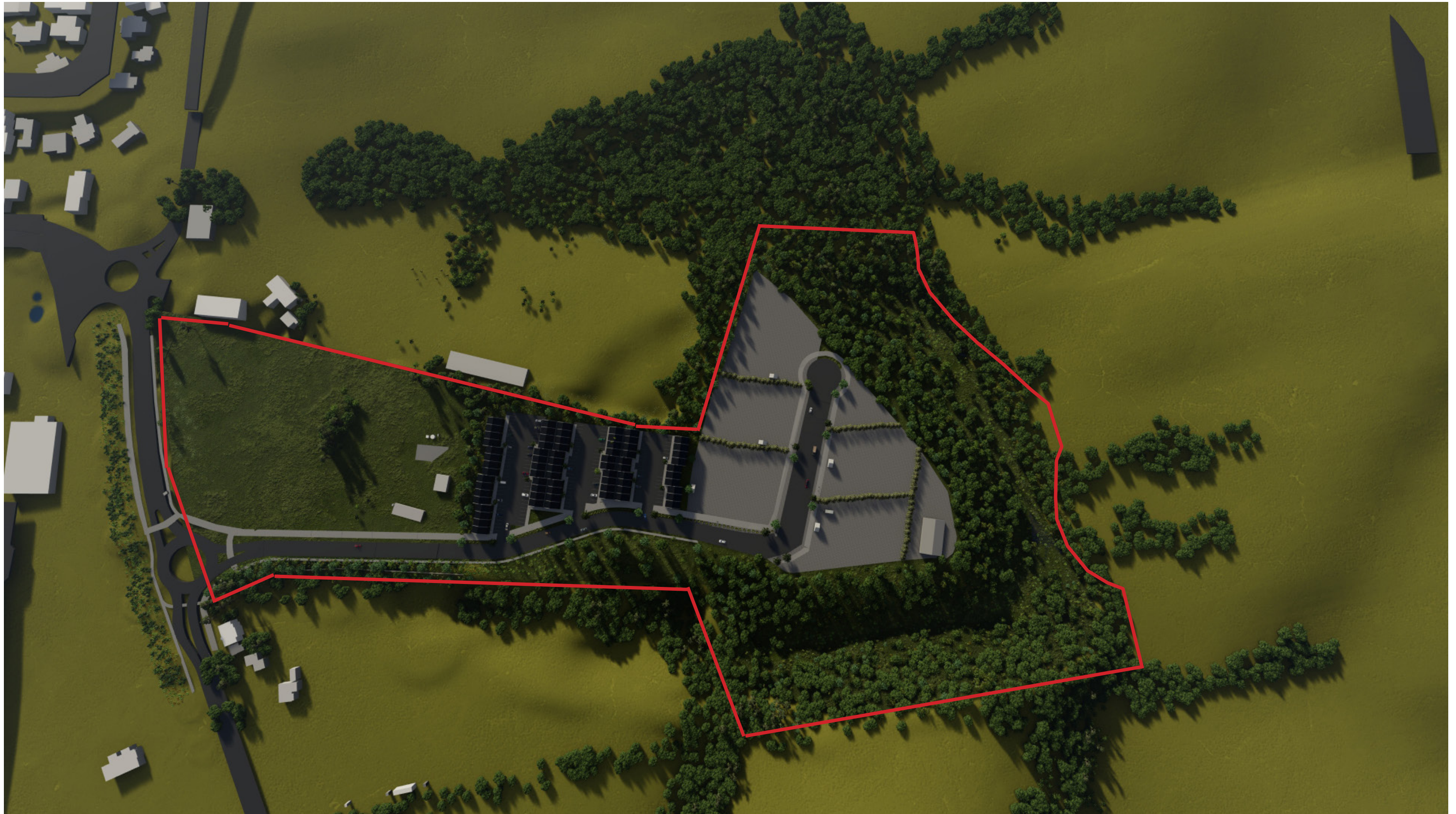

FROM WHITFORD-MARAETAI ROAD

ARTIST IMPRESSION

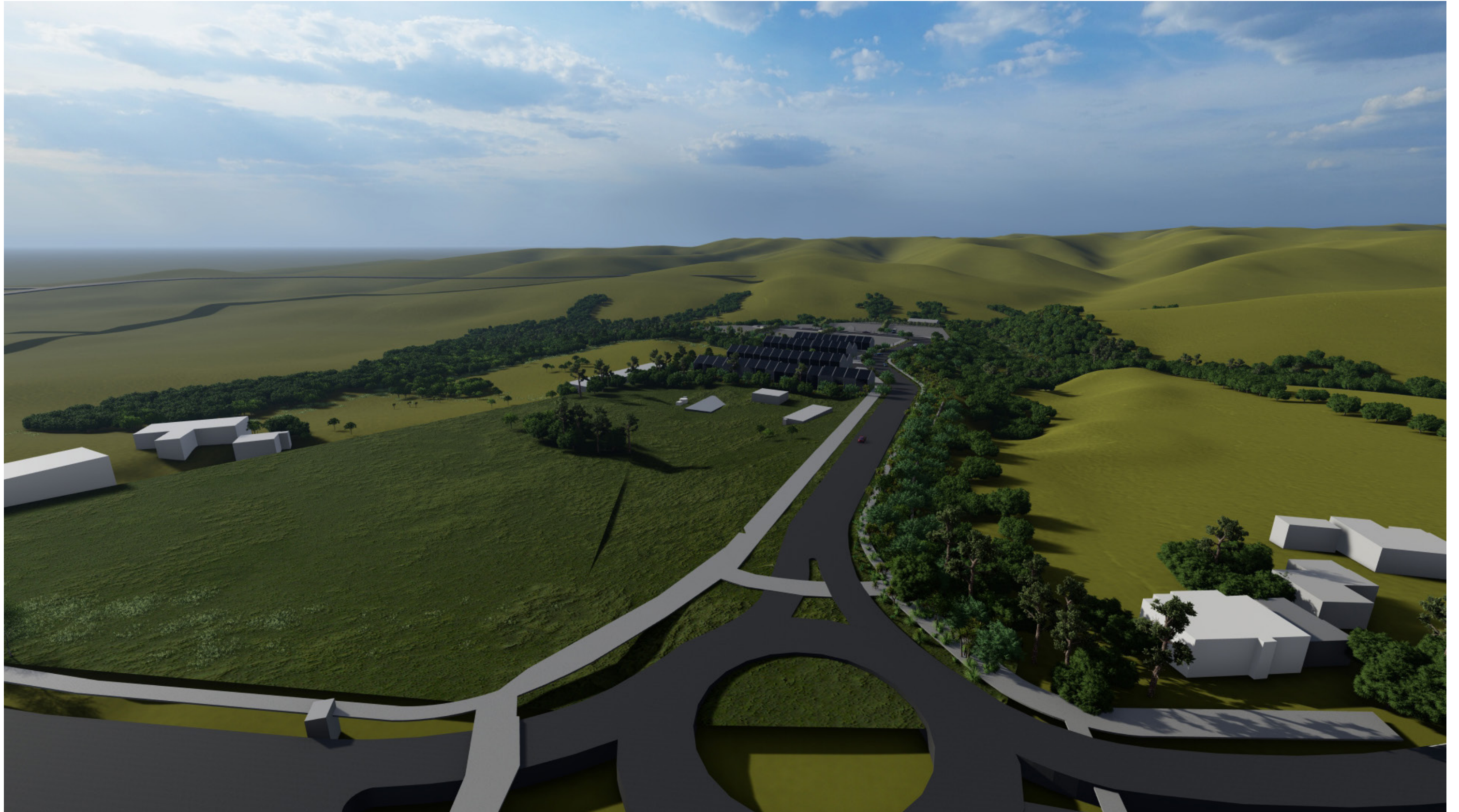

RETAINING WALL

ARTIST IMPRESSION

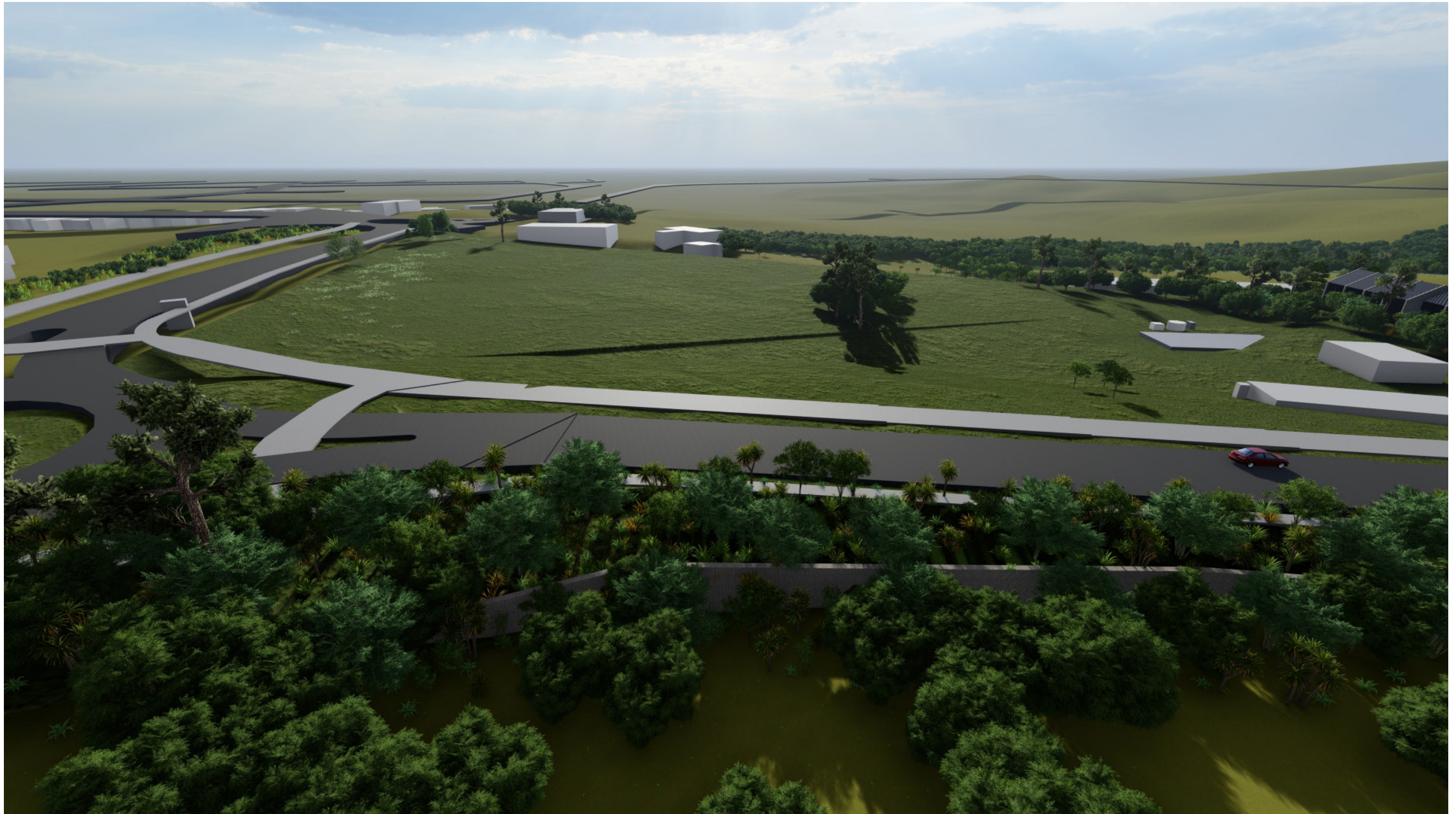

INDUSTRIAL

ARTIST IMPRESSION

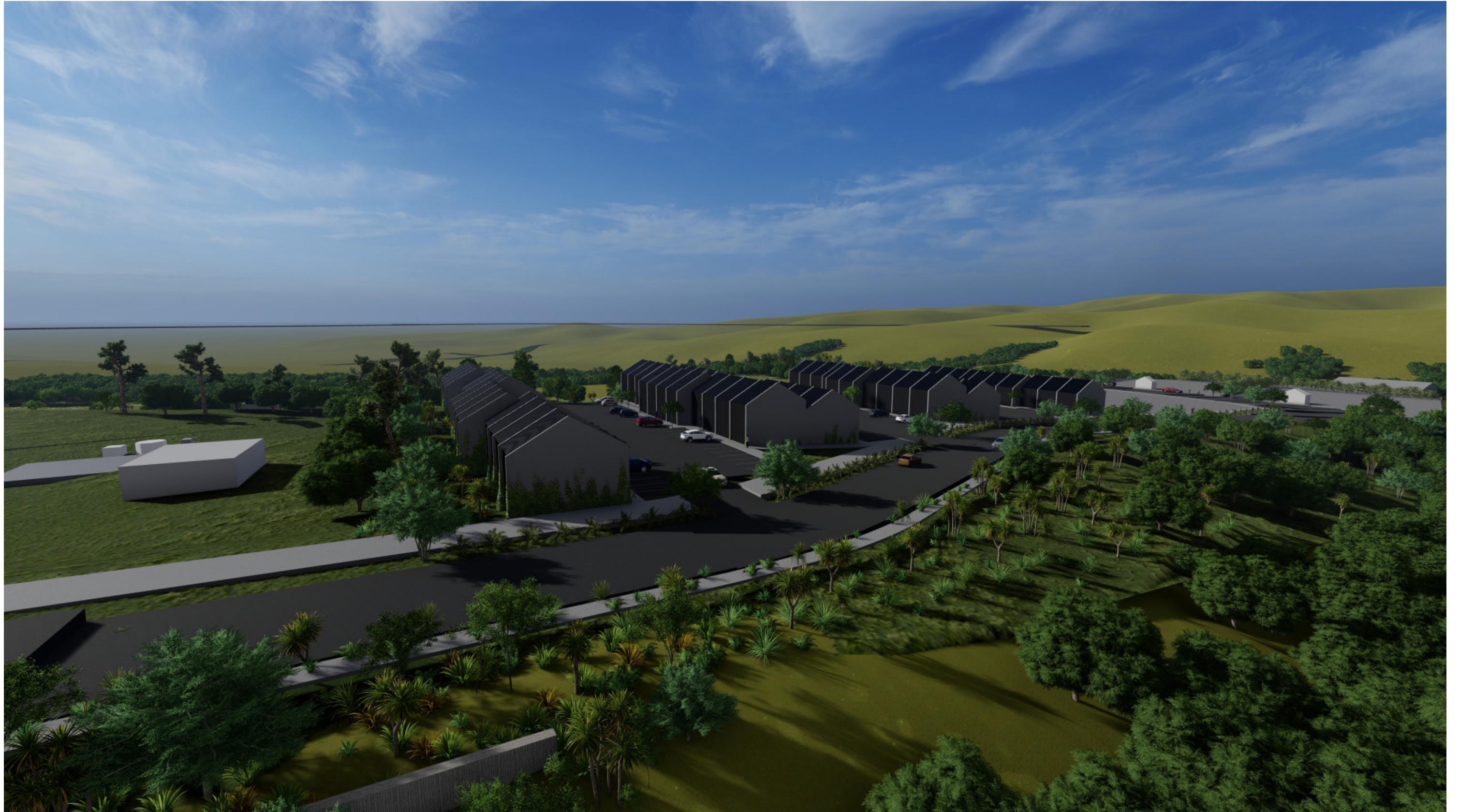

INDUSTIRAL

ARTIST IMPRESSION

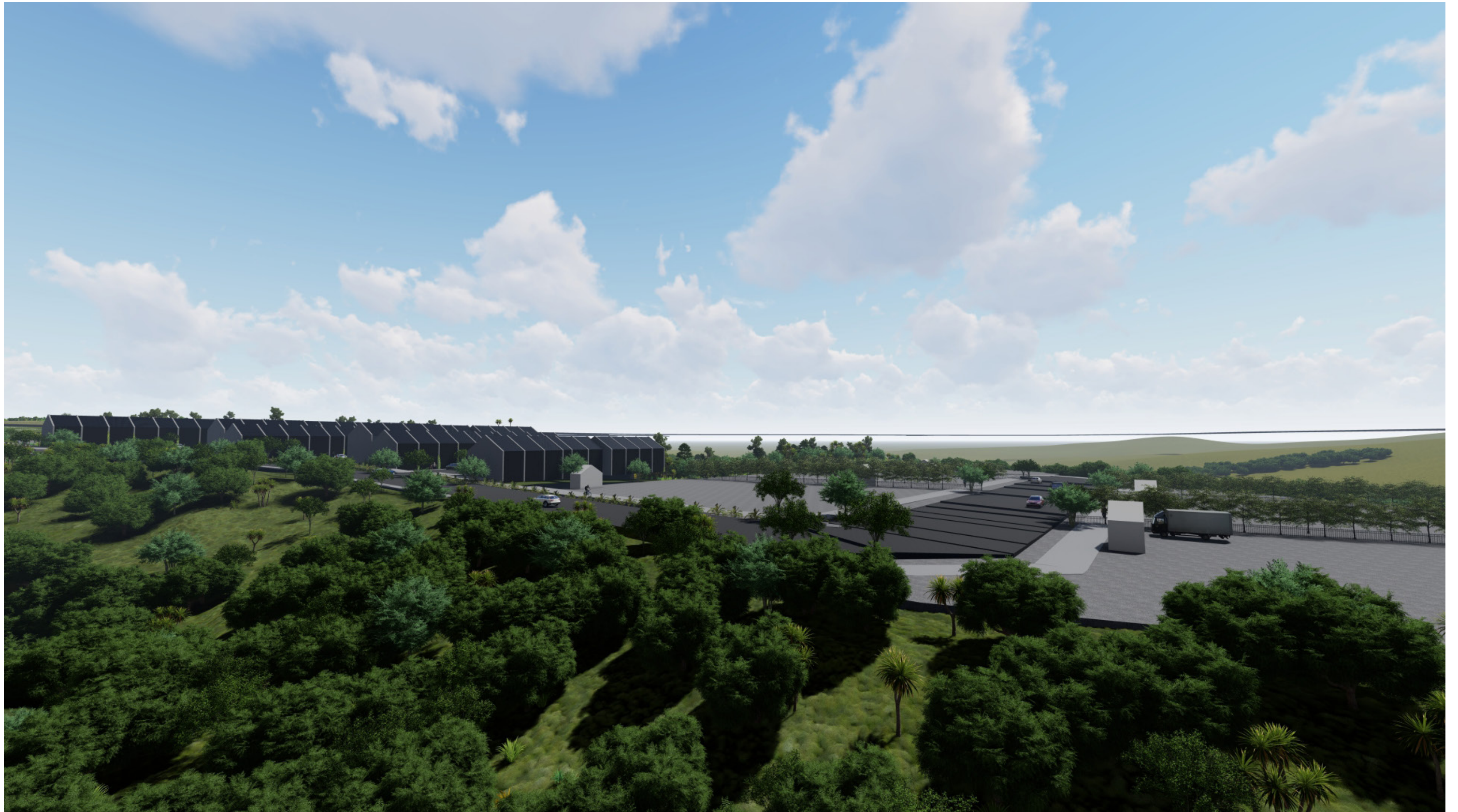

LOWER BANKS & STREAM

ARTIST IMPRESSION

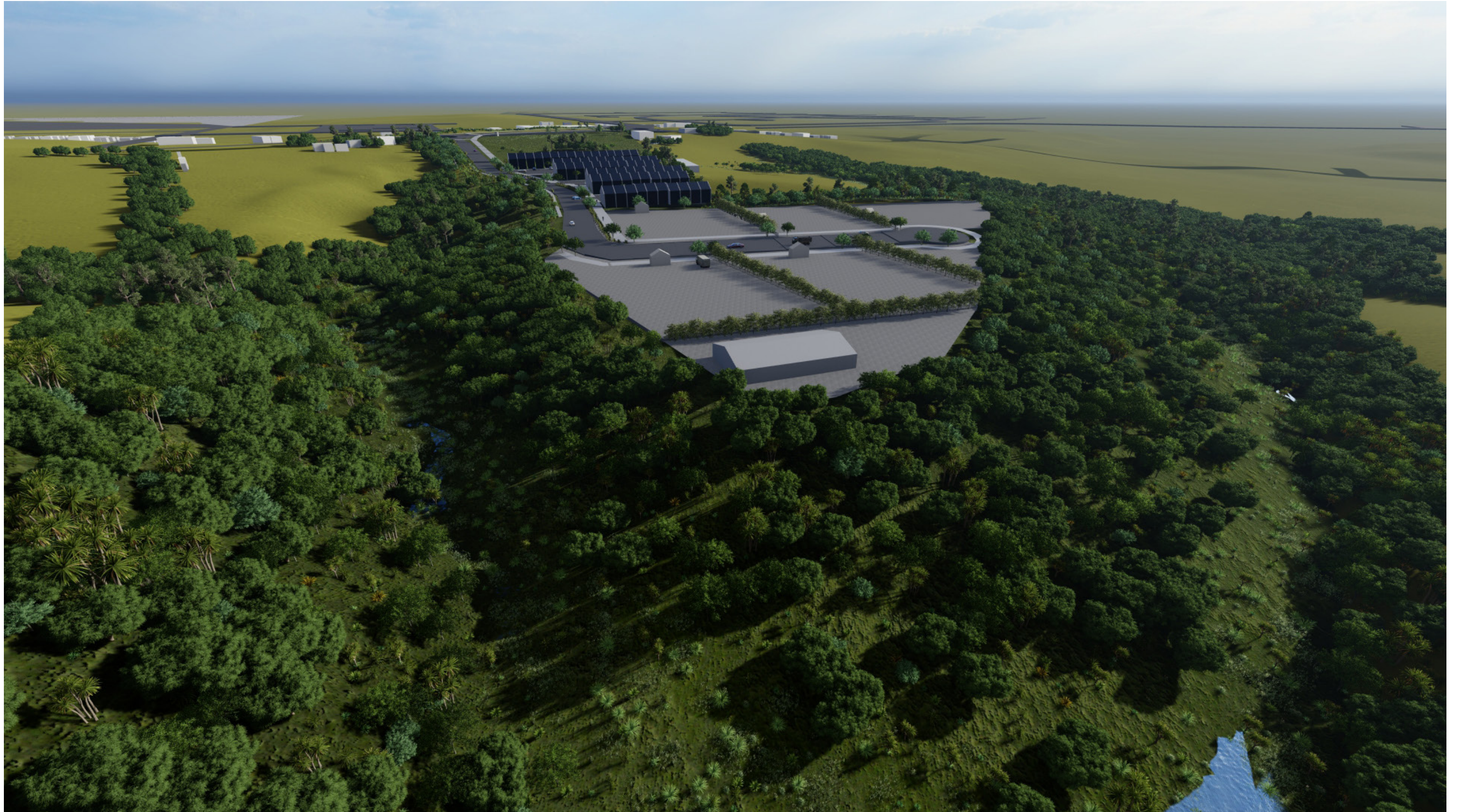

YARDS

ARTIST IMPRESSION

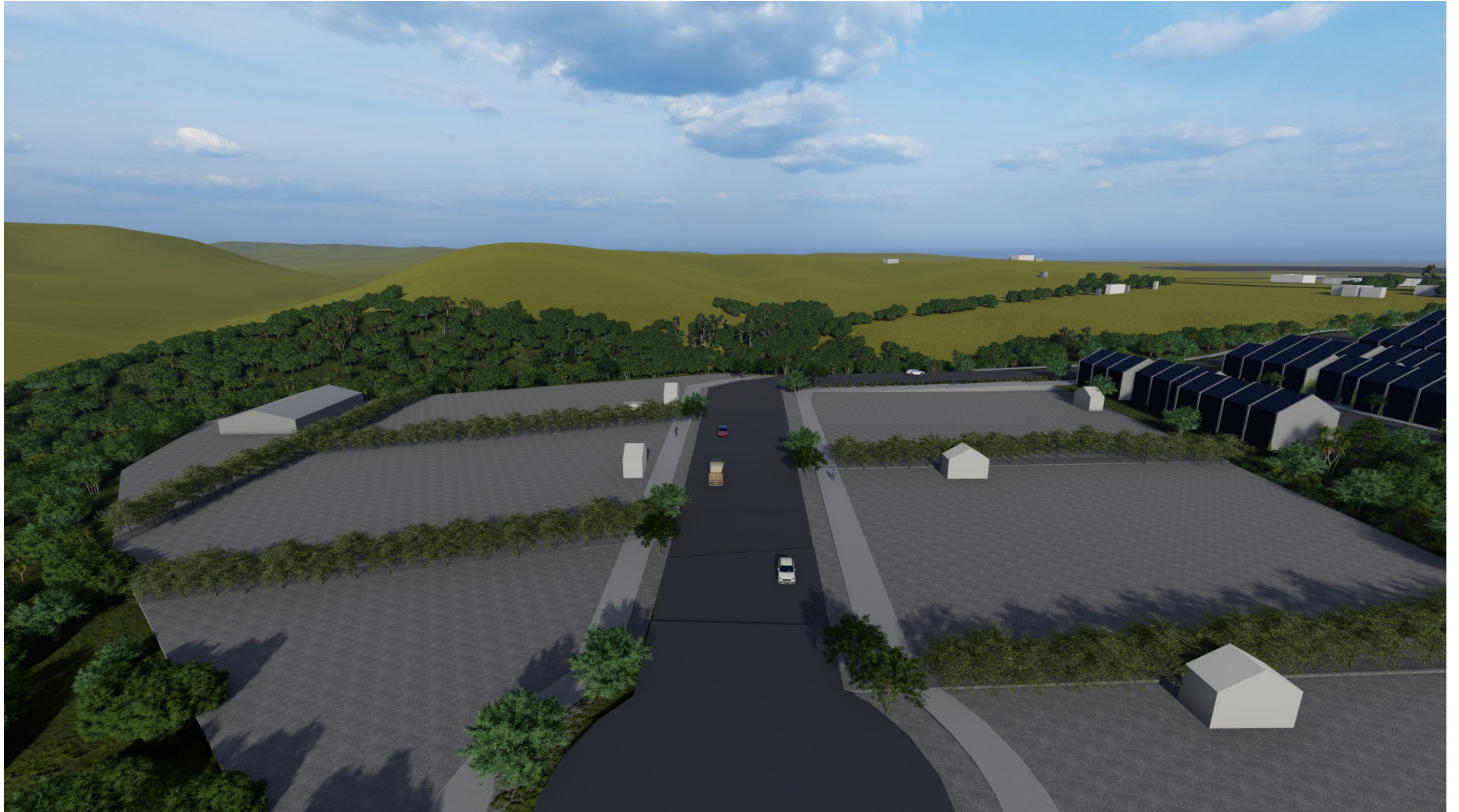

PERSPECTIVE FROM NORTH

ARTIST IMPRESSION

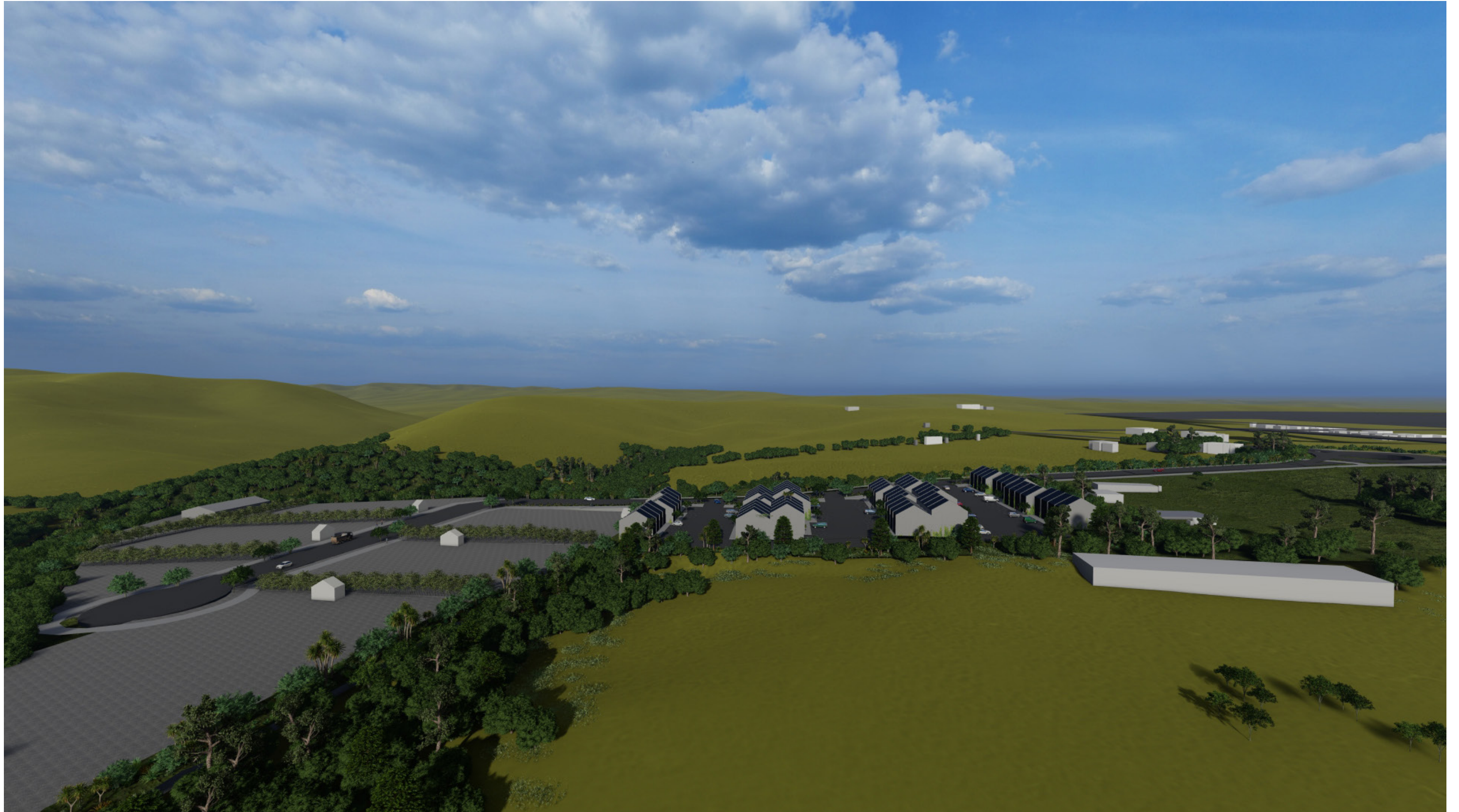

REFERENCE NOTES

ALL DRAWINGS TO BE PRINTED IN COLOUR FOR ALL INFORMATION CONTAINED ON DRAWINGS TO BE CLEARLY SHOWN AS INDICATED.

THIS DRAWING IS TO BE READ IN CONJUNCTION WITH SHEETS A0010 - A030 FOR LEGENDS, NOTES, KEYNOTES & TYPE SCHEDULES.

THESE DRAWINGS ARE BASED ON EXISTING COUNCIL PROPERTY FILE MATERIAL AND PRELIMINARY SITE SURVEY, AND SUBJECT TO CHANGE FOLLOWING THOROUGH SURVEY AND ENGINEERING REVIEW OF EXISTING FRAME AND STRUCTURE.

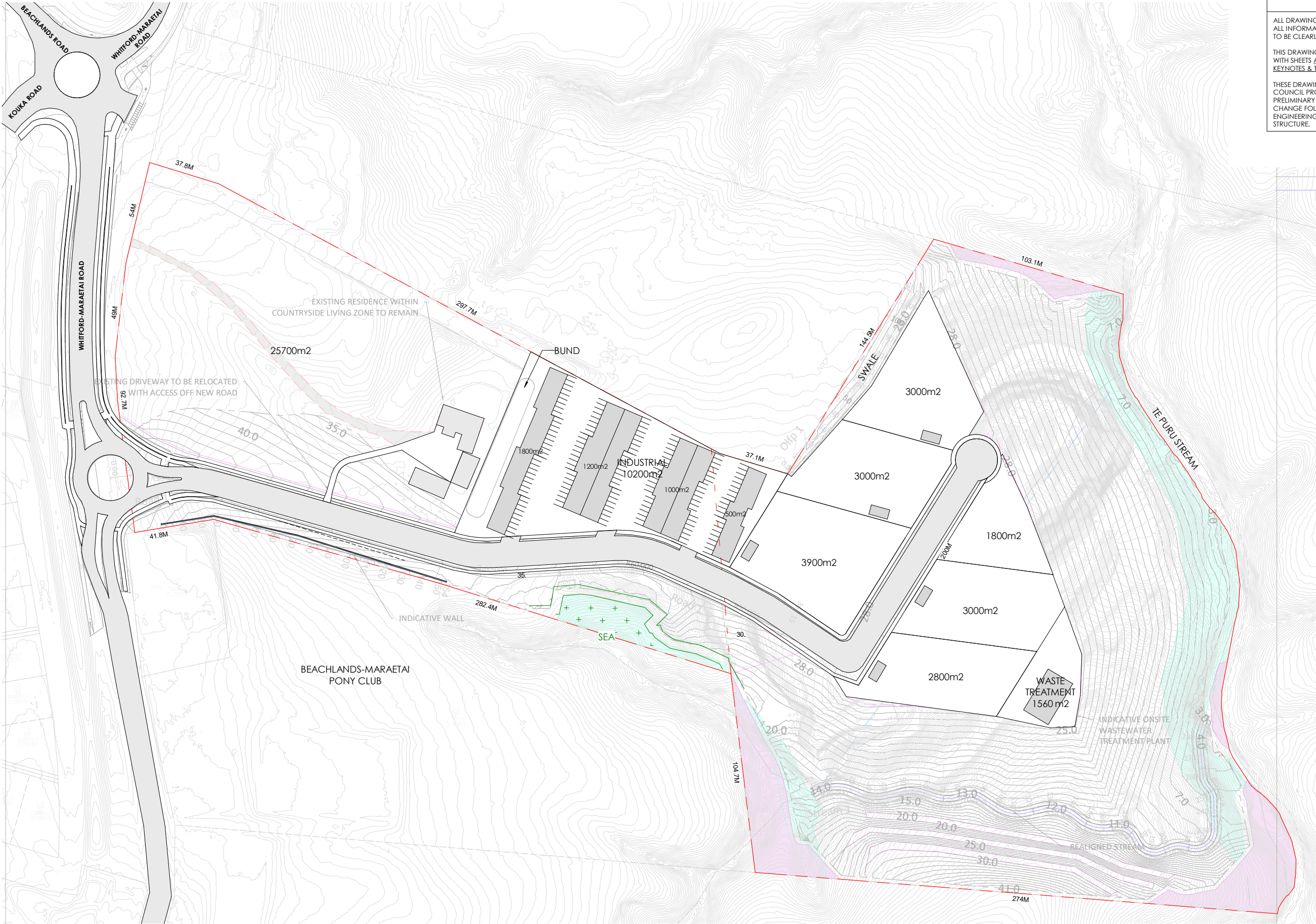

1 PROPOSED SITE PLAN
1 : 1000 Plan View

rcg architecture & property, together by design.

RCG, Level 3, 11-15 Great South Road, Epsom, Auckland 1052. PO Box 137313, Auckland 1151, New Zealand
T +64 9 303 1501 W rcg.co.nz

DISCLAIMER:
This document has been prepared for the sole use of RCG's client in accordance with RCG's specific engagement. It is not to be used, or relied upon, for any other purpose, or by any other person without RCG's written approval.

NOTES:
All work shown or implied to be carried out in strict accordance with NZS3604, the NZ Building Code and Local Body requirements.
Refer to consultant drawings for specific details on systems flashing, other such services where not specified in these documents.

All drawings to be read in conjunction with the architectural specification and structural engineers drawings and specification.
Refer to Fire Safety Design Report for fire safety requirements and precautions.
The plumbing and drainage installation must comply with AS/NZS 3500.2003, the NZ Building Code and requirements of the local Territorial Authority.
Timber framing treatments to DBH, NZS3602/NZS3604 and NZBC.

REVISION:

CLIENT NAME:
TE PURU BUSINESS PARK



JOB TITLE:
**TE PURU BUSINESS PARK
BEACHLANDS**

SHEET TITLE:
PROPOSED SITE PLAN

SCALE @ A1: As indicated@A1

JOB No: **22056**
REV No: **A1000**

VERIFY ALL DATA ON SITE BEFORE COMMENCING WORK
COPYRIGHT ON THIS DRAWING IS RESERVED

ISSUE:

CONCEPT