



**RECORD OF TITLE
UNDER LAND TRANSFER ACT 2017
QUALIFIED
Search Copy**



R. W. Muir
Registrar-General
of Land

Identifier **GSPR5D/912**
Land Registration District **Gisborne**
Date Registered 03 March 1994 09:30 am

Type Partition Order
Area 63.6348 hectares more or less
Legal Description Whetumatarau C11 Block

Registered Owners

Hohepa Akuhata-Brown, John Clarke, Maaka Tauranga Tibble, Richard Clarke and Rowena Akuhata Brown as responsible trustees, jointly

Interests

The within order has been embodied in the register pursuant to Section 124(1) Te Ture Whenua Maori Act 1993. It will not be finally constituted a folium of the register until a plan has been deposited pursuant to Section 167(5) Land Transfer Act 1952

Subject to Section 304 Te Ture Whenua Maori Act 1993

195940.10 Court Order apportioning a mortgage in favour of the Bank of New Zealand to the within land - 3.3.1994 at 9.30 am

196097.1 Mortgage to Bank of New Zealand - 11.3.1994 at 10.50 am

214192.1 Status Order determining the status of the within land to be Maori Freehold Land - 10.2.1997 at 11:50 am

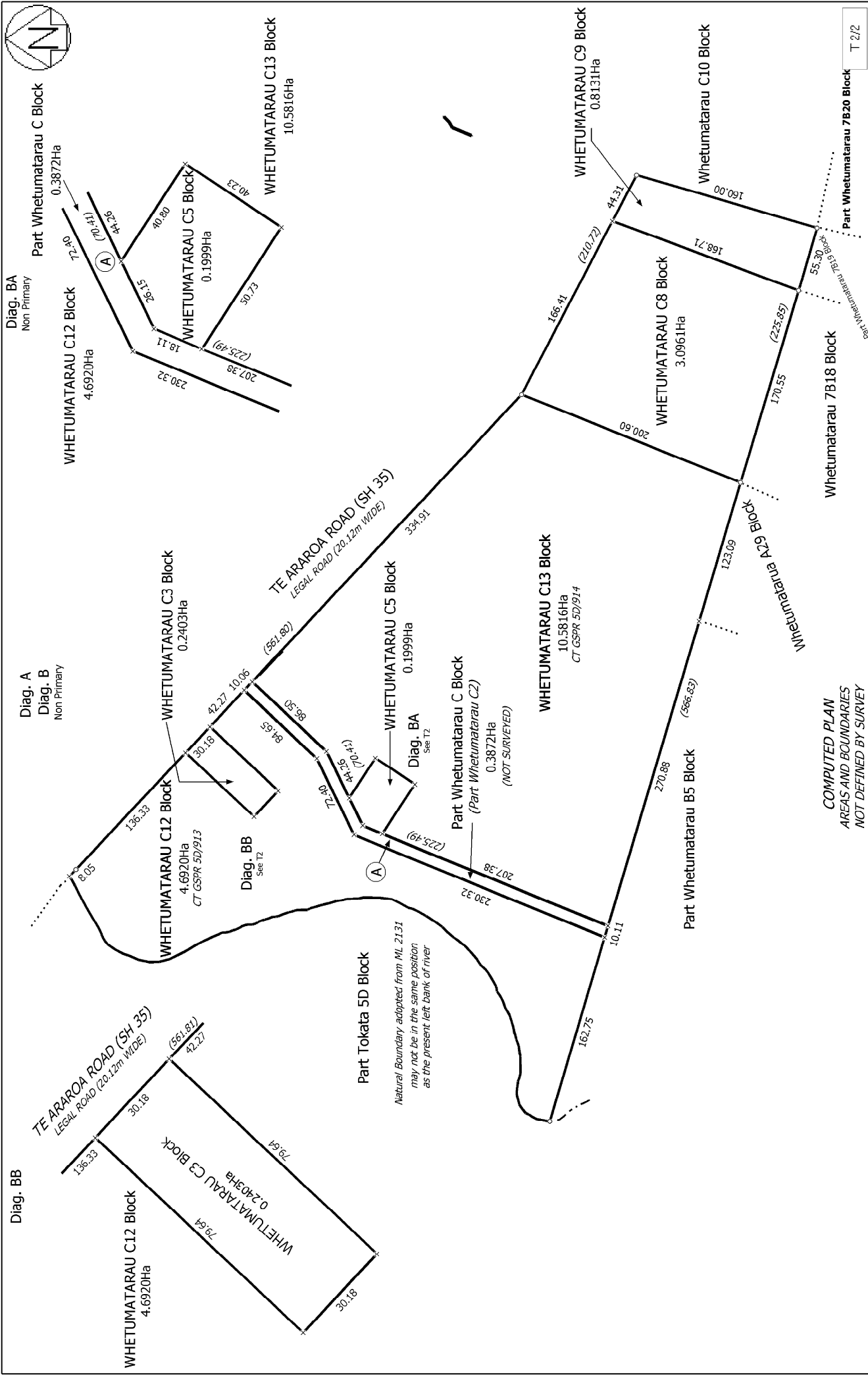

<p>Land District: Gisborne</p> <p>Dataset Type: Computed</p> <p>Digitally Generated Plan</p> <p>Generated on: 25/06/2008 11:45am Page 5 of 5</p>	<p>WHETUMATARAU C2, C3, C5, C8, C9, C11, C12, C13 and C14 and Easement Over Part Whetumatarau C Block</p>	<p>Surveyor: Gerald Joe Donn</p> <p>Firm: Becca Infrastructure Ltd</p>	<p>Digital Title Plan</p> <p>ML 396856</p> <p>Approved on: 25/06/2008</p>
--	---	--	---