



**RECORD OF TITLE  
UNDER LAND TRANSFER ACT 2017  
FREEHOLD  
Search Copy**



R.W. Muir  
Registrar-General  
of Land

**Identifier** 192929  
**Land Registration District** South Auckland  
**Date Issued** 20 July 2005

**Prior References**  
SA1023/47 SA2B/527

---

**Estate** Fee Simple  
**Area** 101.0969 hectares more or less  
**Legal Description** Part Lot 1 Deposited Plan 10272 and Lot 2  
Deposited Plan 346931

**Registered Owners**  
Tauhei Farms Limited

---

**Interests**

Subject to Section 241(2) Resource Management Act 1991 (affects DP 346931)  
6502834.5 Mortgage to Rabobank New Zealand Limited - 20.7.2005 at 9:00 am  
8904220.1 CERTIFICATE PURSUANT TO SECTION 77 BUILDING ACT 2004 THAT THIS COMPUTER REGISTER  
IS SUBJECT TO THE CONDITION IMPOSED UNDER SECTION 75(2) (AFFECTS PART LOT 1 DP10272 HEREIN,  
ALSO AFFECTS SA723/228 ) - 15.11.2011 at 2:19 pm  
8904220.1 Subject to Section 81(2) and 81(3) Building Act 2004 (affects SA723/228 ) - 15.11.2011 at 2:19 pm

ODONOGHUE ROAD

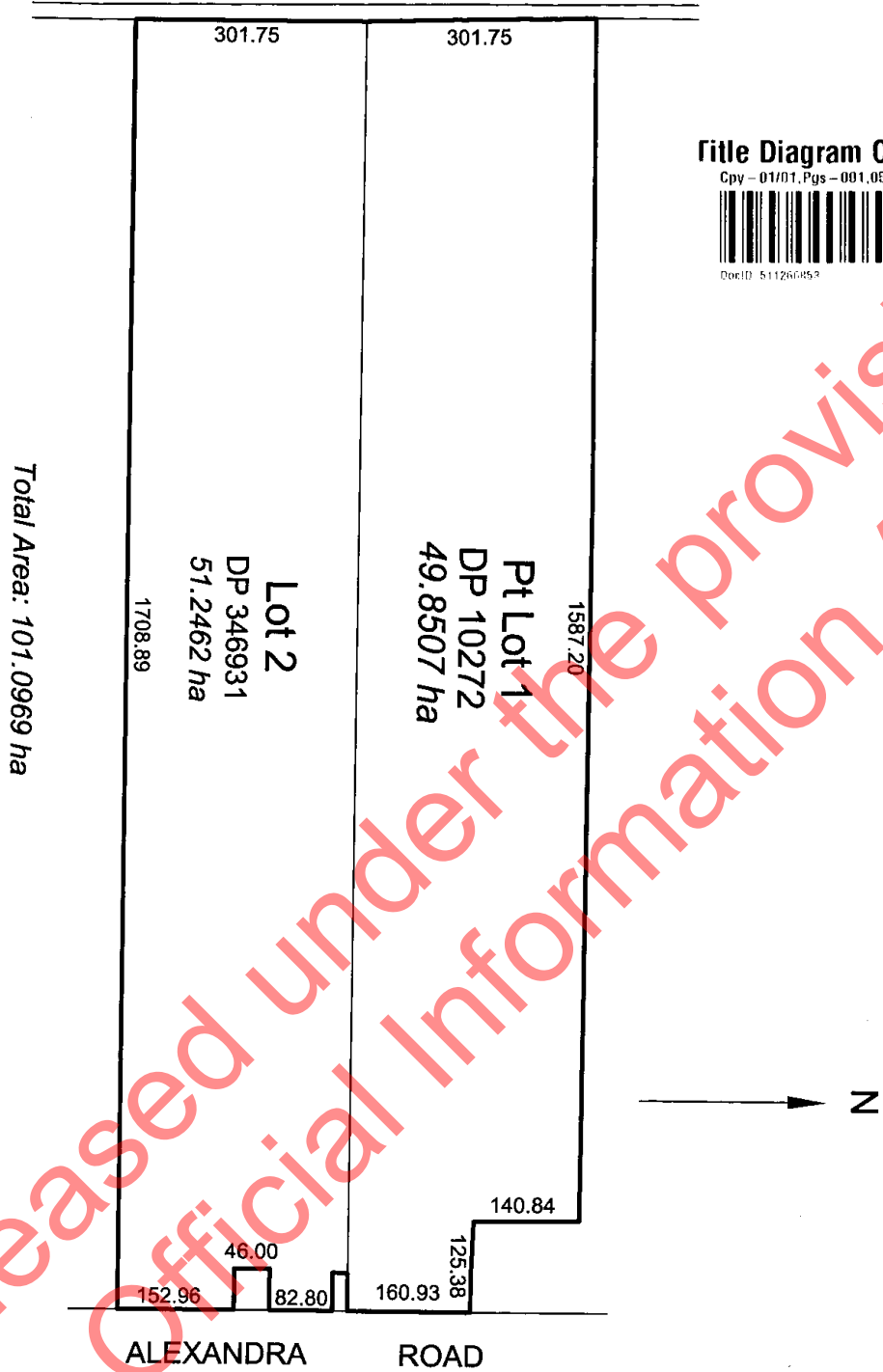

Title Diagram CT 192929

Cpy - 01/01.Pgs - 001.05/08/05.07:21



DocID: 511260853

Released under the provision of the Official Information Act 1982



**RECORD OF TITLE  
UNDER LAND TRANSFER ACT 2017  
FREEHOLD  
Search Copy**



*R.W. Muir*  
Registrar-General  
of Land

**Identifier** SA41D/367  
**Land Registration District** South Auckland  
**Date Issued** 14 July 1988

**Prior References**  
SA20D/309

---

**Estate** Fee Simple  
**Area** 87.6397 hectares more or less  
**Legal Description** Section 15 Block XI Aroha Survey District  
**Registered Owners**  
Tauhei Farms Limited

---

**Interests**  
Subject to Section 168A Coal Mines Act 1925  
Subject to Section 8 Mining Act 1971

Released under the provision of  
the Official Information Act 1982

O'Donoghue Rd

(20.12)

605.19

864.78

Sec. 15  
87.6397 ha

1279.81

754.96

692.98

Rd.

(20.12)

Mikkelsen

Released under the provision of the Official Information Act 1982



**RECORD OF TITLE  
UNDER LAND TRANSFER ACT 2017  
FREEHOLD  
Search Copy**



R.W. Muir  
Registrar-General  
of Land

**Identifier** SA723/228  
**Land Registration District** South Auckland  
**Date Issued** 30 January 1940

**Prior References**  
SA362/134

---

**Estate** Fee Simple  
**Area** 29.9480 hectares more or less  
**Legal Description** Part Lot 2 Deposited Plan 12478  
**Registered Owners**  
Tauhei Farms Limited

---

**Interests**

Subject to a water and electricity right over part created by Transfer S117038 - 6.2.1957 at 10.33 am  
B346007.2 Mortgage to Rabobank New Zealand Limited - 29.5.1996 at 9:35 am  
B663616.3 Variation of Mortgage B346007.2 - 5.6.2001 at 12.26 pm  
8904220.1 CERTIFICATE PURSUANT TO SECTION 77 BUILDING ACT 2004 THAT THIS COMPUTER REGISTER IS SUBJECT TO THE CONDITION IMPOSED UNDER SECTION 75(2) (ALSO AFFECTS PART LOT 1 DP 10272 CT 192929) - 15.11.2011 at 2:19 pm  
8904220.1 Subject to Section 81(2) and 81(3) Building Act 2004 (affects 192929) - 15.11.2011 at 2:19 pm

METRIC AREA IS 29 9450

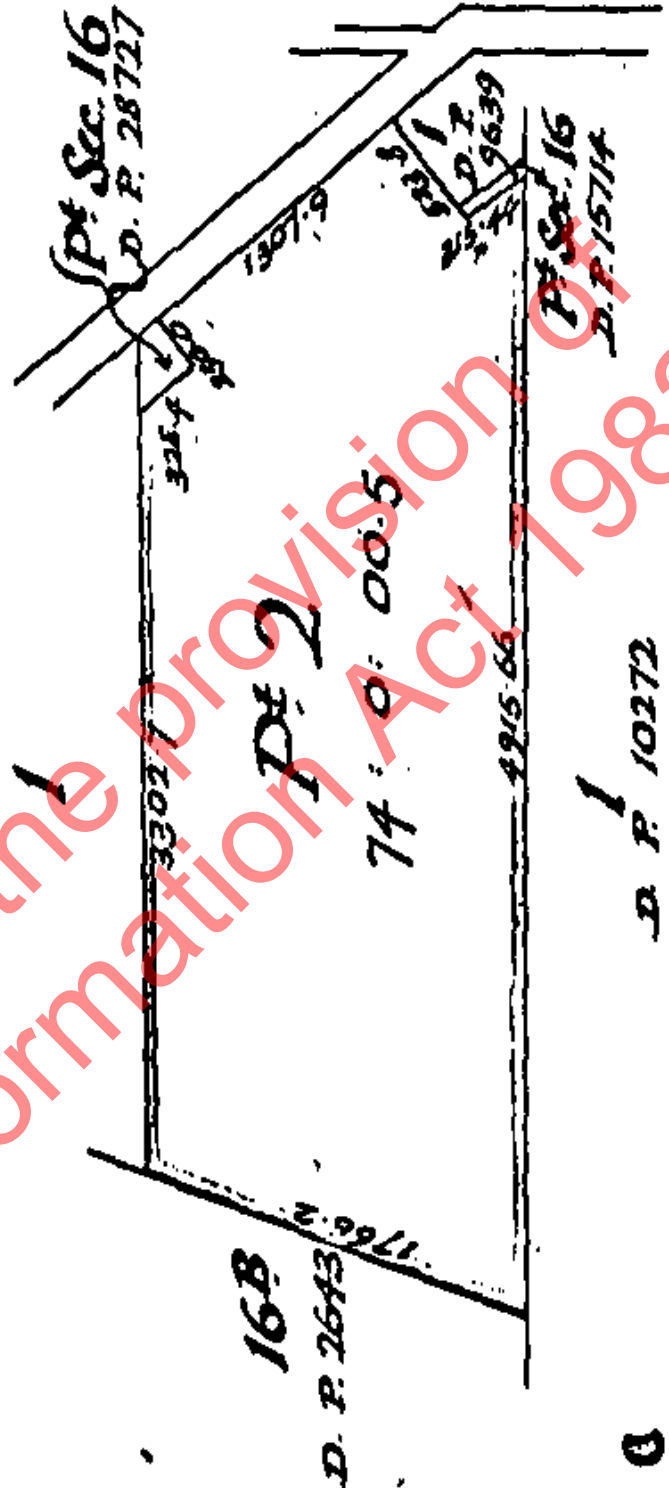

Released under the Provision of the Official Information Act 1982



**RECORD OF TITLE  
UNDER LAND TRANSFER ACT 2017  
FREEHOLD  
Search Copy**



*R.W. Muir*  
Registrar-General  
of Land

**Identifier** SA797/217  
**Land Registration District** South Auckland  
**Date Issued** 25 February 1943

**Prior References**  
SA109/264

---

**Estate** Fee Simple  
**Area** 20.0598 hectares more or less  
**Legal Description** Lot 2 Deposited Plan 30983  
**Registered Owners**  
Tauhei Farms Limited

---

**Interests**  
6898020.2 Mortgage to Rabobank New Zealand Limited - 8/6/2006 at 9:00 am

Released under the provision of  
the Official Information Act 1982

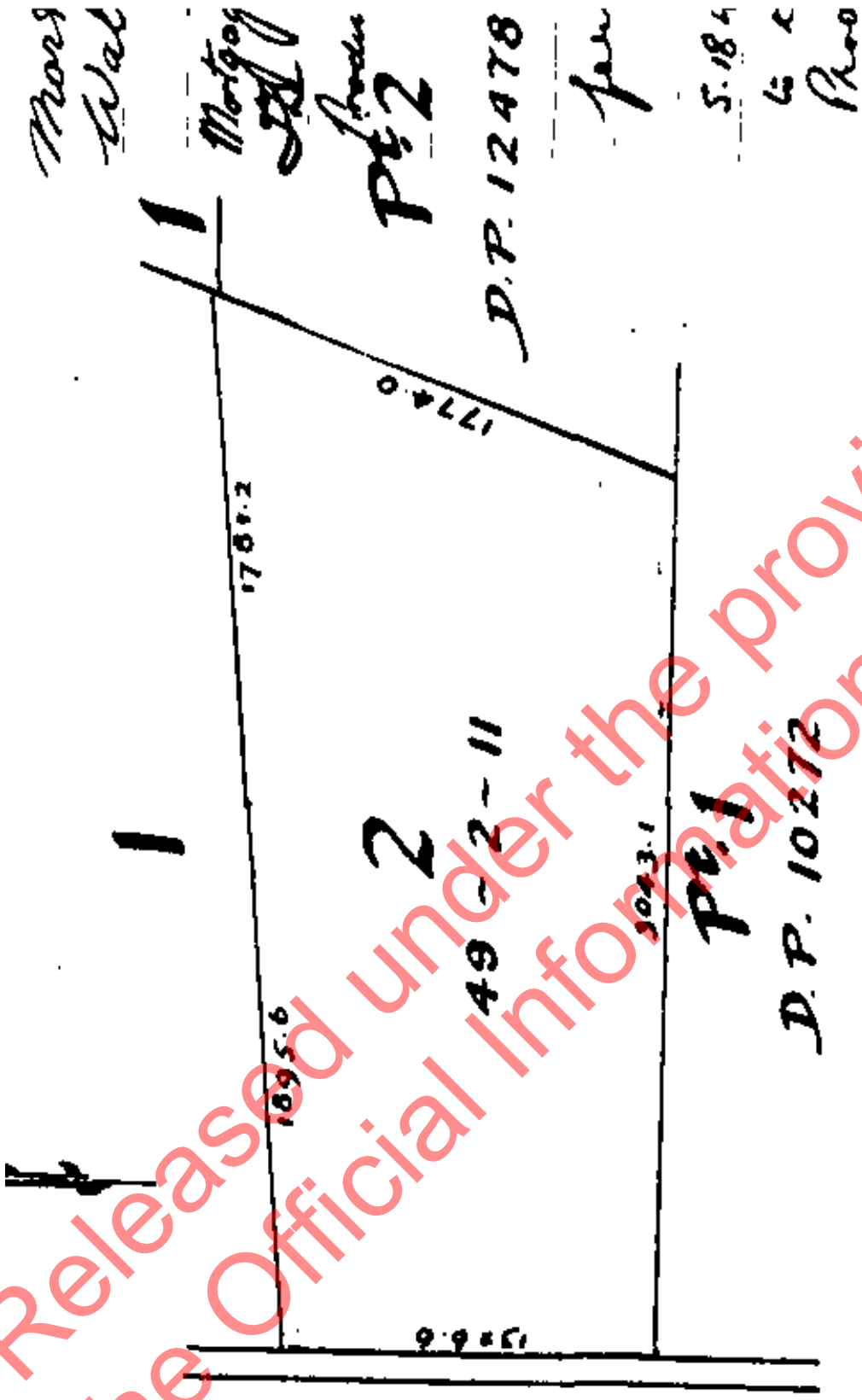

Released under the provision of  
the Official Information Act 1982





**RECORD OF TITLE  
UNDER LAND TRANSFER ACT 2017  
FREEHOLD  
Search Copy**



*R.W. Muir*  
Registrar-General  
of Land

**Identifier** SA802/157  
**Land Registration District** South Auckland  
**Date Issued** 01 July 1943

**Prior References**  
SA109/264

---

**Estate** Fee Simple  
**Area** 23.6943 hectares more or less  
**Legal Description** Lot 1 Deposited Plan 30983  
**Registered Owners**  
Tauhei Farms Limited

---

**Interests**  
6898020.2 Mortgage to Rabobank New Zealand Limited - 8/6/2006 at 9:00 am

Released under the provision of  
the Official Information Act 1982

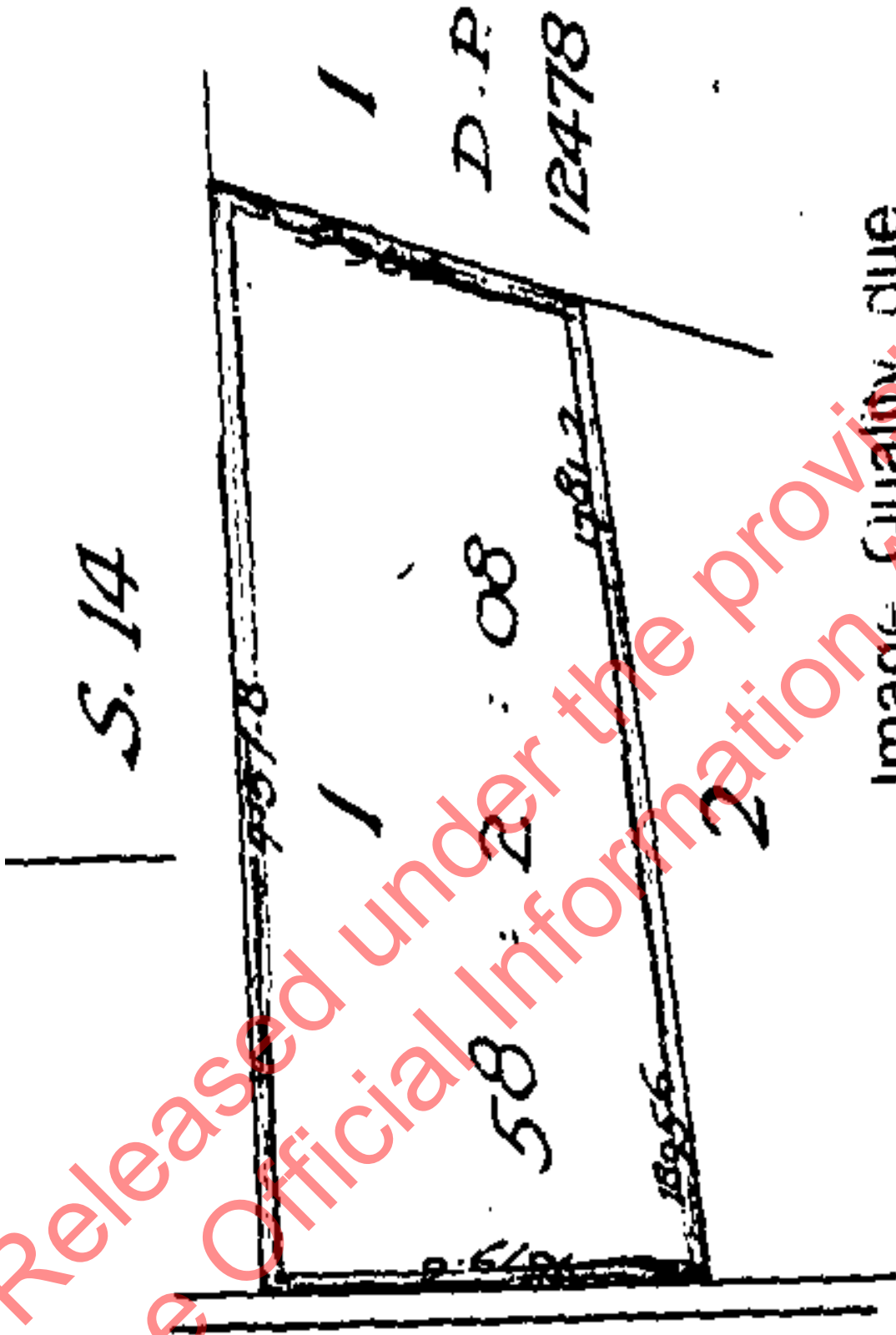

Image Quality due  
to Condition  
of Original