



APPENDIX G

Archaeological Technical Memo



6 March 2023

Dear Claire,

Southland Wind Farm Technical Memo

Thank you for your email dated 20 February 2023 outlining your requirement for an Archaeological Assessment related to the potential development of a wind farm in Southland District. We have begun our initial inquiries and at this early stage have noted the presence of one previously recorded archaeological site within the project area and one site adjacent to the proposed conduit alignment. The site within the project area consists of only a single artefact (adze) found in 1975 while the site adjacent to the conduit alignment consists of a circular depression recorded as a possible oven site in 1986 which could not be located during a 2006 update survey of the area. It should be noted that an additional ten archaeological sites are located within the surrounding landscape but well outside of any areas of potential impact. No other archaeological sites have yet been noted; however, we will conduct a more thorough evaluation of the project area and present our findings and recommendations for the mitigation of impacts to and management of any archaeological sites in the Archaeological Assessment.

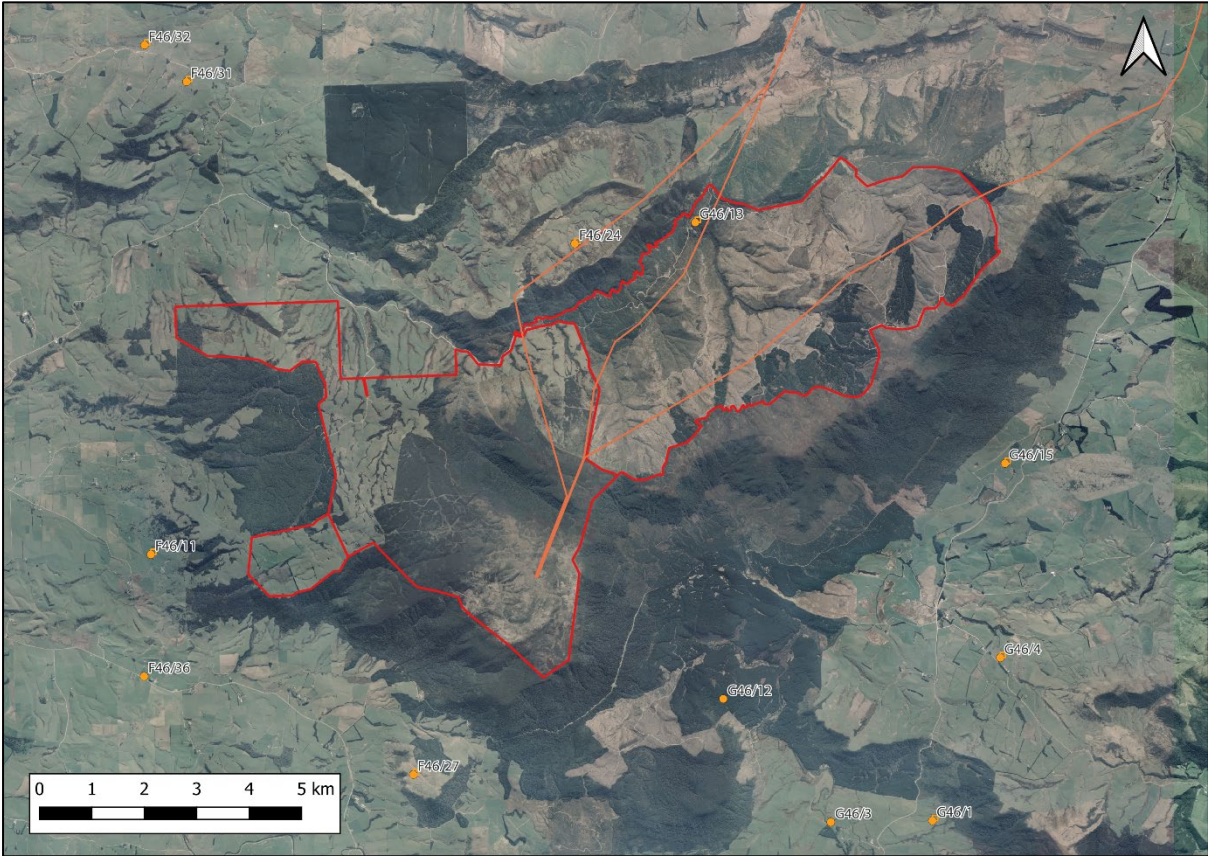

Russell Cook

Principal Archaeologist

For and on behalf of Origin Consultants Ltd

s 9(2)(a)

Office

9 Arrow Lane, Arrowtown

Post

PO Box 213, Queenstown 9348

Web

www.originteam.co.nz

Disclaimer

This document has been prepared solely for the party to whom it is addressed, with respect to the particular brief provided. The advice and/or information contained in this assessment may not be used or relied on in any other context or for any other purpose, without the prior written agreement of Origin Consultants. No responsibility is accepted for the use of any advice or information contained in it in any other context or for any other purpose. This document may not be read or reproduced except in its entirety.

The professional advice and opinions contained in this report are those of Origin Consultants, and do not represent the opinions and policies of any third party. The professional advice and opinions contained in this report does not constitute legal advice.

This disclaimer shall apply notwithstanding that this document may be made publicly available in connection with any application for consent or pursuant to any legal requirement.