



**RECORD OF TITLE**  
**UNDER LAND TRANSFER ACT 2017**  
**FREEHOLD**  
**Search Copy**



  
R.W. Muir  
Registrar-General  
of Land

**Identifier** 756813  
**Land Registration District** North Auckland  
**Date Issued** 27 November 2018

**Prior References**  
NA51B/637 NA957/256

---

**Estate** Fee Simple  
**Area** 3.6413 hectares more or less  
**Legal Description** Lot 1 Deposited Plan 503731  
**Registered Owners**  
John Owen Self, Adriana Maria Self and Roger William Clark

---

**Interests**  
18804 Proclamation defining the middle line of the Onehunga - Manurewa via Mangere Motorway - 19.1.1962 at 2.20 pm  
778655.1 Gazette Notice (N.Z. Gazette 7.11.1980 No.132 P.3258) defining the extent of middle line Proclamation  
No.18804 - 17.11.1980 at 11.14 am

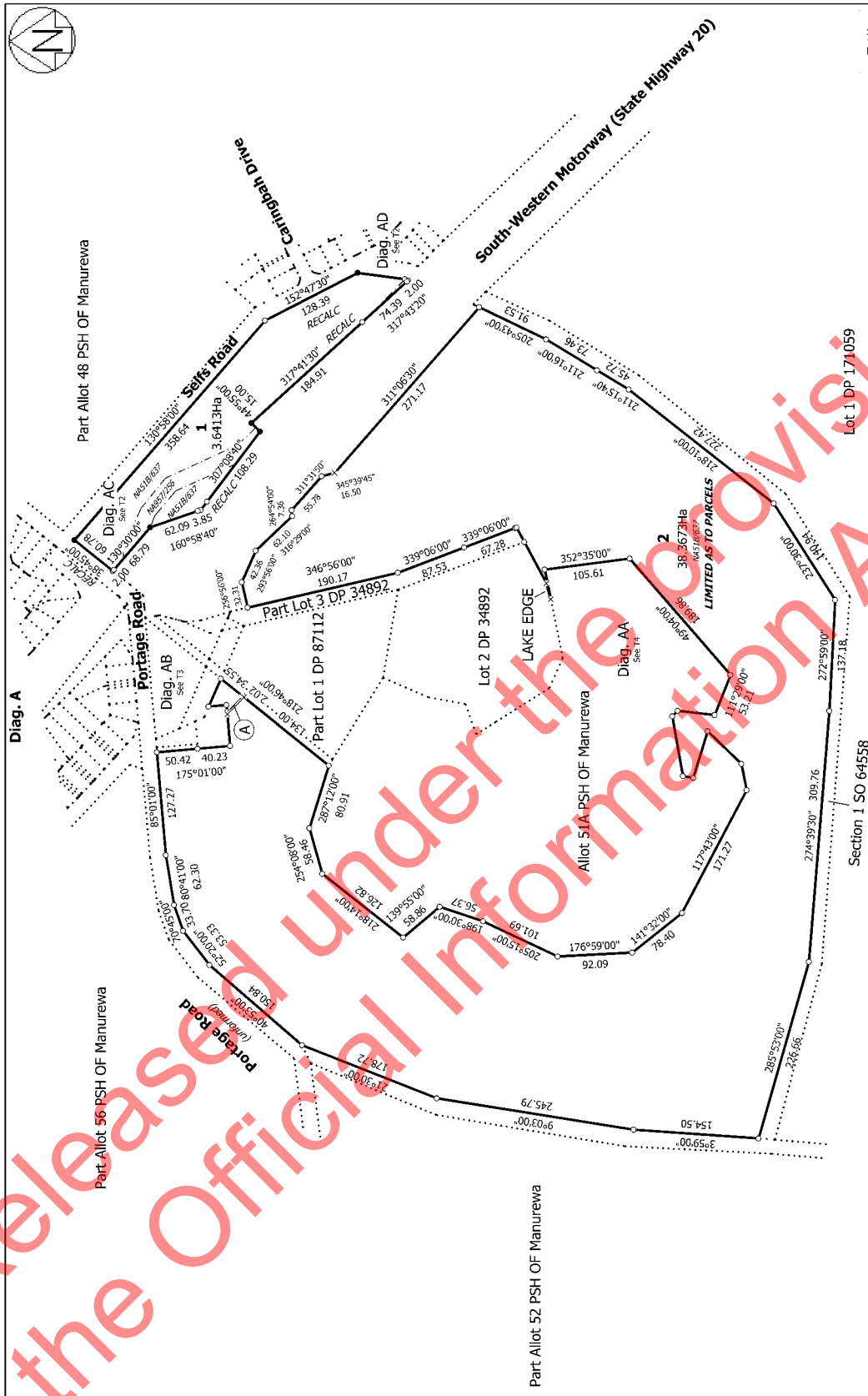

T 1/4

Land District: North Auckland	Lots 1 & 2 Being a Subdivision of Part Allots 48, 51 and 220 Parish of Manurewa	Title Plan LT 503731 Approved on: 3/11/2016
Digitally Generated Plan Generated on: 12/11/2016 3:10pm Page 3 of 6		