

31 Ngongotahā Road Fast Track Application – Flood Modelling Progress for BOPRC

WATCHMAN RESIDENTIAL LTD

CONFIDENTIAL - COMMERCIAL SENSITIVE

2018 Flood Event

2

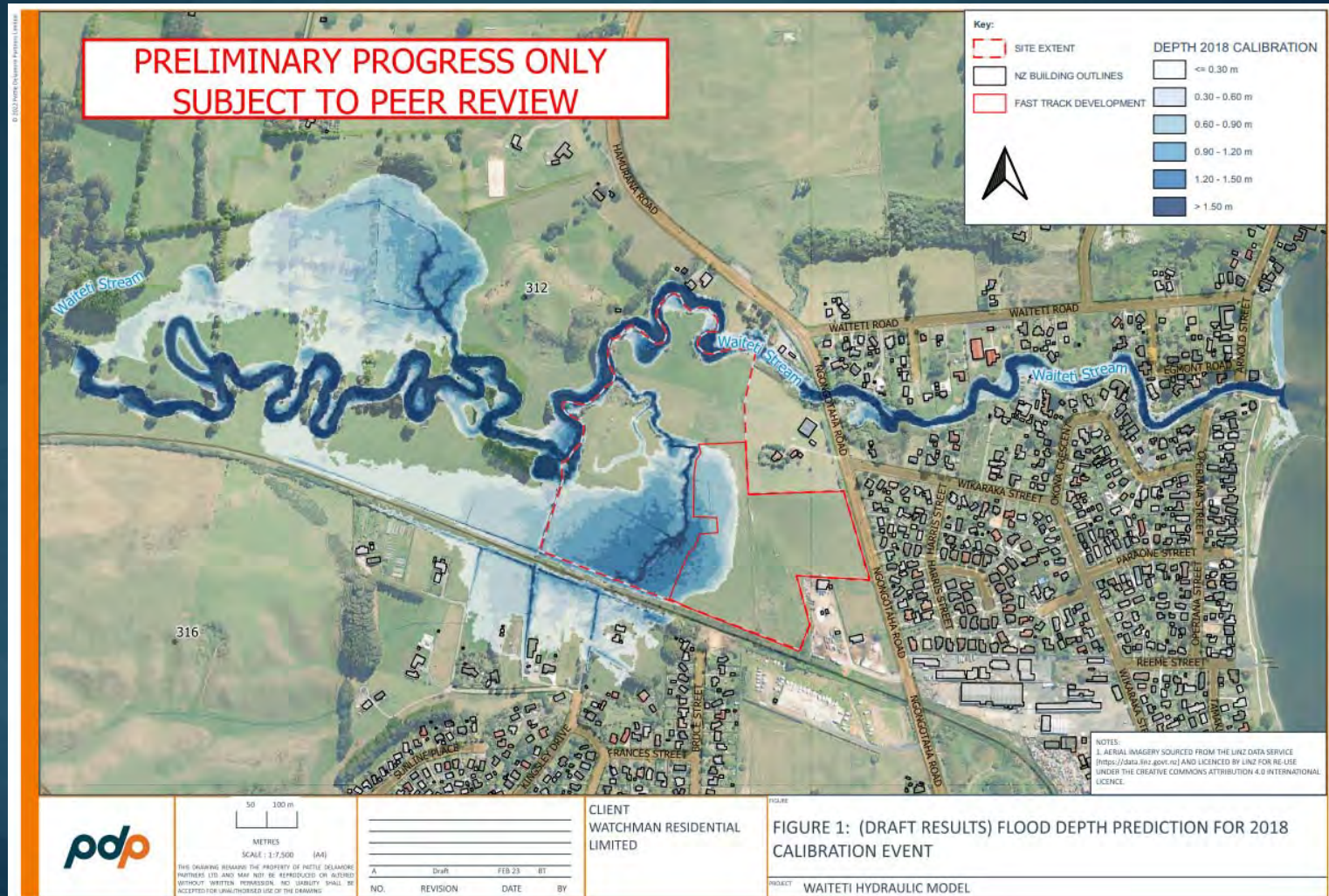

Calibration to 2018 event

3

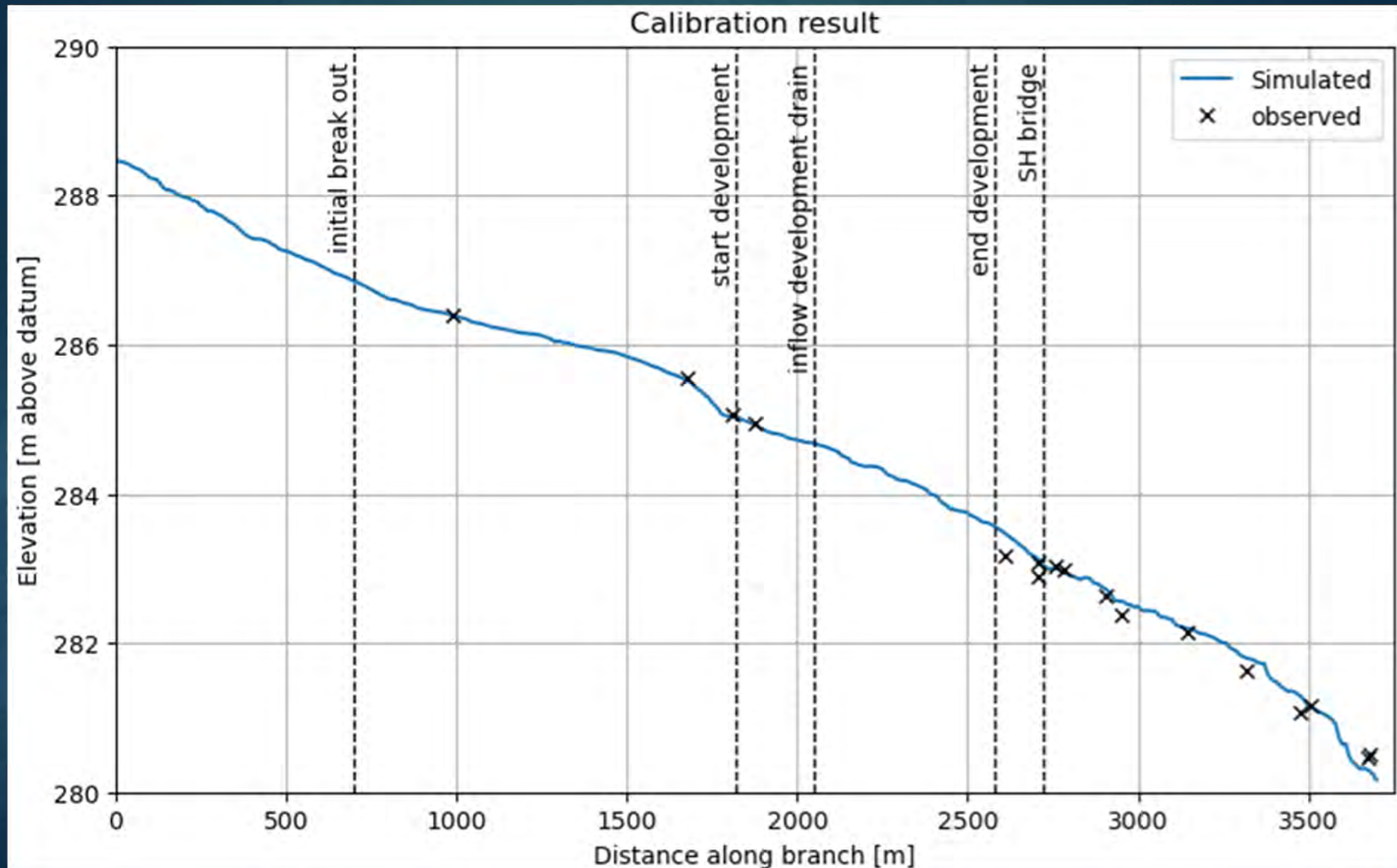

Risk Assessment: RPS Policy NH 9b

5

Risk Screening Matrix

Likelihood ¹² (AEP %)	Consequences				
	Insignificant	Minor	Moderate	Major	Catastrophic
≥2	Low risk	Medium risk	Medium risk	High risk	High risk
<2-1	Low risk	Low risk	Medium risk	Medium risk	High risk
<1-0.1	Low risk	Low risk	Medium risk	Medium risk	High risk
<0.1-0.04	Low risk	Low risk	Low risk	Low risk	Medium risk
<0.04	Low risk	Low risk	Low risk	Low risk	Medium risk

Key

High risk	High risk
Medium risk	Medium risk
Low risk	Low risk

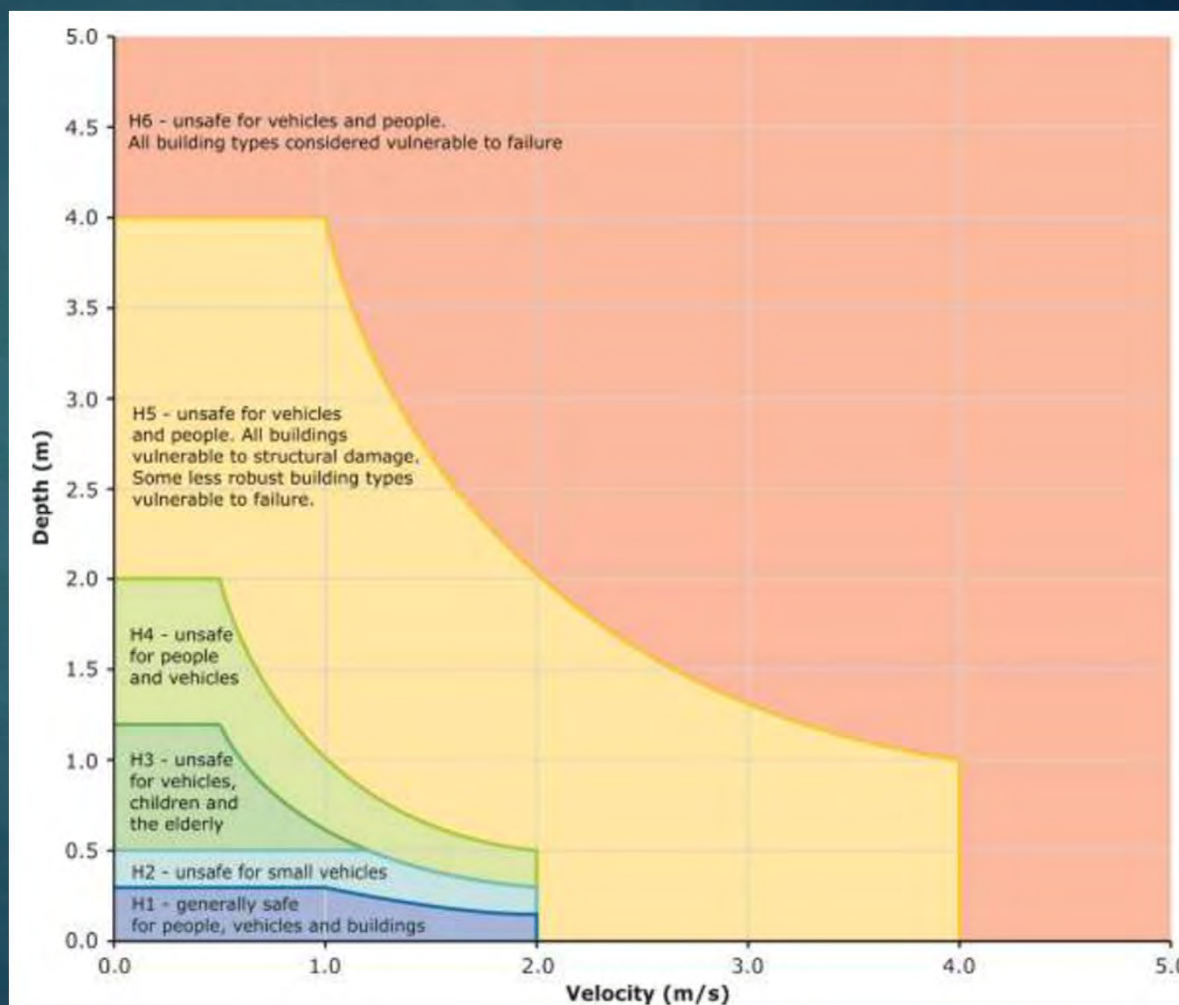

Pre development: Flood Hazard

6

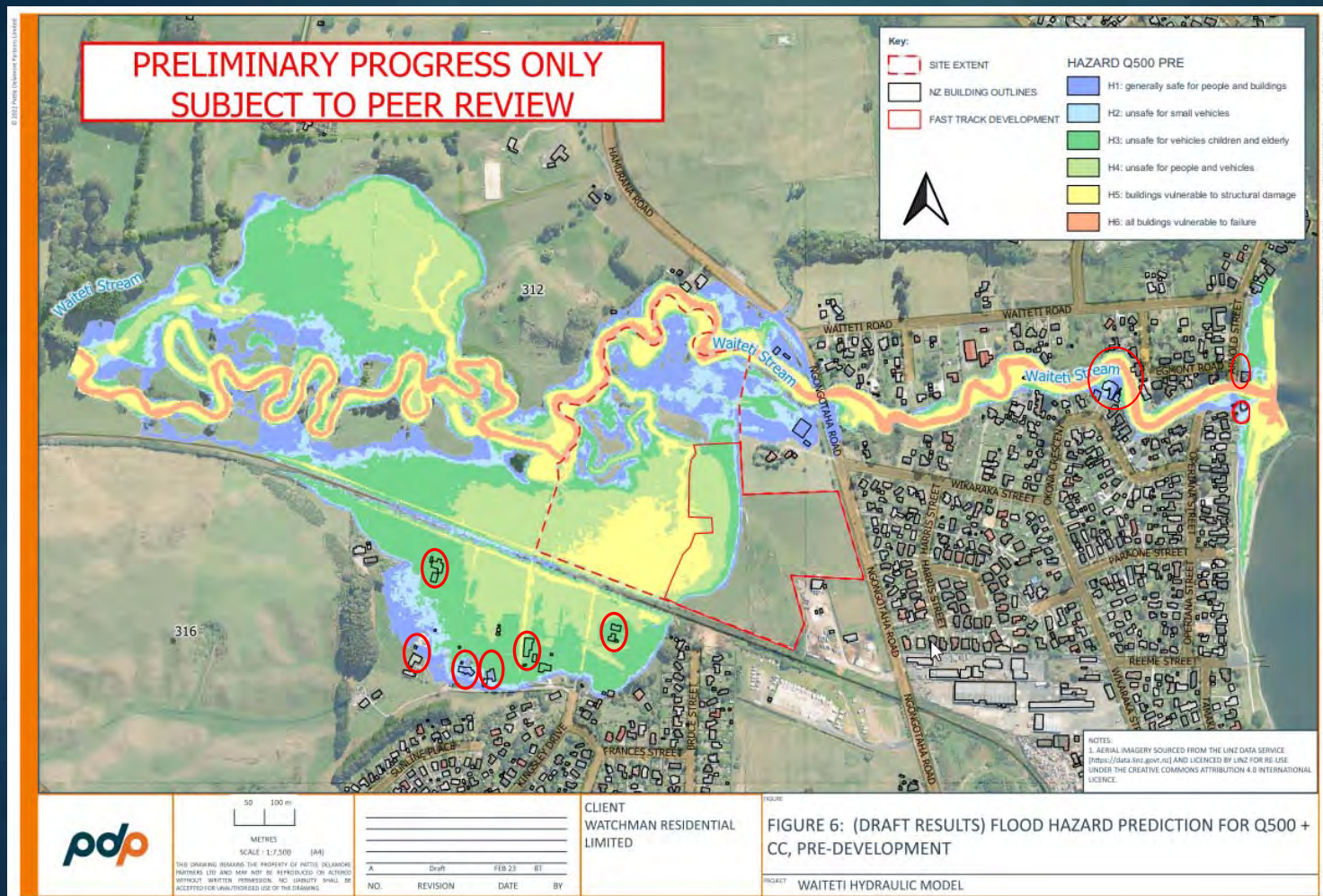

Q100 PRE DEVELOPMENT	
HAZARD CLASSIFICATION	
H1: generally safe for people and buildings	4 dwellings
H2: unsafe for small vehicles	1
H3: unsafe for vehicles children and elderly	6
H4: unsafe for people and vehicles	0
H5: buildings vulnerable to structural damage	0
H6: all buildings vulnerable to failure	0

Q500 PRE DEVELOPMENT	
HAZARD CLASSIFICATION	
H1: generally safe for people and buildings	1 dwelling
H2: unsafe for small vehicles	4
H3: unsafe for vehicles children and elderly	6
H4: unsafe for people and vehicles	1
H5: buildings vulnerable to structural damage	0
H6: all buildings vulnerable to failure	0

Proposed Fast Track Development Layout



Fast Track: Floodplain depths

8

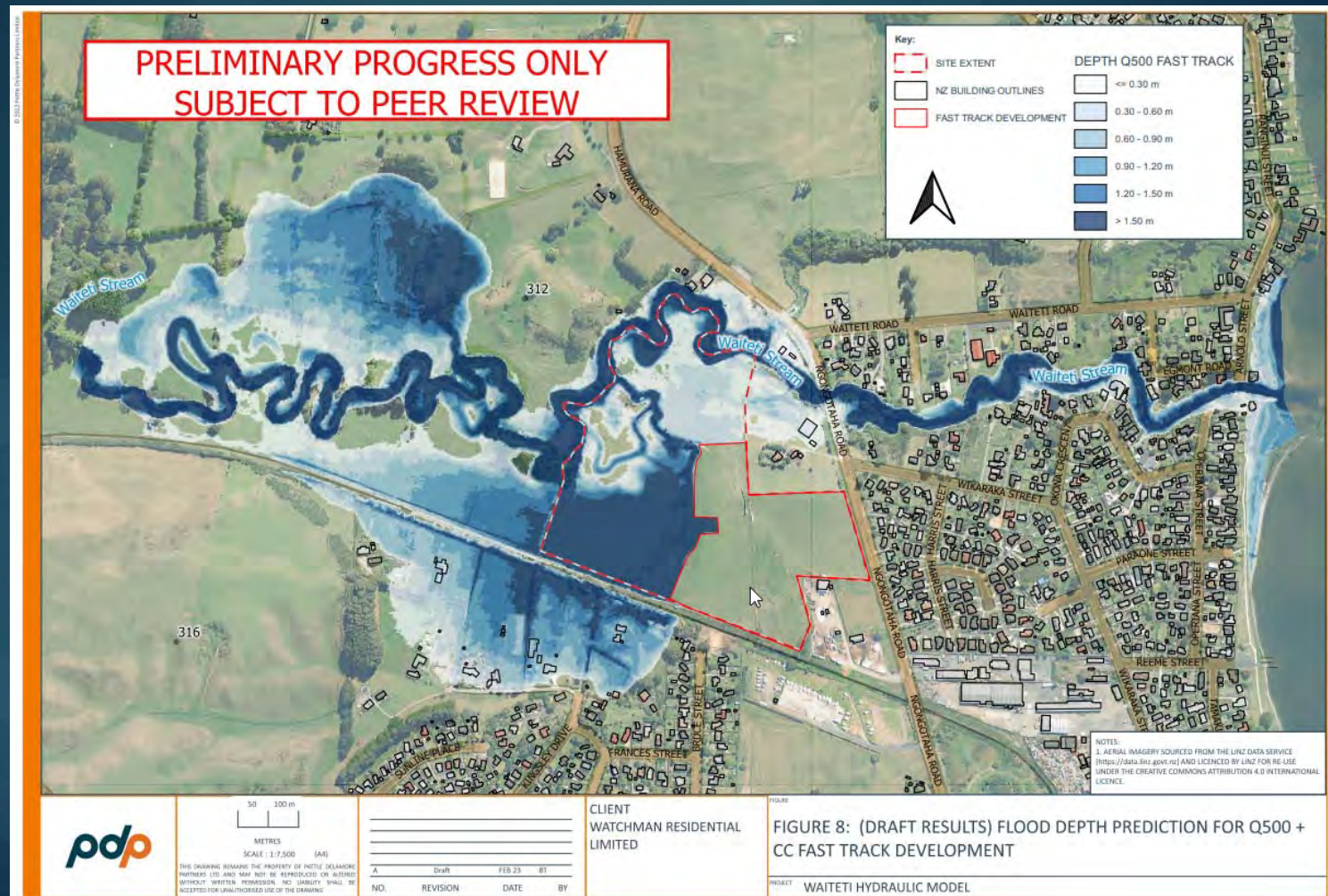

Fast track: Hazard effects

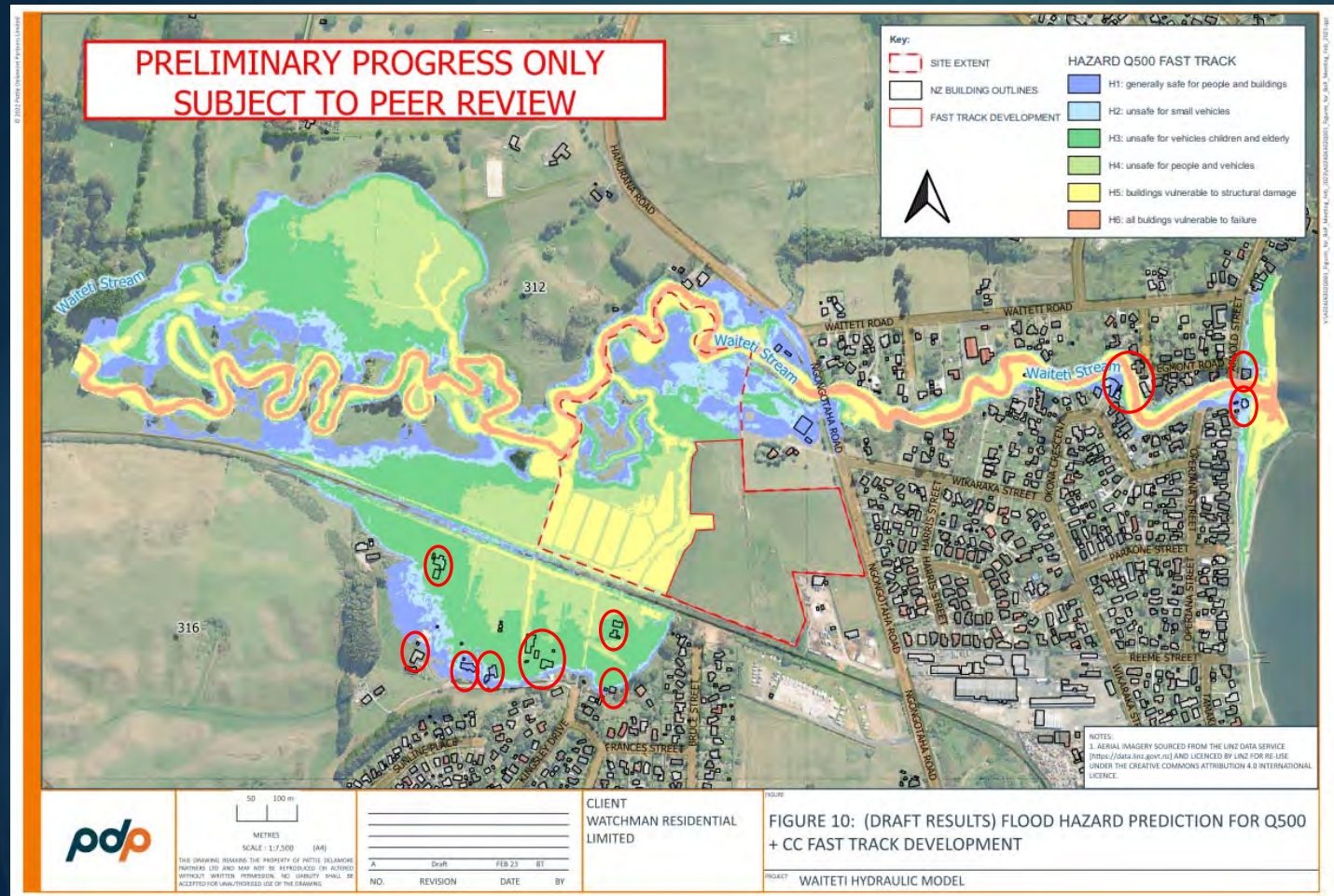

	Q100 PRE DEVELOPMENT	Q100 FAST TRACK
HAZARD CLASSIFICATION		
H1: generally safe for people and buildings	4 dwellings	3
H2: unsafe for small vehicles	1	1
H3: unsafe for vehicles children and elderly	6	6
H4: unsafe for people and vehicles	0	0
H5: buildings vulnerable to structural damage	0	0
H6: all buildings vulnerable to failure	0	0

	Q500 PRE DEVELOPMENT	Q500 FAST TRACK
HAZARD CLASSIFICATION		
H1: generally safe for people and buildings	1 dwelling	2
H2: unsafe for small vehicles	4	3
H3: unsafe for vehicles children and elderly	6	6
H4: unsafe for people and vehicles	1	1
H5: buildings vulnerable to structural damage	0	0
H6: all buildings vulnerable to failure	0	0

Fast track: Flood levels differences

10

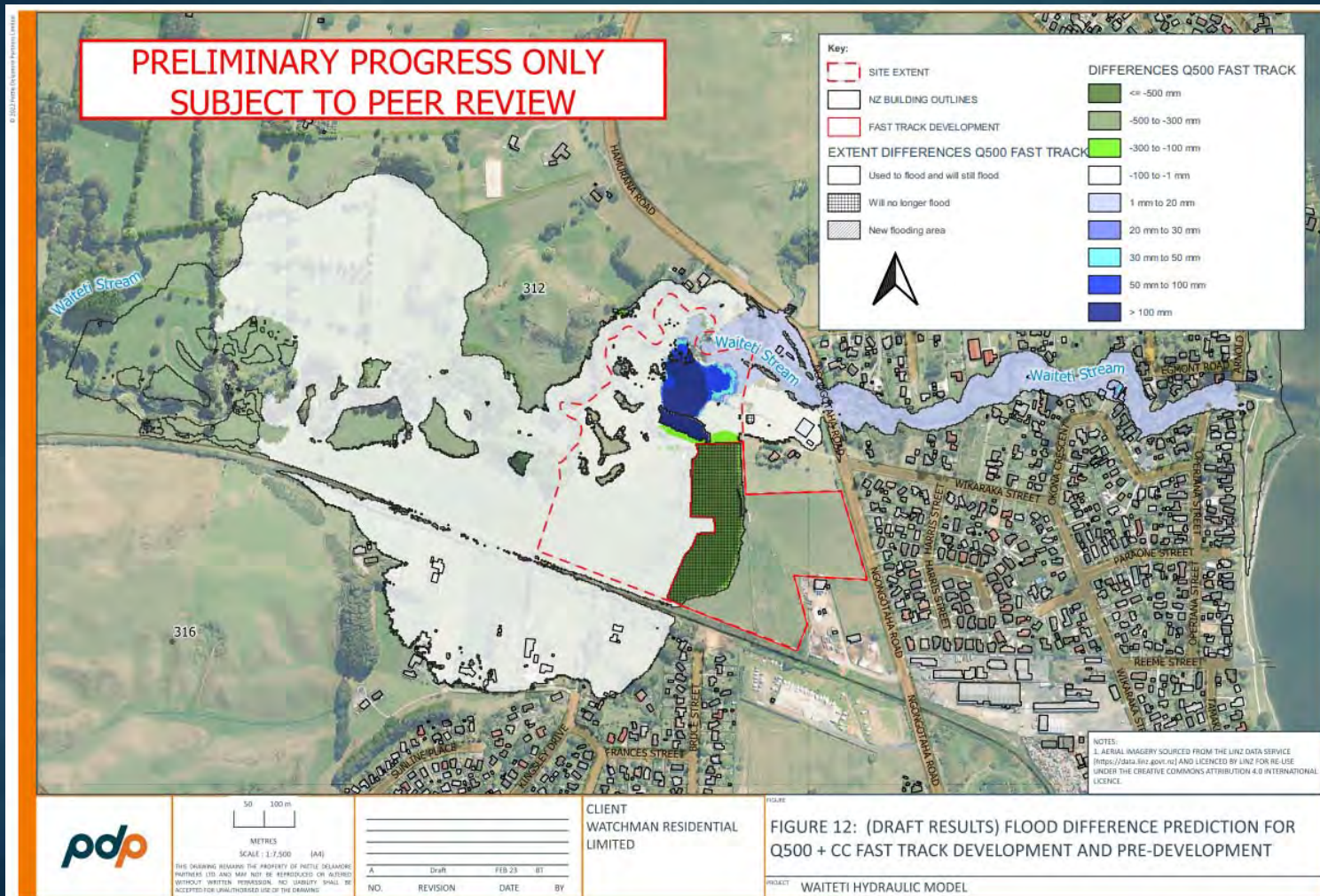

Previous Assessment (submitted to BoP 2021)

11



Sensitivities

- Effect of Floodplain earthworks vs increase in discharge
- Effect of flood timing – steady state flood flows
- Free board Requirements
- Extreme Event Consequences

Vegetation Effects

13

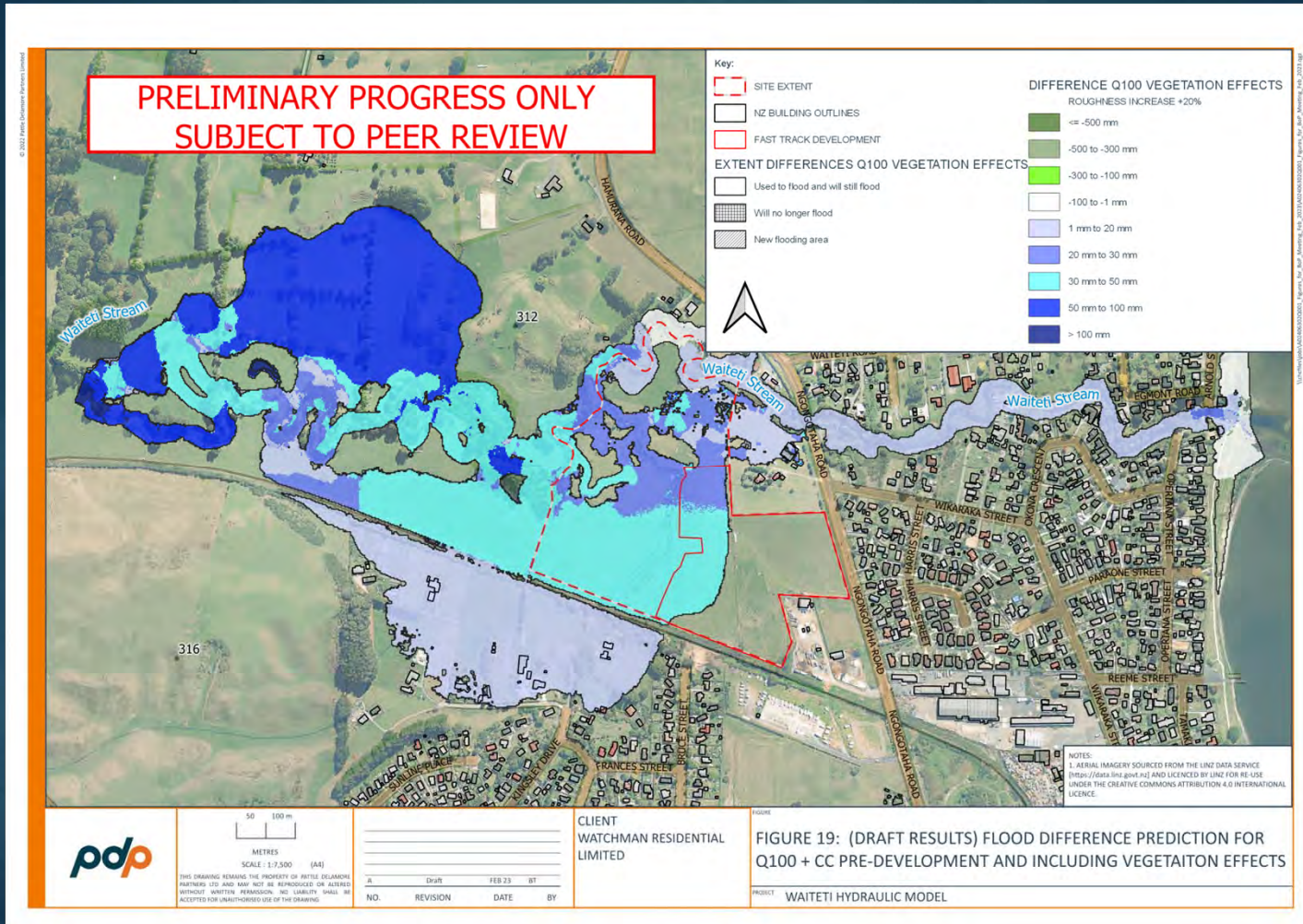

Summary

- Hazard fully mitigated on development site
- No increase in flooding off site
- No increase in Hazard clarification off site
- Decreases / less than minor increase in flood levels
- Consistent with policy NH 9B?

Sedimentation



Depth (m)	Groundwater	Graphic Log	DESCRIPTIONS
0.0m			TOPSOIL.
0.5m		+++++	CLAY, creamy light brown, medium plastic, very moist.
	▼	+++++	
1.0m		+++++	Organic material
		+++++	
1.5m		+++++	CLAY, medium plastic, green, wet.
		+++++	CLAY, grey light brown, medium plastic, saturated.

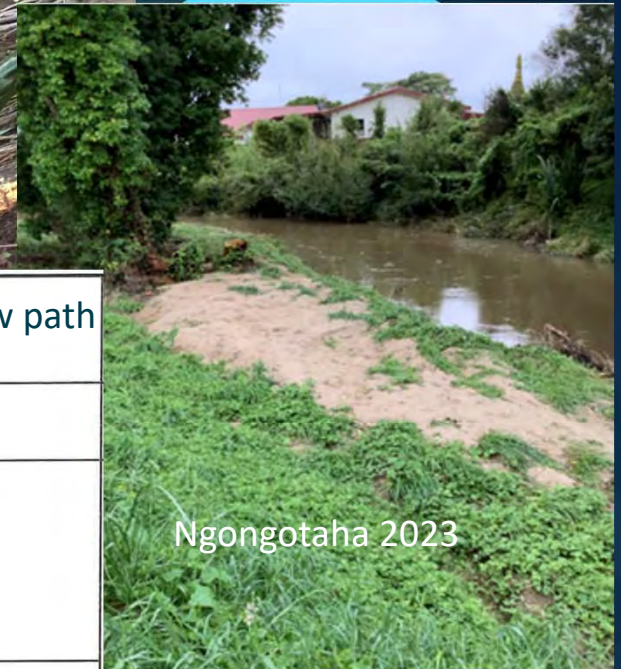

Floodway Provisions / Mitigation Stage 2

16

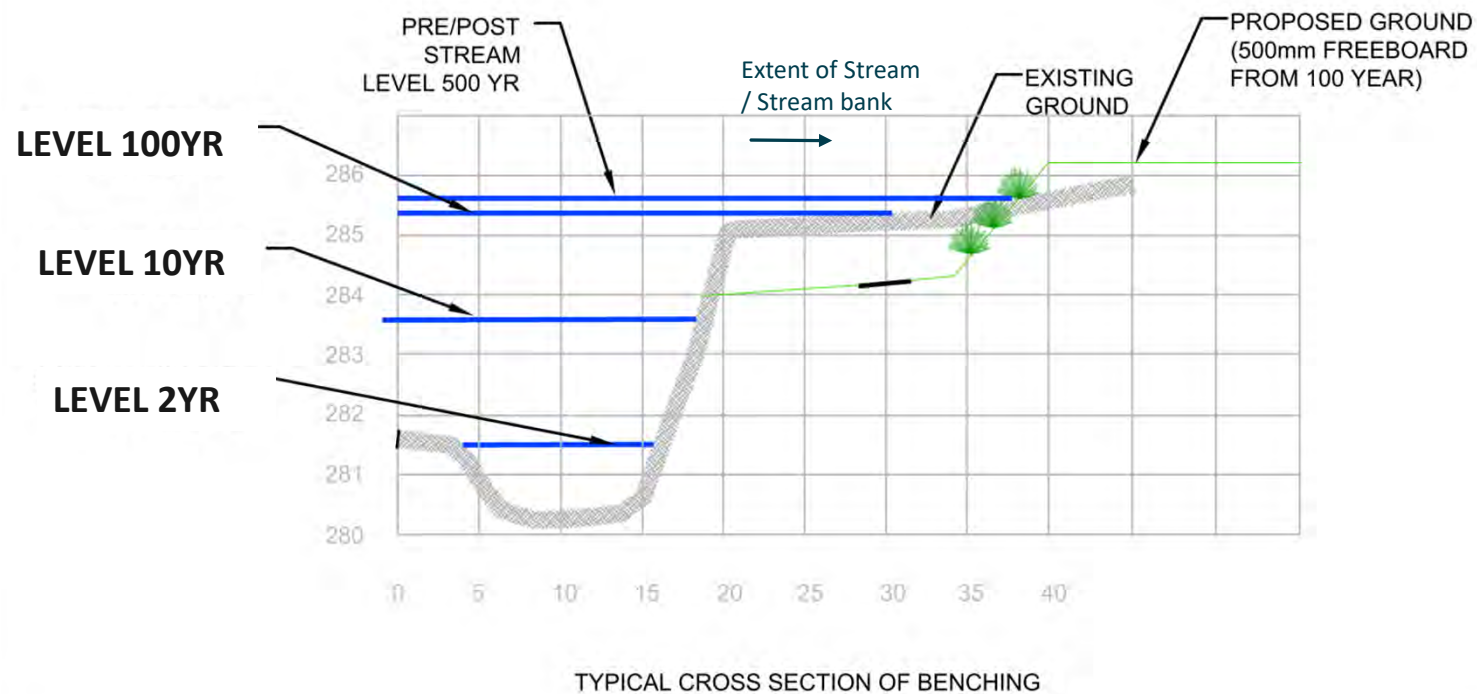

Floodway provisions

17

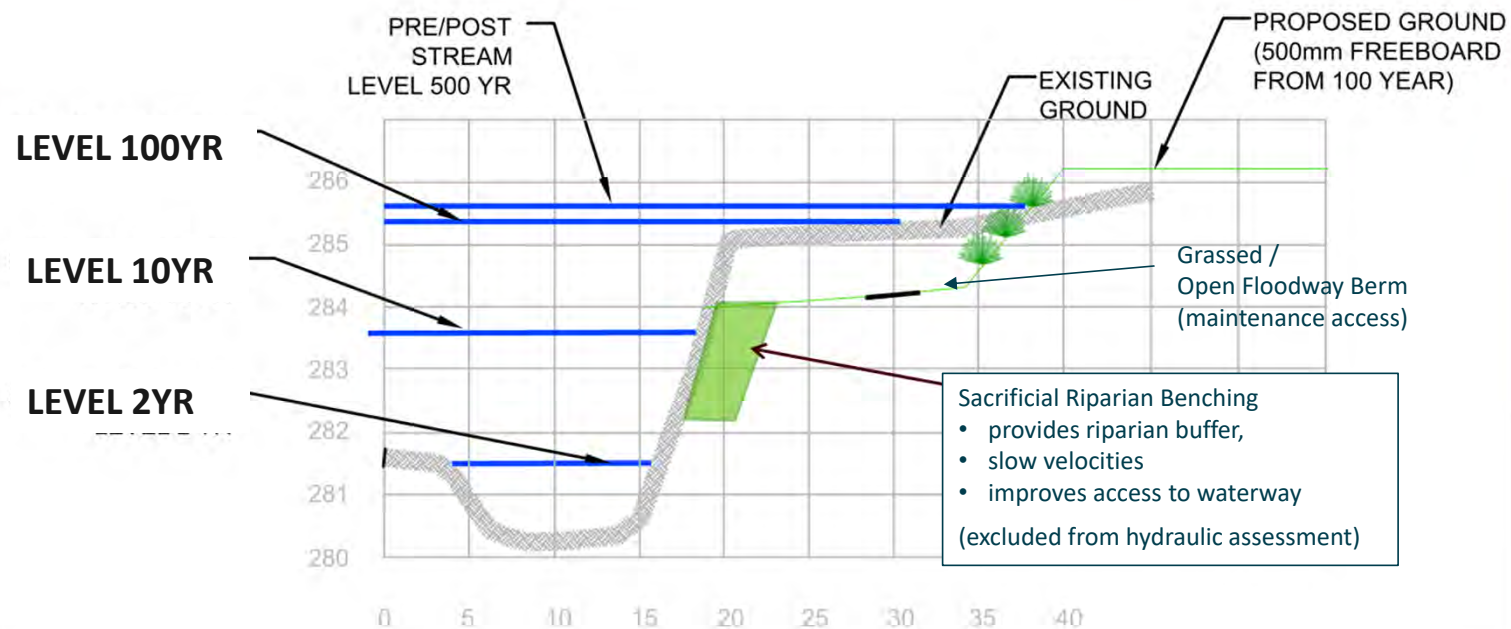

Next steps

18

- Any additional comments / suggestions from BOPRC
- Consideration of wetland sedimentation
- Inclusion of Lifelines effects in Risk assessment
- Sensitivity analyses
- Cumulative effects (upstream development)
- Quantify impact change in flood levels have on freeboard
- Peer review (Laddie Kuta E2 or otherwise agreed)
- Formal submission of assessment to BoPRC

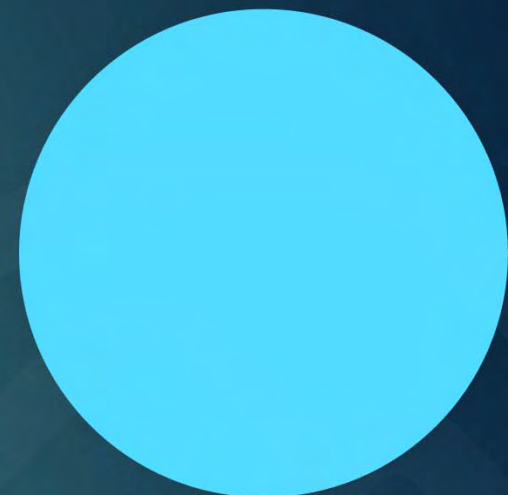

Full development: Floodplain depths

19

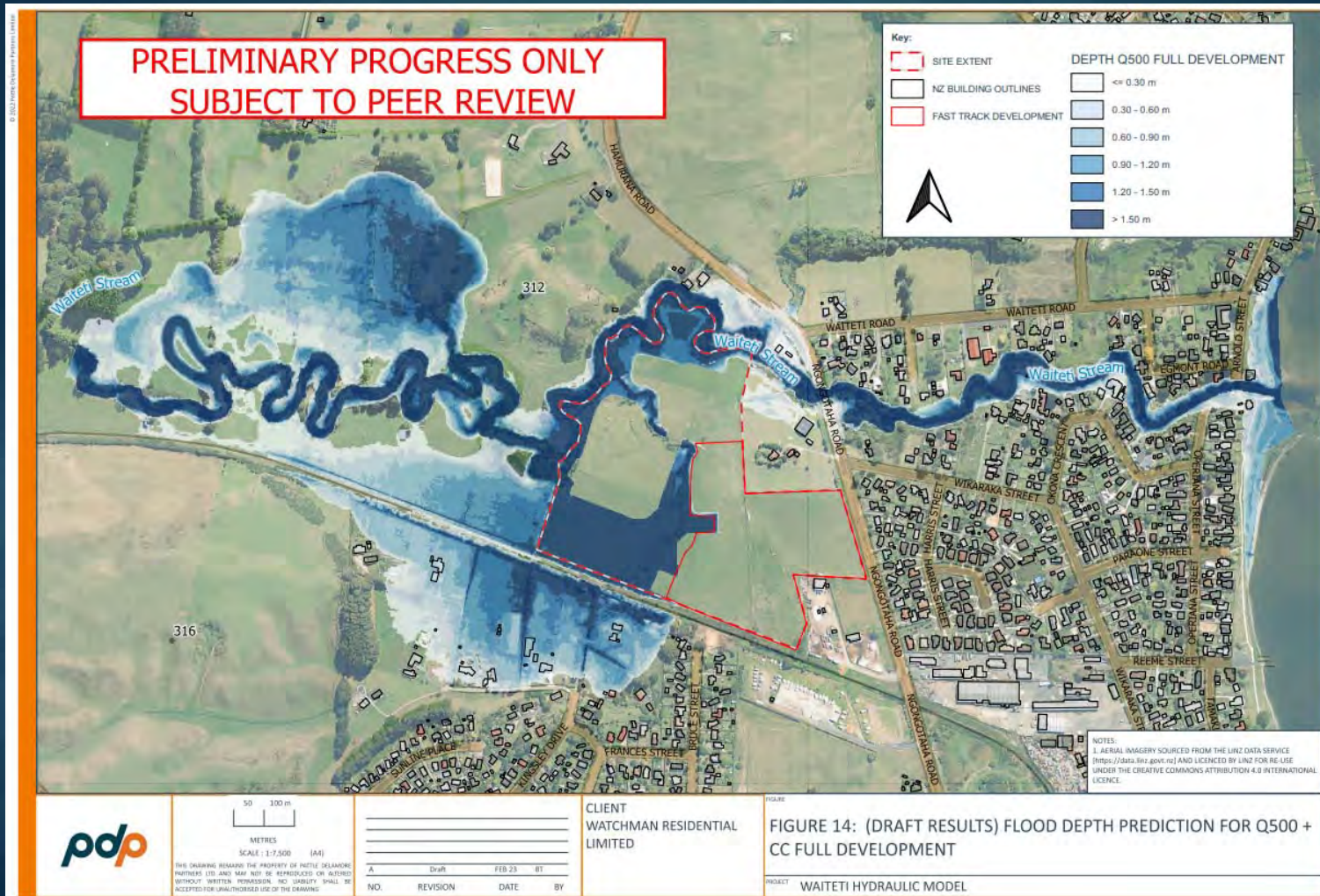

Full development: Flood hazard effects

20

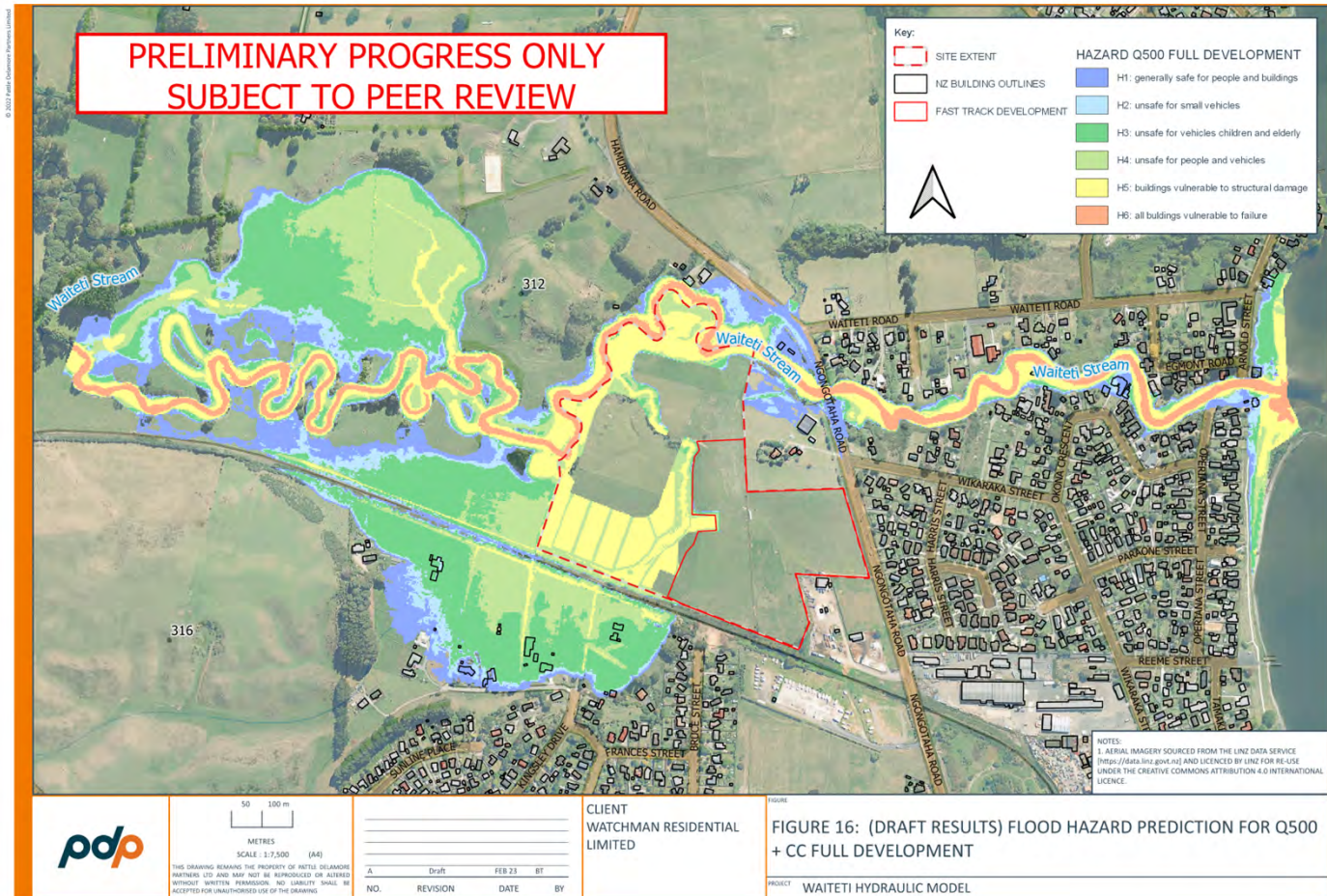

HAZARD CLASSIFICATION	Q100 PRE DEVELOPMENT	Q100 FULL DEVELOPMENT
H1: generally safe for people and buildings	4	3
H2: unsafe for small vehicles	1	2
H3: unsafe for vehicles children and elderly	6	5
H4: unsafe for people and vehicles	0	0
H5: buildings vulnerable to structural damage	0	0
H6: all buildings vulnerable to failure	0	0

HAZARD CLASSIFICATION	Q500 PRE DEVELOPMENT	Q500 FULL DEVELOPMENT
H1: generally safe for people and buildings	1	3
H2: unsafe for small vehicles	4	2
H3: unsafe for vehicles children and elderly	6	6
H4: unsafe for people and vehicles	1	1
H5: buildings vulnerable to structural damage	0	0
H6: all buildings vulnerable to failure	0	0

Full development: Flood differences

21

