

NOTES

1. THIS PLAN TO BE READ IN CONJUNCTION WITH ALL OTHER RELEVANT PROJECT DRAWINGS AND SPECIFICATIONS.
2. WORK TO BE IN ACCORDANCE WITH NEW ZEALAND BUILDING CODE, NZS4404:2010, LAND DEVELOPMENT AND SUBDIVISION INFRASTRUCTURE, AND MASTERTON DISTRICT COUNCIL ENGINEERING REQUIREMENTS.
3. WASTEWATER NETWORK SHOWN IS INDICATIVE ONLY AND SUBJECT TO DETAILED DESIGN.
4. REFER TO WASTEWATER LONG SECTIONS FOR PIPE SIZE AND TYPE.
5. ALL WASTEWATER MANHOLES TO BE IN ACCORDANCE WITH NZS:4404:2010
6. ALL MANHOLES ARE STANDARD 1200 DIA. UNLESS LESS THAN 2 METRES IN DEPTH.

PROPOSED LEGEND

- **WW** — DN225 WASTEWATER PIPE
- **WW** — DN150 WASTEWATER PIPE
- **RM** — WASTEWATER RISING MAIN
- WASTEWATER MANHOLE

EXISTING LEGEND

- **WW** — WASTEWATER PIPE
- WASTEWATER MANHOLE

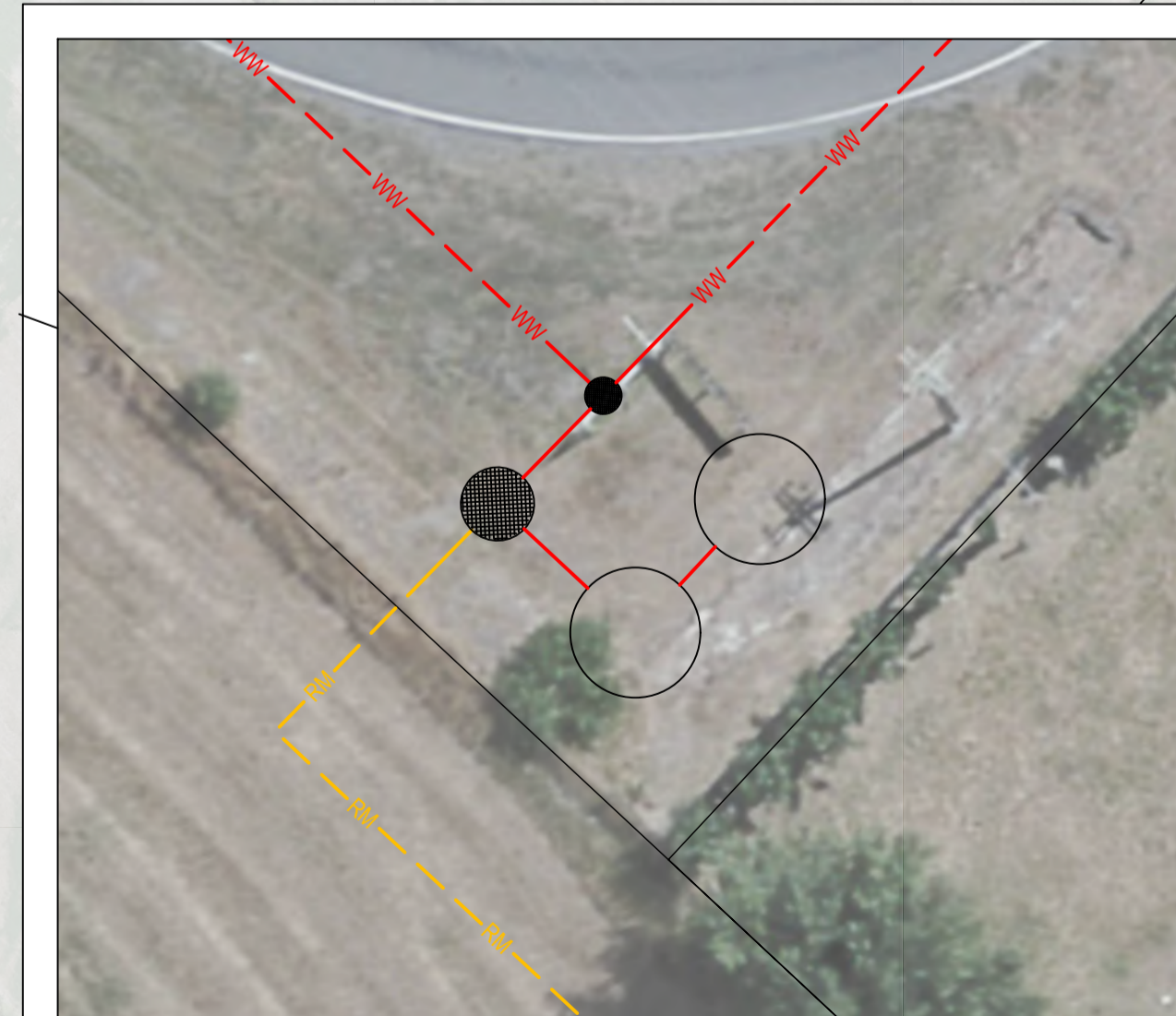

FOR TENDER

A FOR TENDER		KA	18.01.22	MF	18.01.22
No	Revision	Drawn	Date	Approved	Date



Luke Cameron | BE (Civil) MEM CPEng. Mac Fauvel | BE (Civil)
 T | +64 27 405 5492 T | +64 27 641 5590
 E | luke.cameron@cfprojects.co.nz E | mac.fauvel@cfprojects.co.nz
www.cfprojects.co.nz
 Masterton, New Zealand

DO NOT SCALE

Conditions of Use.
 This document may only be used by the client (and any other person upon agreement) for the purpose for which it was prepared and must not be used by any other person or for any other purpose.

Drawn	K. ASTWOOD	Designer	K. ASTWOOD
Drafting Check	L. CAMERON	Design Check	L. CAMERON
Approved	M. FAUVEL		
Date	18 JANUARY 2022		
Scale	1:2000		

Client	MASTERTON DISTRICT COUNCIL		
Project	MILLARD AVENUE UPGRADE		
Title	WASTEWATER LAYOUT AND CATCHMENT PLAN		
Original Size	A1	Drawing No: 21140-TT1	500
Rev:	A		