

LEGEND:

- SITE EXTENTS
- EXTENTS OF SITE FROM ARCHITECT PLANS
- PROPOSED LOT BOUNDARY
- EXISTING TITLE BOUNDARY
- EXISTING LOT BOUNDARY
- ROAD BOUNDARY
- EXISTING EASEMENT BOUNDARY
- EXISTING EASEMENT BOUNDARY - DP 85451
- EXISTING EASEMENT AREA - 8070638.1
- EXISTING EASEMENT AREA - 8070638.2
- EXISTING ROW BOUNDARY - T. 411135
- LOT - HOUSE
- LOT - TOWNHOUSES
- LOT - APARTMENTS
- LOT - ACCESS
- LOT - COMMUNITY
- LOT - COMMERCIAL
- LOT - OPEN SPACE
- LOT - PARK
- LOT - ROAD TO VEST
- POSSIBLE ROAD ADJUSTMENT - TO VEST
- POSSIBLE ROAD ADJUSTMENT - TO BE CLOSED
- PROPOSED CABLE CAR EASEMENT

- NOTES:**
- THIS PLAN HAS BEEN PREPARED FOR INFORMATION PURPOSES ONLY. NO DETAILED DESIGN SHOULD BE UNDERTAKEN UTILISING THIS DATA.
 - THIS PLAN DOES NOT SHOW ANY INFORMATION ABOUT INSTRUMENTS REGISTERED AGAINST THE EXISTING RECORDS OF TITLE OR ANY PROPOSED EASEMENTS, COVENANTS OR OTHER FUTURE INSTRUMENTS.
 - THIS PLAN IS ISSUED FOR A SPECIFIC PROJECT AND MAY NOT BE ALTERED OR USED FOR ANY OTHER PURPOSE WITHOUT THE PRIOR WRITTEN CONSENT OF ENVELOPE ENGINEERING.
 - EXISTING BOUNDARIES SHOWN ON THIS PLAN ARE FROM LAND INFORMATION DCDB (31/10/2022) AND HAVE NOT BEEN SURVEYED. A BOUNDARY DEFINITION SURVEY SHOULD BE CARRIED OUT TO ESTABLISH EXACT BOUNDARY POSITIONS ON SITE.
 - LEGAL DESCRIPTION:
 - SECTION 1 SO 581456 (TITLE YET TO ISSUE) 1,9100 Ha.
 - SECTION 2 SO 581456 (TITLE YET TO ISSUE) 1,063 Ha.
 - PART LOT 1 DP 4741 (COMPRISED IN RT WN468/927) 5084m².
 - PART LOT 4 BLOCK XII DP 858 (COMPRISED IN RT WN468/923) 1,0901 Ha.
 - SECTION 1 SO 24508 & PART LOT 1 DP 4741 (COMPRISED IN RT WN468/926) 4527m².
 - SECTIONS 1 & 3 SO 477035 (COMPRISED IN RT 760897) 4,4182 Ha.
 - SECTIONS 4, 6 & 7 SO 477035 (COMPRISED IN RT 760898) 5,2328 Ha.TOTAL AREA OF ALL TITLES: 14,6752 Ha.
 - FURTHER REGISTERED INTERESTS MAY BE ADDED TO TITLES UPON DISPOSITION FROM THE CROWN. ALL TITLES TO BE REVIEWED AND THIS PLAN SET UPDATED AT THE COMPLETION OF THAT PROCESS.
 - THESE NOTES ARE AN INTEGRAL PART OF THIS PLAN.

This design and drawing shall only be used for the purpose for which it was supplied and shall not be altered or reproduced without the permission of Envelope Engineering Limited. No liability shall be accepted for unauthorised use of this design and drawing.

REVISIONS:			
REV	NOTES	BY	DATE
R1	ISSUED FOR CLIENT INFORMATION	JEG	16/12/2022

PROJECT:
THE WELLINGTON COMPANY ASSET
MANAGEMENT LIMITED.
MATAI MOANA (MOUNT CRAWFORD).

TITLE:
CONCEPT PLAN OF PROPOSED SUBDIVISION
AND EASEMENTS OVER ADJOINING LAND.
OVERALL PLAN



DESIGNED: JEG	DRAWN: JEG	REVISION:
CHECKED: EFC	PLOT DATE: 14-02-2023	
SCALE A1: 1:2000	SCALE A3: 1:4000	
STATUS: CLIENT INFORMATION		
PROJECT No: 1501-01	DRAWING No: CP001	R1

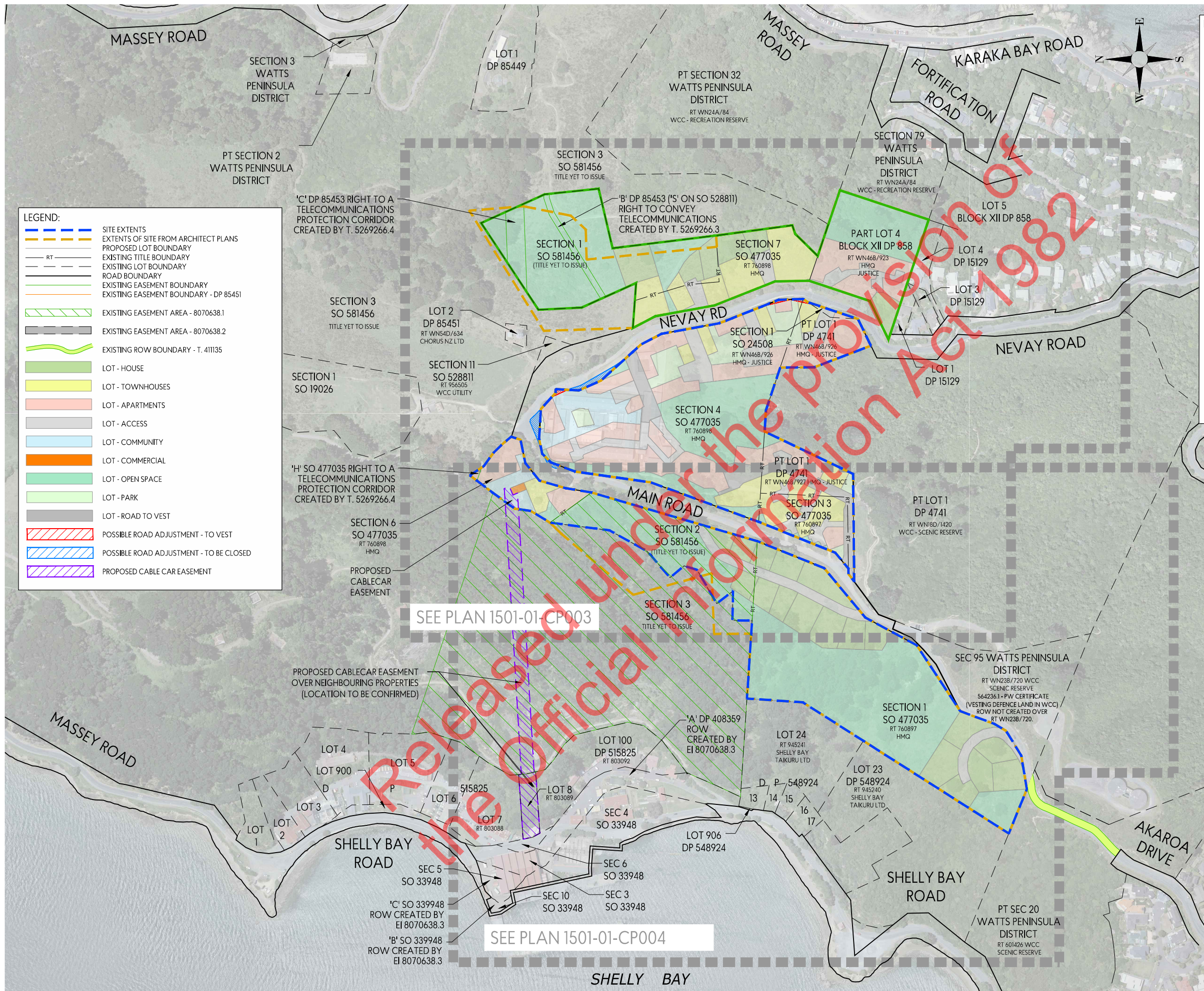

- NOTES:
1. THIS PLAN HAS BEEN PREPARED FOR INFORMATION PURPOSES ONLY. NO DETAILED DESIGN SHOULD BE UNDERTAKEN UTILISING THIS DATA.
 2. THIS PLAN DOES NOT SHOW ANY INFORMATION ABOUT INSTRUMENTS REGISTERED AGAINST THE EXISTING RECORDS OF TITLE OR ANY PROPOSED EASEMENTS, COVENANTS OR OTHER FUTURE INSTRUMENTS.
 3. THIS PLAN IS ISSUED FOR A SPECIFIC PROJECT AND MAY NOT BE ALTERED OR USED FOR ANY OTHER PURPOSE WITHOUT THE PRIOR WRITTEN CONSENT OF ENVELOPE ENGINEERING.
 4. EXISTING BOUNDARIES SHOWN ON THIS PLAN ARE FROM LAND INFORMATION DCDB (31/10/2022) AND HAVE NOT BEEN SURVEYED. A BOUNDARY DEFINITION SURVEY SHOULD BE CARRIED OUT TO ESTABLISH EXACT BOUNDARY POSITIONS ON SITE.
 5. LEGAL DESCRIPTION:
 - SECTION 1 SO 581456 (TITLE YET TO ISSUE) 1,9100 Ha.
 - SECTION 2 SO 581456 (TITLE YET TO ISSUE) 1,063 Ha.
 - PART LOT 1 DP 4741 (COMPRISED IN RT WN468/927) 5084m².
 - PART LOT 4 BLOCK XII DP 858 (COMPRISED IN RT WN468/923) 1,0901 Ha.
 - SECTION 1 SO 24508 & PART LOT 1 DP 4741 (COMPRISED IN RT WN468/926) 4527m².
 - SECTIONS 1 & 3 SO 477035 (COMPRISED IN RT 760897) 4,482 Ha.
 - SECTIONS 4, 6 & 7 SO 477035 (COMPRISED IN RT 760898) 5,2328 Ha.TOTAL AREA OF ALL TITLES: 14,6752 Ha.
 6. FURTHER REGISTERED INTERESTS MAY BE ADDED TO TITLES UPON DISPOSITION FROM THE CROWN. ALL TITLES TO BE REVIEWED AND THIS PLAN SET UPDATED AT THE COMPLETION OF THAT PROCESS.
 7. THESE NOTES ARE AN INTEGRAL PART OF THIS PLAN.

This design and drawing shall only be used for the purpose for which it was supplied and shall not be altered or reproduced without the permission of Envelope Engineering Limited. No liability shall be accepted for unauthorised use of this design and drawing.

REVISIONS:		BY	DATE
REV	NOTES		
R1	ISSUED FOR CLIENT INFORMATION	JEG	16/12/2022

PROJECT:
THE WELLINGTON COMPANY ASSET
MANAGEMENT LIMITED.
MATAI MOANA (MOUNT CRAWFORD).

TITLE:
CONCEPT PLAN OF PROPOSED SUBDIVISION
AND EASEMENTS OVER ADJOINING LAND.
OVERALL PLAN WITH AERIAL IMAGERY

ENVELOPE
WWW.ENVELOPE-ENG.CO.NZ

DESIGNED: JEG	DRAWN: JEG
CHECKED: EFC	PLOT DATE: 14-02-2023
SCALE A1: 1:2500	SCALE A3: 1:5000
STATUS: CLIENT INFORMATION	
PROJECT No: 1501-01	DRAWING No: CP002
	REVISION: R1

