



- NOTES**
1. THIS PLAN HAS BEEN PREPARED FOR RESOURCE CONSENT PURPOSES ONLY. NO DETAILED DESIGN SHOULD BE UNDERTAKEN UTILISING THIS DATA.
 2. ALL AREAS, EASEMENTS AND DIMENSIONS SHOWN ARE SUBJECT TO A FULL LEGAL SURVEY AND APPROVAL BY LAND INFORMATION NZ.
 3. THIS PLAN IS ISSUED FOR A SPECIFIC PROJECT AND MAY NOT BE ALTERED OR USED FOR ANY OTHER PURPOSE WITHOUT THE PRIOR WRITTEN CONSENT OF ENVELOPE ENGINEERING.
 4. EXISTING BOUNDARIES SHOWN ON THIS PLAN ARE FROM LAND INFORMATION DCDB (31-10-2022) AND HAVE NOT BEEN SURVEYED. A BOUNDARY DEFINITION SURVEY SHOULD BE CARRIED OUT TO ESTABLISH EXACT BOUNDARY POSITIONS ON SITE.
 5. THESE NOTES ARE AN INTEGRAL PART OF THIS PLAN.

LEGEND:

- PROPOSED SITE EXTENTS
- EXTENTS OF AFFECTED TITLES
- EXISTING TITLE BOUNDARY
- EXISTING LOT BOUNDARY
- ROAD BOUNDARY
- EXISTING EASEMENT BOUNDARY
- EXISTING EASEMENT BOUNDARY - DP 85453
- EXISTING EASEMENT AREA - 8070638.1
- EXISTING EASEMENT AREA - 8070638.2

This design and drawing shall only be used for the purpose for which it was supplied and shall not be altered or reproduced without the permission of Envelope Engineering Limited. No liability shall be accepted for unauthorised use of this design and drawing.

REVISIONS:		BY	DATE
REV	NOTES		
P1	PRELIMINARY ISSUE	JEG	<

PROJECT:
THE WELLINGTON COMPANY ASSET
MANAGEMENT LIMITED.
MATAI MOANA (MOUNT CRAWFORD).

TITLE:
EXISTING BOUNDARIES, TITLES AND EASEMENTS
OVERALL PLAN
WITH AERIAL IMAGERY



DESIGNED: JEG	DRAWN: JEG	PROJECT No: 1501-01	DRAWING No: 901	REVISION: P1
CHECKED: EFC	PLOT DATE: 09-12-2022			
SCALE A1: 1:2500	SCALE A3: 1:5000			
STATUS: PRELIMINARY				

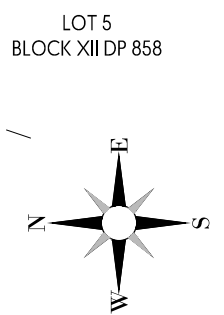
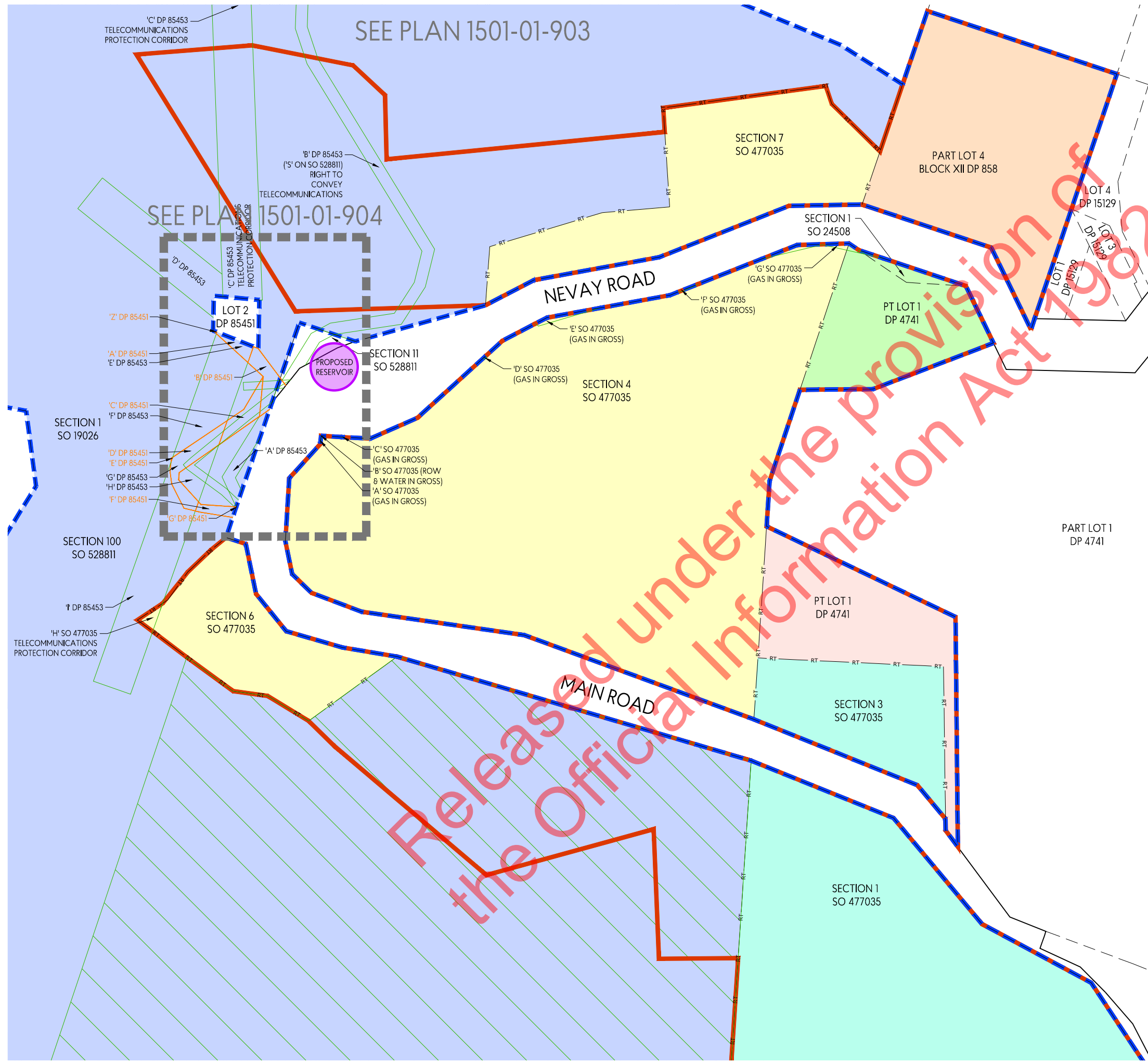

- NOTES**
1. THIS PLAN HAS BEEN PREPARED FOR RESOURCE CONSENT PURPOSES ONLY. NO DETAILED DESIGN SHOULD BE UNDERTAKEN UTILISING THIS DATA.
 2. ALL AREAS, EASEMENTS AND DIMENSIONS SHOWN ARE SUBJECT TO A FULL LEGAL SURVEY AND APPROVAL BY LAND INFORMATION NZ.
 3. THIS PLAN IS ISSUED FOR A SPECIFIC PROJECT AND MAY NOT BE ALTERED OR USED FOR ANY OTHER PURPOSE WITHOUT THE PRIOR WRITTEN CONSENT OF ENVELOPE ENGINEERING.
 4. EXISTING BOUNDARIES SHOWN ON THIS PLAN ARE FROM LAND INFORMATION DCDB (31-10-2022) AND HAVE NOT BEEN SURVEYED. A BOUNDARY DEFINITION SURVEY SHOULD BE CARRIED OUT TO ESTABLISH EXACT BOUNDARY POSITIONS ON SITE.
 5. FOR EASEMENT SCHEDULES SEE PLAN 1501-01-904.
 6. THESE NOTES ARE AN INTEGRAL PART OF THIS PLAN.

- LEGEND:**
- PROPOSED SITE EXTENTS
 - EXTENTS OF AFFECTED TITLES
 - EXISTING LOT BOUNDARY
 - EXISTING TITLE BOUNDARY
 - ROAD BOUNDARY
 - EXISTING EASEMENT BOUNDARY
 - EXISTING EASEMENT BOUNDARY-DP 85453
 - EXISTING EASEMENT AREA - 8070638.1

This design and drawing shall only be used for the purpose for which it was supplied and shall not be altered or reproduced without the permission of Envelope Engineering Limited. No liability shall be accepted for unauthorised use of this design and drawing.

REVISIONS:			
REV	NOTES	BY	DATE
P1	PRELIMINARY ISSUE	JEG	<

PROJECT:
THE WELLINGTON COMPANY ASSET
MANAGEMENT LIMITED.
MATAI MOANA (MOUNT CRAWFORD).

TITLE:
EXISTING BOUNDARIES, TITLES AND EASEMENTS
SHEET 1



DESIGNED: JEG	DRAWN: JEG	DRAWING No: 902	REVISION: P1
CHECKED: EFC	PLOT DATE: 09-12-2022		
SCALE A1: 1:1000	SCALE A3: 1:2000		
STATUS: PRELIMINARY			

PROJECT No: 1501-01

SECTION 95
WATTS PENINSULA
DISTRICT

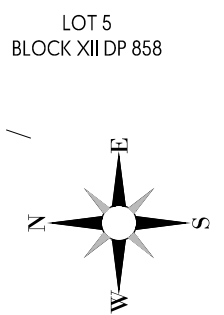
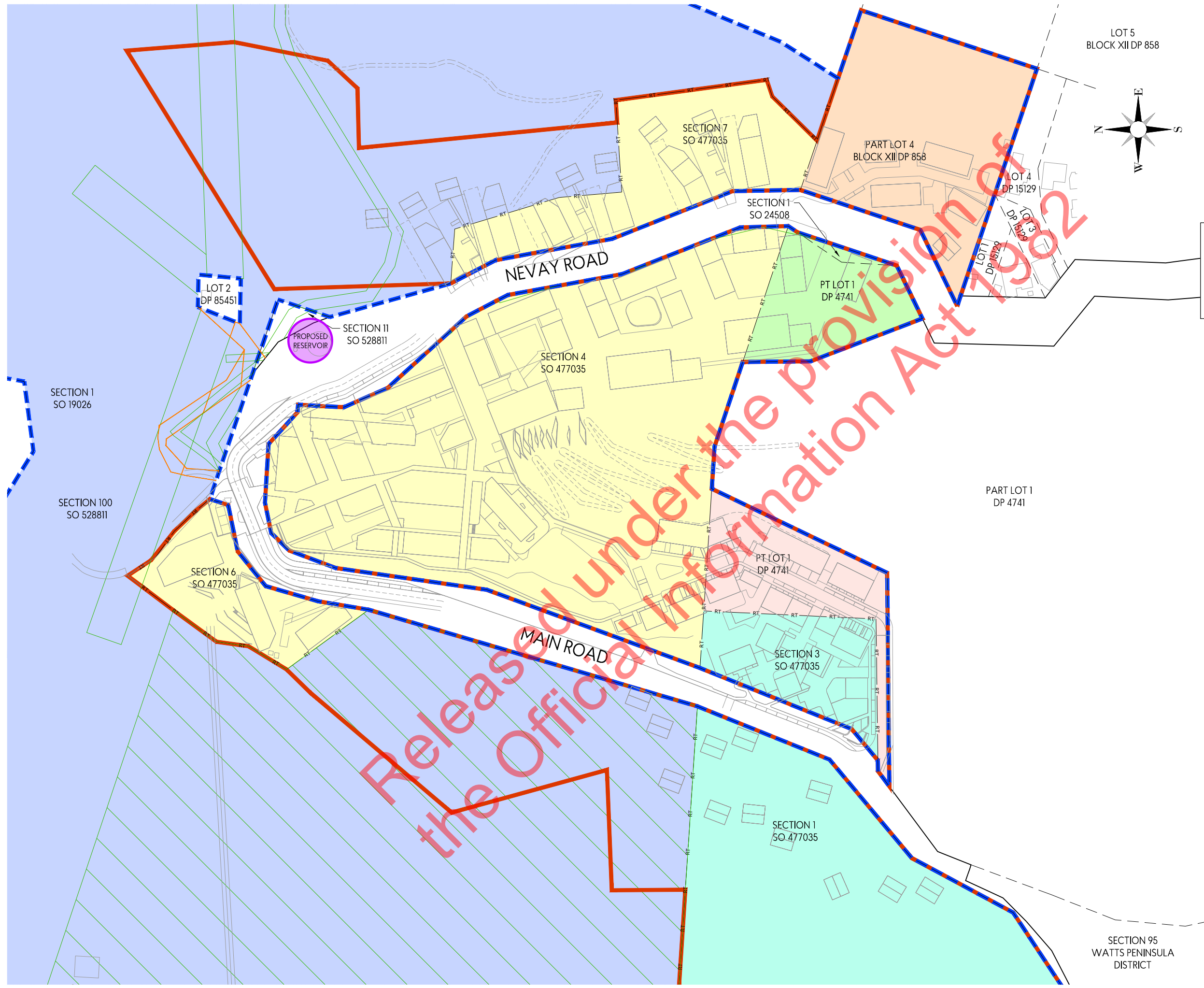

- NOTES**
1. THIS PLAN HAS BEEN PREPARED FOR RESOURCE CONSENT PURPOSES ONLY. NO DETAILED DESIGN SHOULD BE UNDERTAKEN UTILISING THIS DATA.
 2. ALL AREAS, EASEMENTS AND DIMENSIONS SHOWN ARE SUBJECT TO A FULL LEGAL SURVEY AND APPROVAL BY LAND INFORMATION NZ.
 3. THIS PLAN IS ISSUED FOR A SPECIFIC PROJECT AND MAY NOT BE ALTERED OR USED FOR ANY OTHER PURPOSE WITHOUT THE PRIOR WRITTEN CONSENT OF ENVELOPE ENGINEERING.
 4. EXISTING BOUNDARIES SHOWN ON THIS PLAN ARE FROM LAND INFORMATION DCDB (31-10-2022) AND HAVE NOT BEEN SURVEYED. A BOUNDARY DEFINITION SURVEY SHOULD BE CARRIED OUT TO ESTABLISH EXACT BOUNDARY POSITIONS ON SITE.
 5. FOR EASEMENT SCHEDULES SEE PLAN 1501-01-904.
 6. THESE NOTES ARE AN INTEGRAL PART OF THIS PLAN.

- LEGEND:**
- PROPOSED SITE EXTENTS
 - EXTENTS OF AFFECTED TITLES
 - EXISTING LOT BOUNDARY
 - EXISTING TITLE BOUNDARY
 - ROAD BOUNDARY
 - EXISTING EASEMENT BOUNDARY
 - EXISTING EASEMENT BOUNDARY-DP 85453
 - EXISTING EASEMENT AREA - 8070638.1

This design and drawing shall only be used for the purpose for which it was supplied and shall not be altered or reproduced without the permission of Envelope Engineering Limited. No liability shall be accepted for unauthorised use of this design and drawing.

REVISIONS:			
REV	NOTES	BY	DATE
P1	PRELIMINARY ISSUE	JEG	09-12-2022

PROJECT:
THE WELLINGTON COMPANY ASSET
MANAGEMENT LIMITED.
MATAI MOANA (MOUNT CRAWFORD).

TITLE:
EXISTING BOUNDARIES, TITLES AND EASEMENTS
SHEET 2
PROPOSED SITE OVERLAY



DESIGNED: JEG	DRAWN: JEG	REVISION:
CHECKED: EFC	PLOT DATE: 09-12-2022	903
SCALE A1: 1:1000	SCALE A3: 1:2000	P1
STATUS: PRELIMINARY		
PROJECT No: 1501-01	DRAWING No:	

MAHANGA BAY

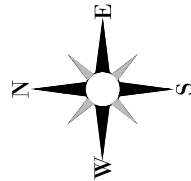

NOTES

1. THIS PLAN HAS BEEN PREPARED FOR RESOURCE CONSENT PURPOSES ONLY. NO DETAILED DESIGN SHOULD BE UNDERTAKEN UTILISING THIS DATA.
2. ALL AREAS, EASEMENTS AND DIMENSIONS SHOWN ARE SUBJECT TO A FULL LEGAL SURVEY AND APPROVAL BY LAND INFORMATION NZ.
3. THIS PLAN IS ISSUED FOR A SPECIFIC PROJECT AND MAY NOT BE ALTERED OR USED FOR ANY OTHER PURPOSE WITHOUT THE PRIOR WRITTEN CONSENT OF ENVELOPE ENGINEERING.
4. EXISTING BOUNDARIES SHOWN ON THIS PLAN ARE FROM LAND INFORMATION DCDB (31-10-2022) AND HAVE NOT BEEN SURVEYED. A BOUNDARY DEFINITION SURVEY SHOULD BE CARRIED OUT TO ESTABLISH EXACT BOUNDARY POSITIONS ON SITE.
5. FOR EASEMENT SCHEDULES SEE PLAN 1501-01-904.
6. THESE NOTES ARE AN INTEGRAL PART OF THIS PLAN.

SCORCHING BAY

MASSEY ROAD

KARAKA BAY ROAD

FORTIFICATION ROAD

PT SECTION 32
WATTS PENINSULA
DISTRICT

SECTION 79
WATTS PENINSULA
DISTRICT

LEGEND:

- PROPOSED SITE EXTENTS
- EXTENTS OF AFFECTED TITLES
- EXISTING LOT BOUNDARY
- EXISTING TITLE BOUNDARY
- ROAD BOUNDARY
- EXISTING EASEMENT BOUNDARY
- EXISTING EASEMENT BOUNDARY-DP 85453

SECTION 100
SO 528811

'C' DP 85453
TELECOMMUNICATIONS
PROTECTION CORRIDOR

SEE PLAN 1501-01-904

'B' DP 85453
(S' ON SO 528811)
RIGHT TO
CONVEY
TELECOMMUNICATIONS

'C' DP 85453
TELECOMMUNICATIONS
PROTECTION CORRIDOR

LOT 2
DP 85451

'Z' DP 85451
'A' DP 85451
'E' DP 85453
'C' DP 85451

SECTION 11
SO 528811

PROPOSED
RESERVOIR

NEVAY ROAD

SEE PLAN 1501-01-902

SECTION 7
SO 477035

SECTION 1
SO 24508

PART LOT 4
BLOCK XII DP 858

LOT 4
DP 15129

LOT 3
DP 15129

PT LOT 1
DP 4741

'G' SO 477035
(GAS IN GROSS)
'F' SO 477035
(GAS IN GROSS)
'E' SO 477035
(GAS IN GROSS)
'D' SO 477035
(GAS IN GROSS)
SECTION 4
SO 477035

This design and drawing shall only be used for the purpose for which it was supplied and shall not be altered or reproduced without the permission of Envelope Engineering Limited. No liability shall be accepted for unauthorised use of this design and drawing.

REVISIONS:		BY	DATE
REV	NOTES		
P1	PRELIMINARY ISSUE	JEG	<<

PROJECT:
THE WELLINGTON COMPANY ASSET
MANAGEMENT LIMITED.
MATAI MOANA (MOUNT CRAWFORD).

TITLE:
EXISTING BOUNDARIES, TITLES AND EASEMENTS
SHEET 3



DESIGNED: JEG	DRAWN: JEG	
CHECKED: EFC	PLOT DATE: 09-12-2022	
SCALE A1: 1:1000	SCALE A3: 1:2000	
STATUS: PRELIMINARY		
PROJECT No: 1501-01	DRAWING No: 904	REVISION: P1

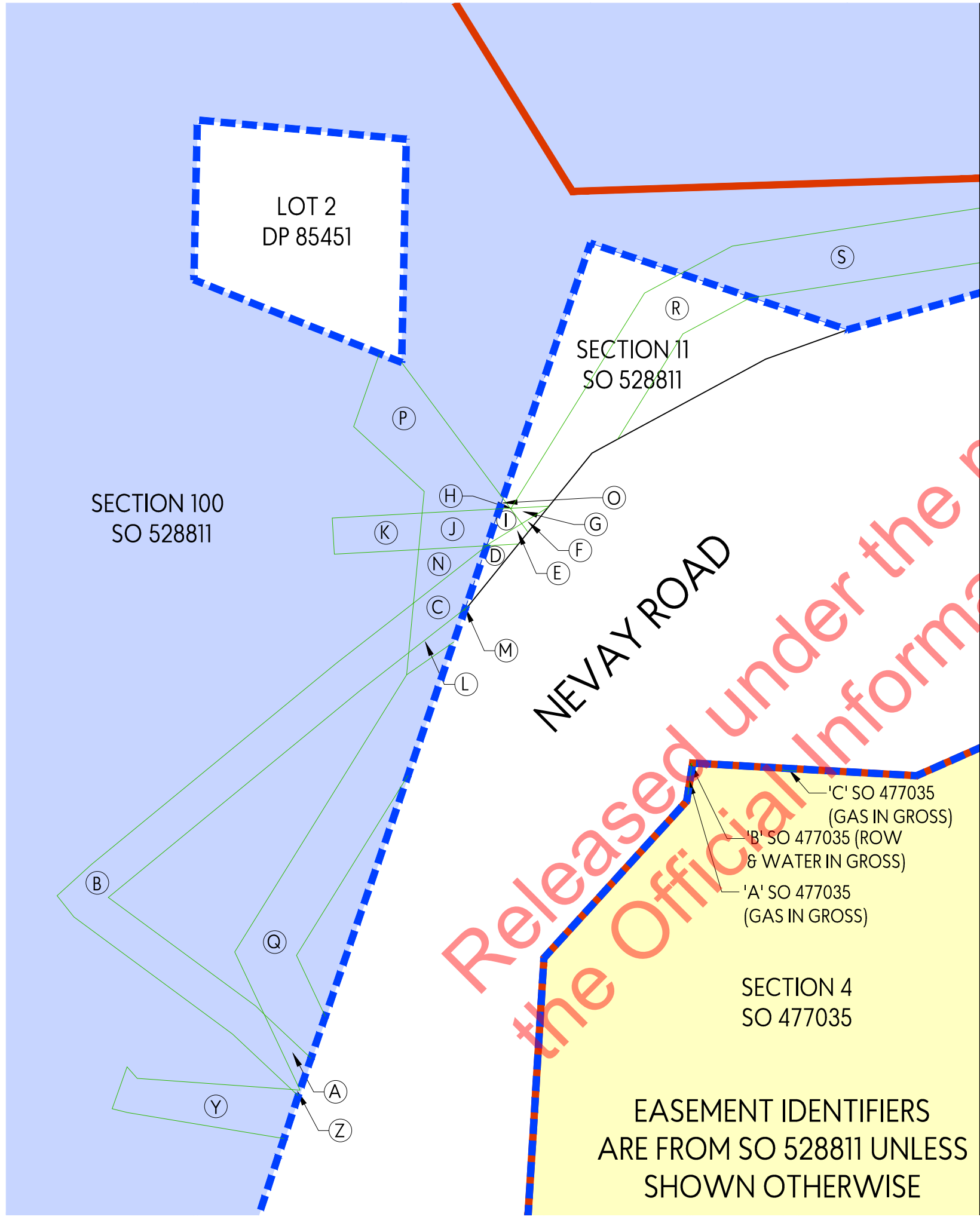

EASEMENT IDENTIFIERS
ARE FROM SO 528811 UNLESS
SHOWN OTHERWISE

- NOTES
1. THIS PLAN HAS BEEN PREPARED FOR RESOURCE CONSENT PURPOSES ONLY. NO DETAILED DESIGN SHOULD BE UNDERTAKEN UTILISING THIS DATA.
 2. ALL AREAS, EASEMENTS AND DIMENSIONS SHOWN ARE SUBJECT TO A FULL LEGAL SURVEY AND APPROVAL BY LAND INFORMATION NZ.
 3. THIS PLAN IS ISSUED FOR A SPECIFIC PROJECT AND MAY NOT BE ALTERED OR USED FOR ANY OTHER PURPOSE WITHOUT THE PRIOR WRITTEN CONSENT OF ENVELOPE ENGINEERING.
 4. EXISTING BOUNDARIES SHOWN ON THIS PLAN ARE FROM LAND INFORMATION DCDB (31-10-2022) AND HAVE NOT BEEN SURVEYED. A BOUNDARY DEFINITION SURVEY SHOULD BE CARRIED OUT TO ESTABLISH EXACT BOUNDARY POSITIONS ON SITE.
 5. FOR EASEMENT SCHEDULES SEE PLAN 1501-01-904.
 6. THESE NOTES ARE AN INTEGRAL PART OF THIS PLAN.

LEGEND:

	PROPOSED SITE EXTENTS
	EXTENTS OF AFFECTED TITLES
	EXISTING LOT BOUNDARY
	EXISTING TITLE BOUNDARY
	ROAD BOUNDARY
	EXISTING EASEMENT BOUNDARY

This design and drawing shall only be used for the purpose for which it was supplied and shall not be altered or reproduced without the permission of Envelope Engineering Limited. No liability shall be accepted for unauthorised use of this design and drawing.

REVISIONS:

REV	NOTES	BY	DATE
P1	PRELIMINARY ISSUE	JEG	<<

PROJECT:
THE WELLINGTON COMPANY ASSET
MANAGEMENT LIMITED.
MATAI MOANA (MOUNT CRAWFORD).

TITLE:
EXISTING BOUNDARIES, TITLES AND EASEMENTS
SHEET 4



DESIGNED: JEG	DRAWN: JEG	REVISION: P1
CHECKED: EFC	PLOT DATE: 09-12-2022	
SCALE A1: 1:500	SCALE A3: 1:2000	
STATUS: PRELIMINARY		
PROJECT No: 1501-01	DRAWING No: 905	

Released under the provision of
the Official Information Act 1982

NOTES

- 1. THIS PLAN HAS BEEN PREPARED FOR RESOURCE CONSENT PURPOSES ONLY. NO DETAILED DESIGN SHOULD BE UNDERTAKEN UTILISING THIS DATA.
- 2. ALL AREAS, EASEMENTS AND DIMENSIONS SHOWN ARE SUBJECT TO A FULL LEGAL SURVEY AND APPROVAL BY LAND INFORMATION NZ.
- 3. THIS PLAN IS ISSUED FOR A SPECIFIC PROJECT AND MAY NOT BE ALTERED OR USED FOR ANY OTHER PURPOSE WITHOUT THE PRIOR WRITTEN CONSENT OF ENVELOPE ENGINEERING.
- 4. EXISTING BOUNDARIES SHOWN ON THIS PLAN ARE FROM LAND INFORMATION DCDB (31/10/2022) AND HAVE NOT BEEN SURVEYED. A BOUNDARY DEFINITION SURVEY SHOULD BE CARRIED OUT TO ESTABLISH EXACT BOUNDARY POSITIONS ON SITE.
- 5. THESE NOTES ARE AN INTEGRAL PART OF THIS PLAN.

This design and drawing shall only be used for the purpose for which it was supplied and shall not be altered or reproduced without the permission of Envelope Engineering Limited. No liability shall be accepted for unauthorised use of this design and drawing.

REVISIONS			
REV	NOTES	BY	DATE
P1	PRELIMINARY ISSUE	JEG	<

PROJECT:
THE WELLINGTON COMPANY ASSET
MANAGEMENT LIMITED.
MATAI MOANA (MOUNT CRAWFORD).

TITLE:
EXISTING BOUNDARIES, TITLES AND EASEMENTS
SHEET 5
EXISTING EASEMENT SCHEDULES



DESIGNED: JEG	DRAWN: JEG	
CHECKED: EFC	PLOT DATE: 09-12-2022	
SCALE A1: 1:1000	SCALE A3: 1:2000	
STATUS: PRELIMINARY		
PROJECT No: 1501-01	DRAWING No: 906	REVISION: P1