



RECORD OF TITLE
UNDER LAND TRANSFER ACT 2017
FREEHOLD
Search Copy



R.W. Muir
Registrar-General
of Land

Identifier **392062**
Land Registration District **North Auckland**
Date Issued 06 December 2010

Prior References
NA120B/969

Estate Fee Simple
Area 2.9419 hectares more or less
Legal Description Lot 1 Deposited Plan 398232
Registered Owners
Gregory Bruce Hayhow and Nicole Hayhow

Interests

Fencing Agreement in Conveyance 392783 (R548/656) (affects part)
Subject to a right of way (in gross) over part marked A on DP 398232 in favour of Papakura District Council created by Transfer D525360.15 - Produced 20.7.2000 at 10.24 am and Entered 28.7.2000 at 9.00 am
The easement created by Transfer D525360.15 is subject to Section 243 (a) Resource Management Act 1991

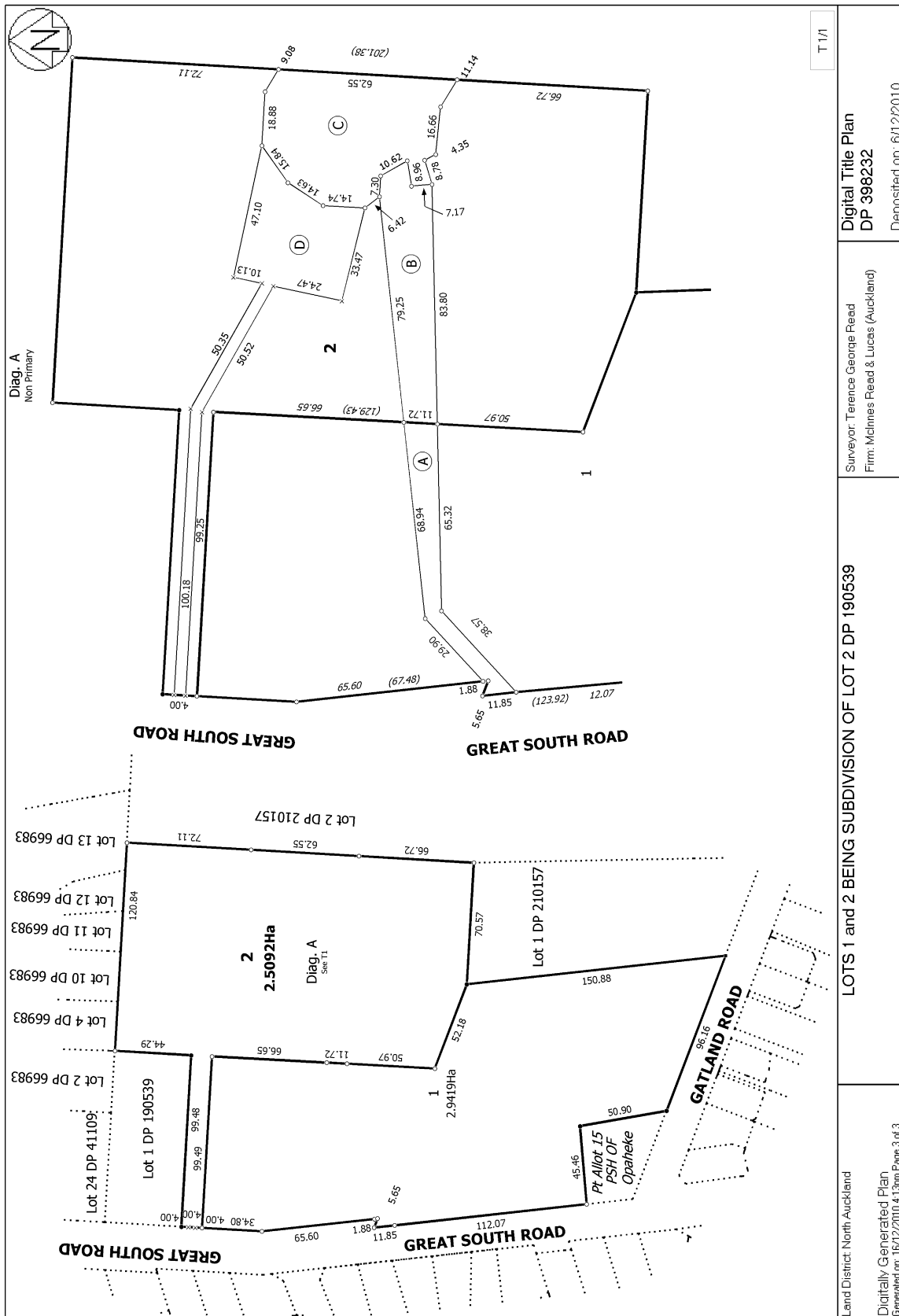



RECORD OF TITLE
UNDER LAND TRANSFER ACT 2017
FREEHOLD
Search Copy



R.W. Muir
Registrar-General
of Land

Identifier **392063**
Land Registration District **North Auckland**
Date Issued 06 December 2010

Prior References
NA120B/969

Estate Fee Simple
Area 2.5092 hectares more or less
Legal Description Lot 2 Deposited Plan 398232
Registered Owners
Gregory Bruce Hayhow and Nicole Hayhow

Interests

Fencing Agreement in Conveyance 392783 (R548/656) (affects part)
Subject to a right of way (in gross) over parts marked B and C and to stormwater drainage, ponding and plantation rights (in gross) over part marked C all on DP 398232 in favour of Papakura District Council created by Transfer D525360.15 - Produced 20.7.2000 at 10.24 am and entered 28.7.2000 at 9.00 am
The easements created by Transfer D525360.15 are subject to Section 243 (a) Resource Management Act 1991
8653861.2 Consent Notice pursuant to Section 221 Resource Management Act 1991 - 6.12.2010 at 2:48 pm

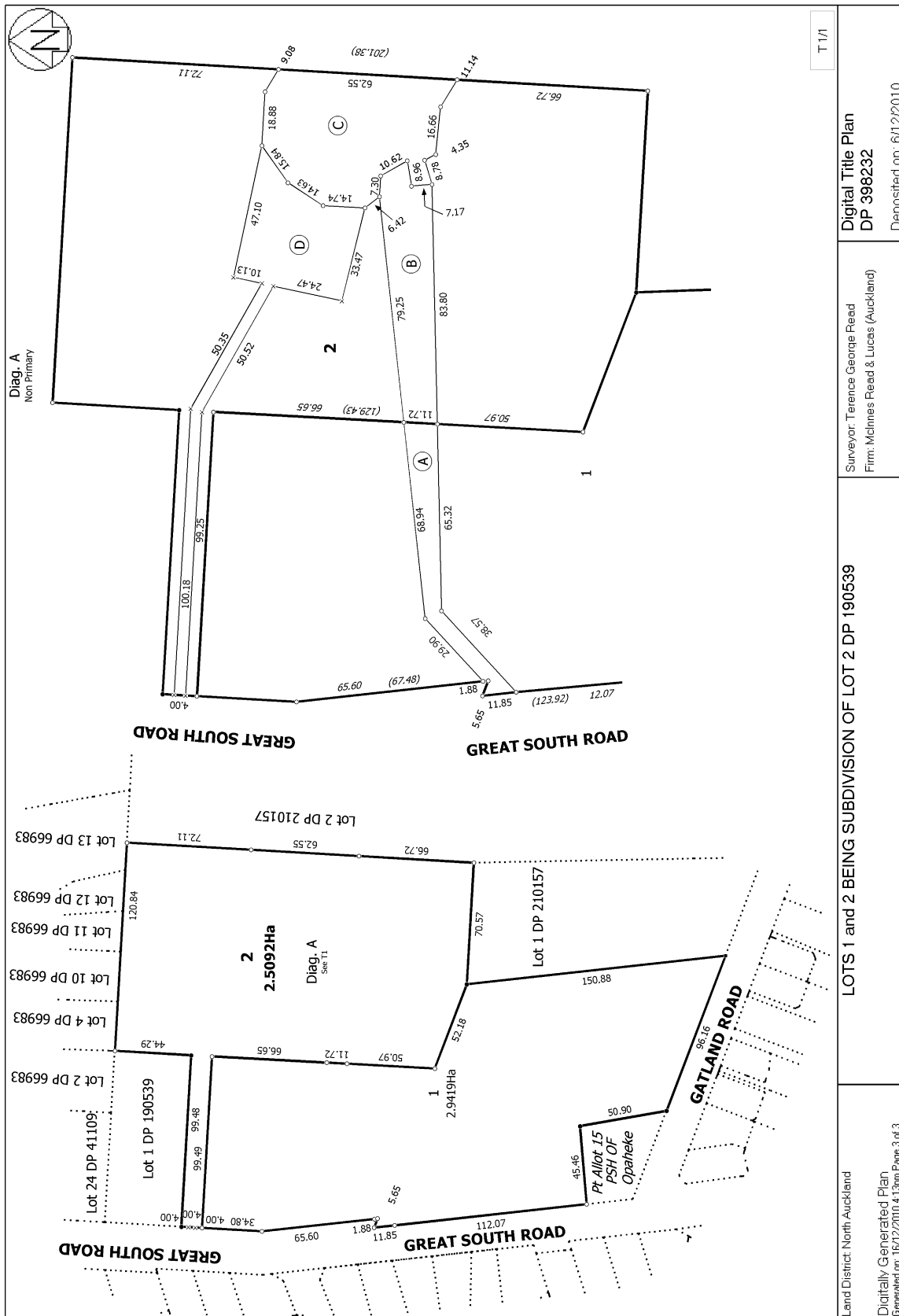



RECORD OF TITLE
UNDER LAND TRANSFER ACT 2017
FREEHOLD
Search Copy



R.W. Muir
Registrar-General
of Land

Identifier **NA120B/968**
Land Registration District **North Auckland**
Date Issued 03 November 1998

Prior References
NA38A/956

Estate Fee Simple
Area 4406 square metres more or less
Legal Description Lot 1 Deposited Plan 190539
Registered Owners
Gregory Bruce Hayhow and Nicole Hayhow

Interests
Fencing agreement in Conveyance 392783 (R548/656)
7813781.3 Mortgage to ASB Bank Limited - 19.5.2008 at 10:37 am

A. I. REVIN SURVEYOR GENERAL, LAND INFORMATION, NEW ZEALAND.

11 NOV 1958



RECORD OF TITLE
UNDER LAND TRANSFER ACT 2017
FREEHOLD
Limited as to Parcels
Search Copy



R.W. Muir
Registrar-General
of Land

Identifier **NA1005/239**
Land Registration District **North Auckland**
Date Issued 08 August 1951

Prior References
NA519/193

Estate Fee Simple
Area 1808 square metres more or less
Legal Description Part Allotment 15 Parish of Opaheke

Registered Owners

Malcolm James Glasgow as to a 1/2 share
Dawn Glasgow as to a 1/2 share

Interests

Fencing Agreement in Transfer 496247 - 8.8.1951
10088157.2 Mortgage to ANZ Bank New Zealand Limited - 12.6.2015 at 4:22 pm

