

Application Drawings

Proposed Site Plan

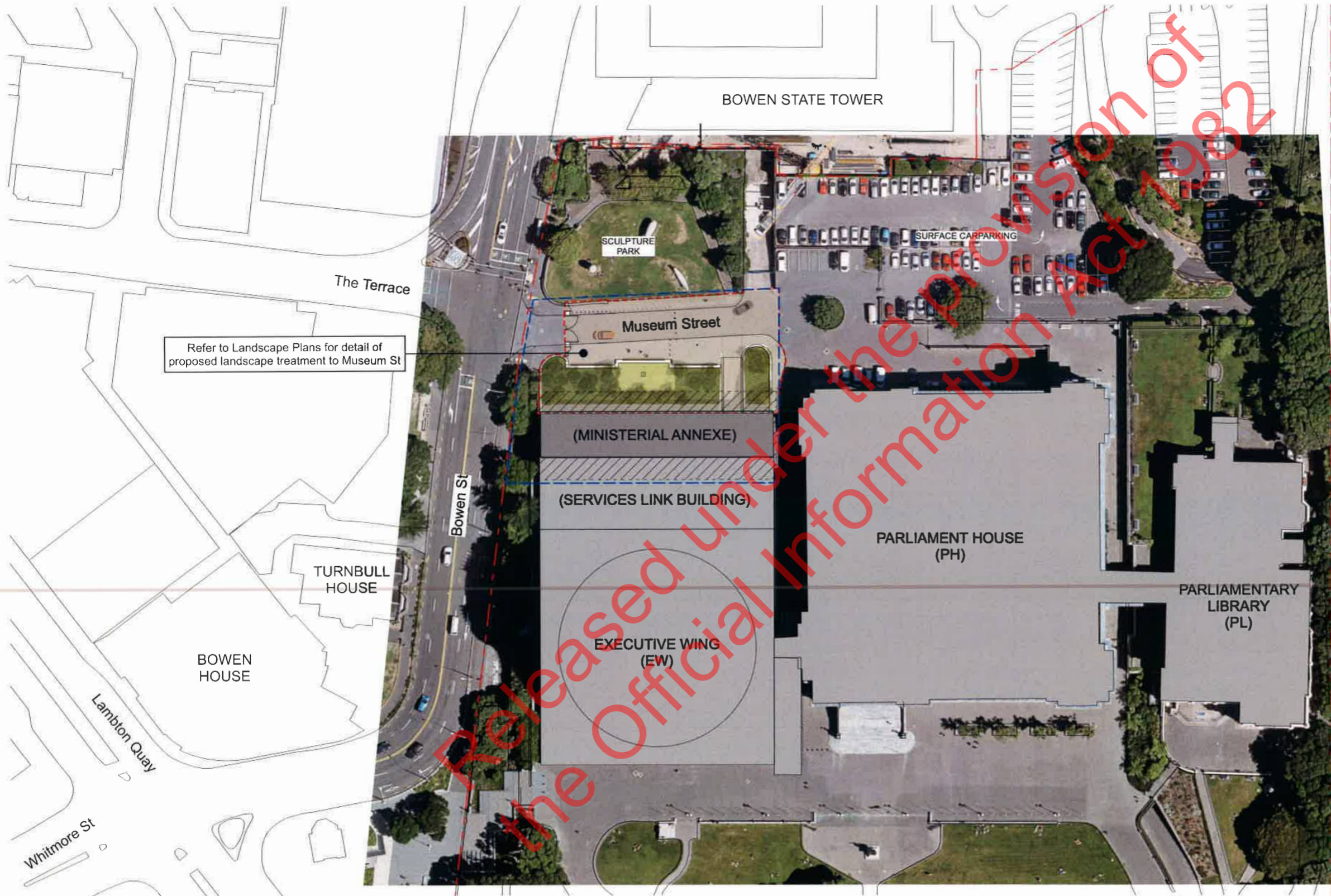

SITE PLAN NOTES

- 1. Ministerial Annexe Works.** Works limited to area occupied by current Press Gallery structure and some internal modifications to the services link building. No works to Executive Wing Tower area.
- 2. Site and Landscape Works.** Landscape area bounded by new annexe facade, Museum Street boundary and Sculpture Park kerb. Refer to landscape plans for detail.

- Extent of Application scope
- - - Site boundary
- - - Demolished landscape element.
- Existing building (at ground level).
- Proposed building (at ground level).
- Building above ground level.

Refer to Landscape Plans for detail of proposed landscape treatment to Museum St

General Notes: All dimensions to be checked on site. Copyright in all drawings, specifications and other documents and in the work executed from them remains the property of Studio of Pacific Architecture Ltd. © Studio of Pacific Architecture Limited 2020

Consultants:
 Project Manager: **TBIG**
 Quantity Surveyor: **RLB**
 Structural Engineer: **Holmes**
 Services Engineer: **Aurecon**
 Fire Engineer: **Aurecon**
 Traffic Engineer: **Aurecon**



studiopacificarchitecture
 Architects
 Urban Designers
 Interior Designers
 Landscape Architects
 Level 2
 74 Cuba St
 P.O. Box 11-517
 Wellington, NZ
 TEL: 64 4 802 5444
 FAX: 64 4 802 5446
 www.studiopacific.co.nz
 architects@studiopacific.co.nz

Project Title:
Executive Wing Annexe Rebuild
Parliamentary Service
 at
 Museum Street, Wellington
 for
 Her Majesty the Queen



RESOURCE CONSENT	
Proposed Site Plan	
Scale: 1:1000	Orig. Size: A3
Drawing No.	Job No.: 2540
P A3-01	Revision: 01

Application Drawings

Proposed West Elevation

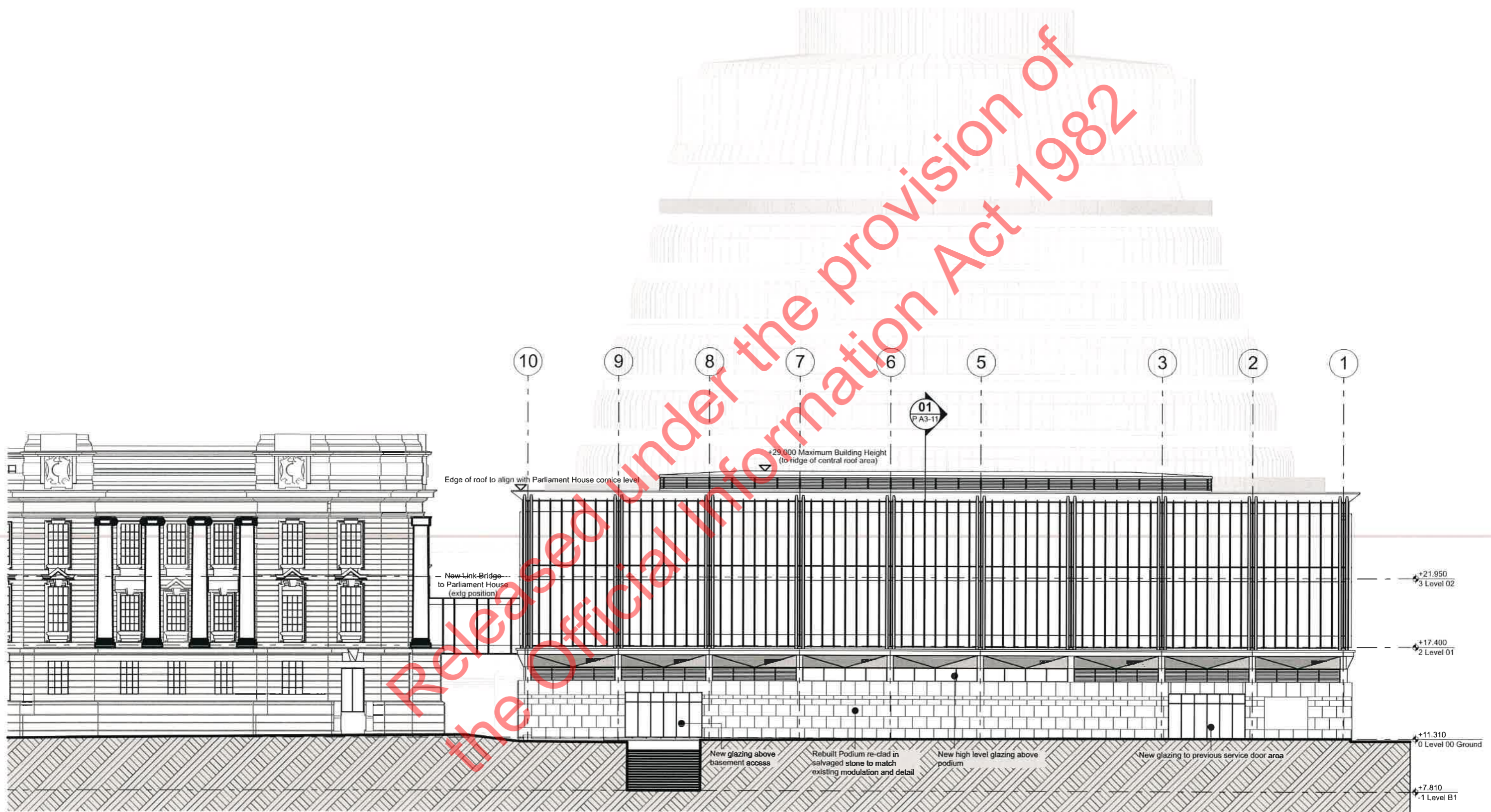

General Notes: All dimensions to be checked on site. Copyright in all drawings, specifications and other documents and in the work executed from them remains the property of Studio of Pacific Architecture Ltd. © Studio of Pacific Architecture Limited 2020

Consultants:
 Project Manager: **TBIG**
 Quantity Surveyor: **RLB**
 Structural Engineer: **Holmes**
 Services Engineer: **Aurecon**
 Fire Engineer: **Aurecon**
 Traffic Engineer: **Aurecon**



studiopacificarchitecture
 Architects
 Urban Designers
 Interior Designers
 Landscape Architects
 Level 2
 74 Cuba St
 P.O. Box 11-517
 Wellington, NZ
 TEL: 64 4 802 5444
 FAX: 64 4 802 5446
 www.studiopacific.co.nz
 architects@studiopacific.co.nz

Project Title:
Executive Wing Annexe Rebuild
Parliamentary Service
 at
 Museum Street, Wellington
 for
 Her Majesty the Queen

RESOURCE CONSENT

Proposed West Elevation

Scale: 1:250 Orig. Size: A3

Drawing No. Job No.: **2540**

P A3-07 Revision: **01**

Application Drawings

Proposed East Elevation

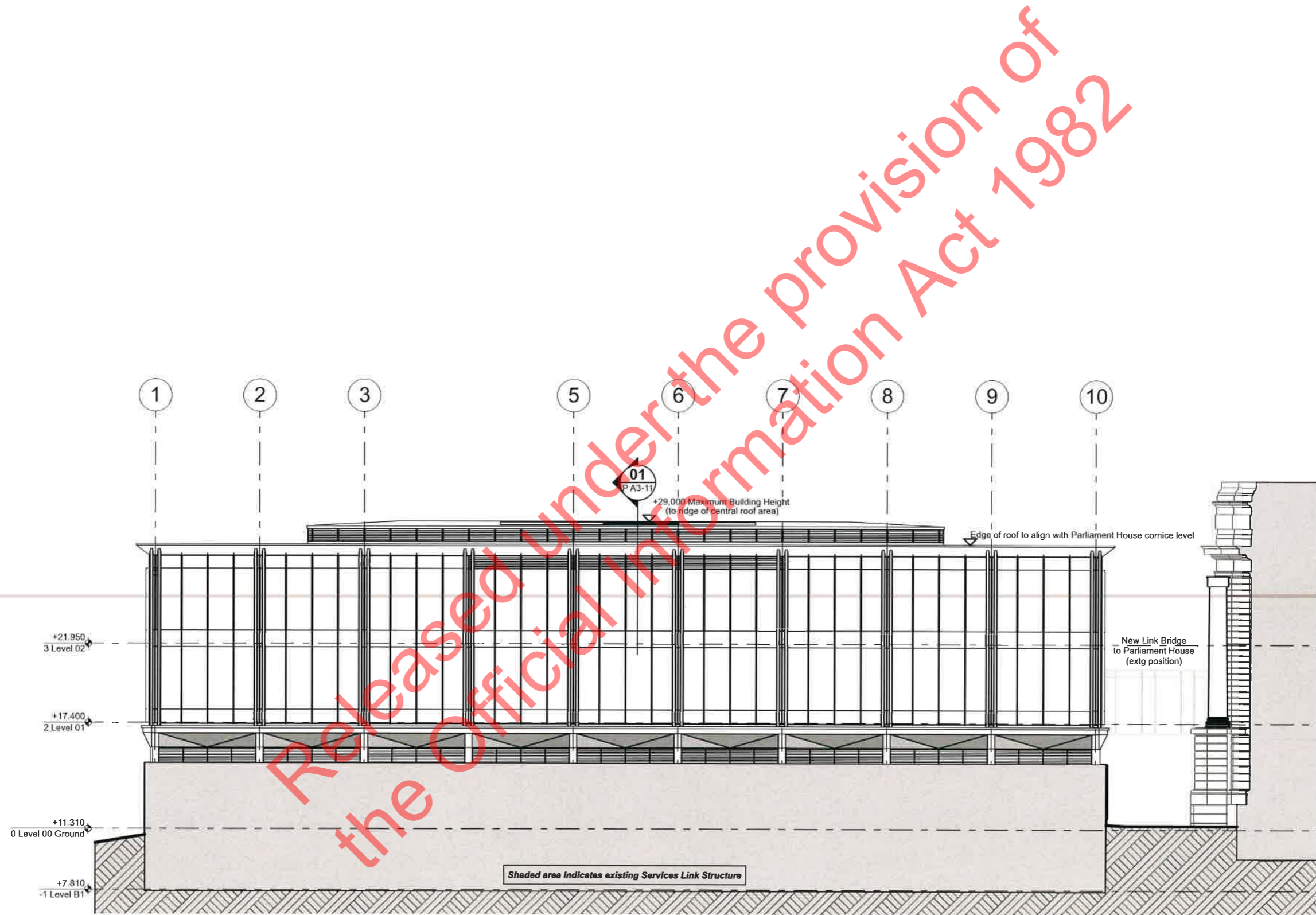

General Notes: All dimensions to be checked on site. Copyright in all drawings, specifications and other documents and in the work executed from them remains the property of Studio of Pacific Architecture Ltd © Studio of Pacific Architecture Limited 2020

Consultants:
 Project Manager: TBIG
 Quantity Surveyor: RLB
 Structural Engineer: Holmes
 Services Engineer: Aurecon
 Fire Engineer: Aurecon
 Traffic Engineer: Aurecon



studiopacificarchitecture
 Architects
 Urban Designers
 Interior Designers
 Landscape Architects
 Level 2
 74 Cuba St
 P.O. Box 11-517
 Wellington, NZ
 TEL: 64 4 802 5444
 FAX: 64 4 802 5446
 www.studiopacific.co.nz
 architects@studiopacific.co.nz

Project Title:
Executive Wing Annexe Rebuild
Parliamentary Service
 at
 Museum Street, Wellington
 for
 Her Majesty the Queen

RESOURCE CONSENT

Proposed East Elevation

Scale: 1:250 Orig Size: A3
 Drawing No: **P A3-08** Job No.: **2540**
 Revision: **01**

Application Drawings

Proposed North & South Elevations

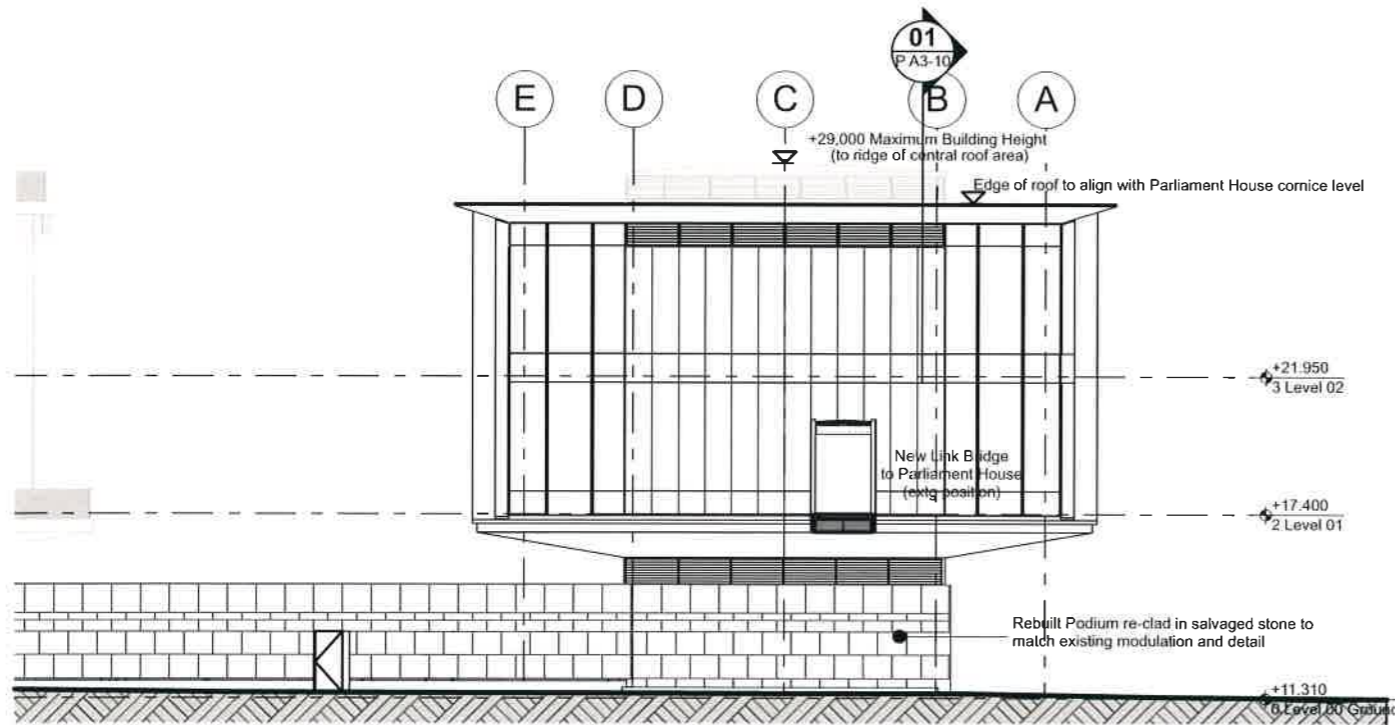

02 Elevation - North

SCALE 1:250



01 Elevation - South

SCALE 1:250

General Notes: All dimensions to be checked on site. Copyright in all drawings, specifications and other documents and in the work executed from them remains the property of Studio of Pacific Architecture Ltd. © Studio of Pacific Architecture Limited 2020

Consultants:
 Project Manager: TBIG
 Quantity Surveyor: RLB
 Structural Engineer: Holmes
 Services Engineer: Aurecon
 Fire Engineer: Aurecon
 Traffic Engineer: Aurecon



studiopacificarchitecture
 Architects
 Urban Designers
 Interior Designers
 Landscape Architects
 Level 2
 74 Cuba St
 P.O. Box 11-517
 Wellington, NZ
 TEL: 64 4 802 5444
 FAX: 64 4 802 5446
 www.studiopacific.co.nz
 architects@studiopacific.co.nz

Project Title:
Executive Wing Annexe Rebuild
Parliamentary Service
 at
 Museum Street, Wellington
 for
 Her Majesty the Queen

RESOURCE CONSENT

Proposed North & South Elevations

Scale: 1:250 Orig. Size: A3
 Drawing No. Job No.: **2540**
P A3-09 Revision: **01**

Application Drawings

Proposed Long Section

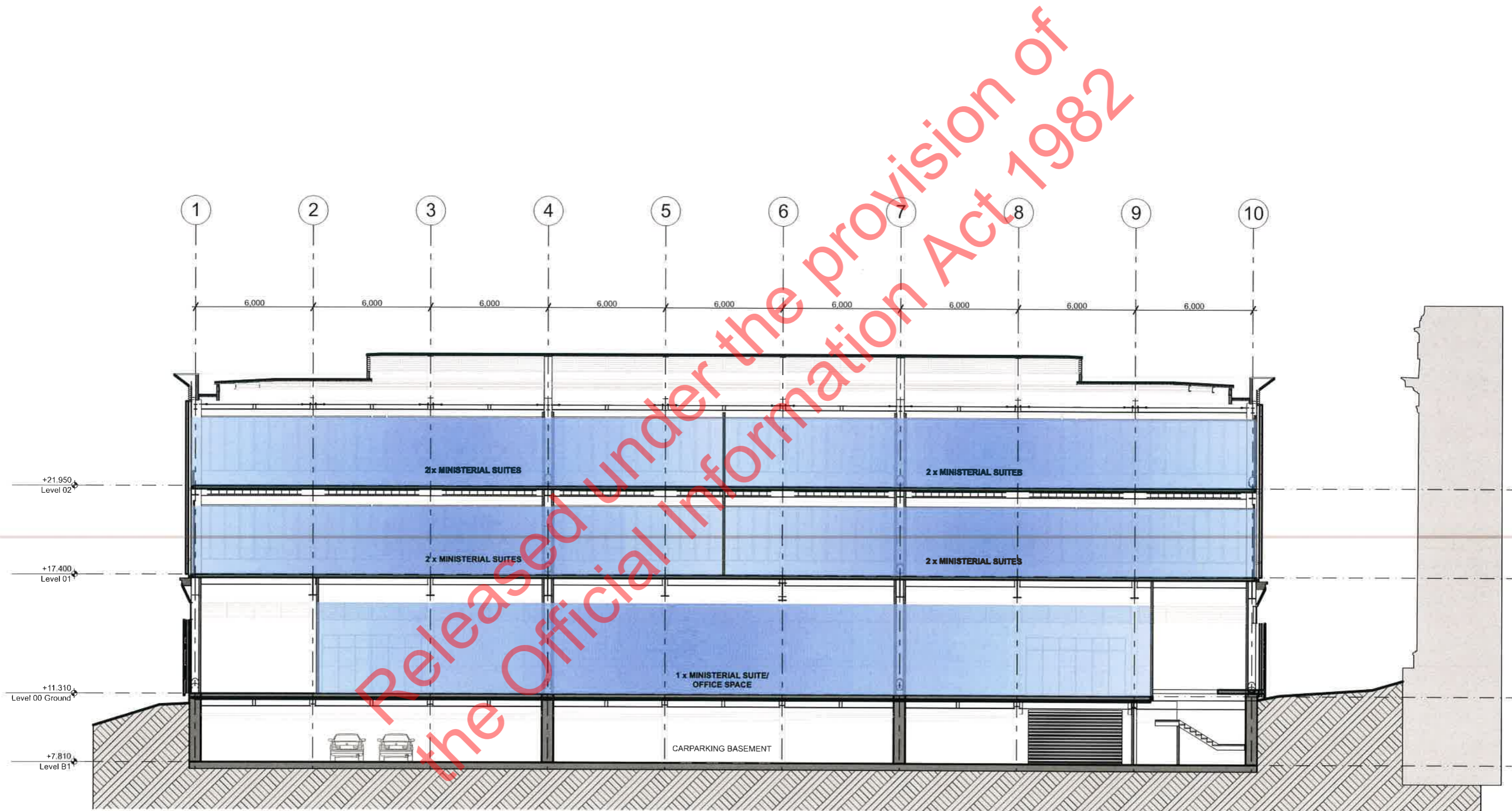

General Notes: All dimensions to be checked on site. Copyright in all drawings, specifications and other documents and in the work executed from them remains the property of Studio of Pacific Architecture Ltd © Studio of Pacific Architecture Limited 2020

Consultants:
 Project Manager: TBIG
 Quantity Surveyor: RLB
 Structural Engineer: Holmes
 Services Engineer: Aurecon
 Fire Engineer: Aurecon
 Traffic Engineer: Aurecon



studiopacificarchitecture
 Architects
 Urban Designers
 Interior Designers
 Landscape Architects
 Level 2
 74 Cuba St
 P.O. Box 11-517
 Wellington, NZ
 TEL: 64 4 802 5444
 FAX: 64 4 802 5446
 www.studiopacific.co.nz
 architects@studiopacific.co.nz

Project Title:
Executive Wing Annexe Rebuild
Parliamentary Service
 at
 Museum Street, Wellington
 for
 Her Majesty the Queen

RESOURCE CONSENT

Proposed Long Section

Scale: 1:200 Orig. Size: A3
 Drawing No. Job No.: **2540**
P A3-10 Revision: **01**

Application Drawings

Proposed Cross Section

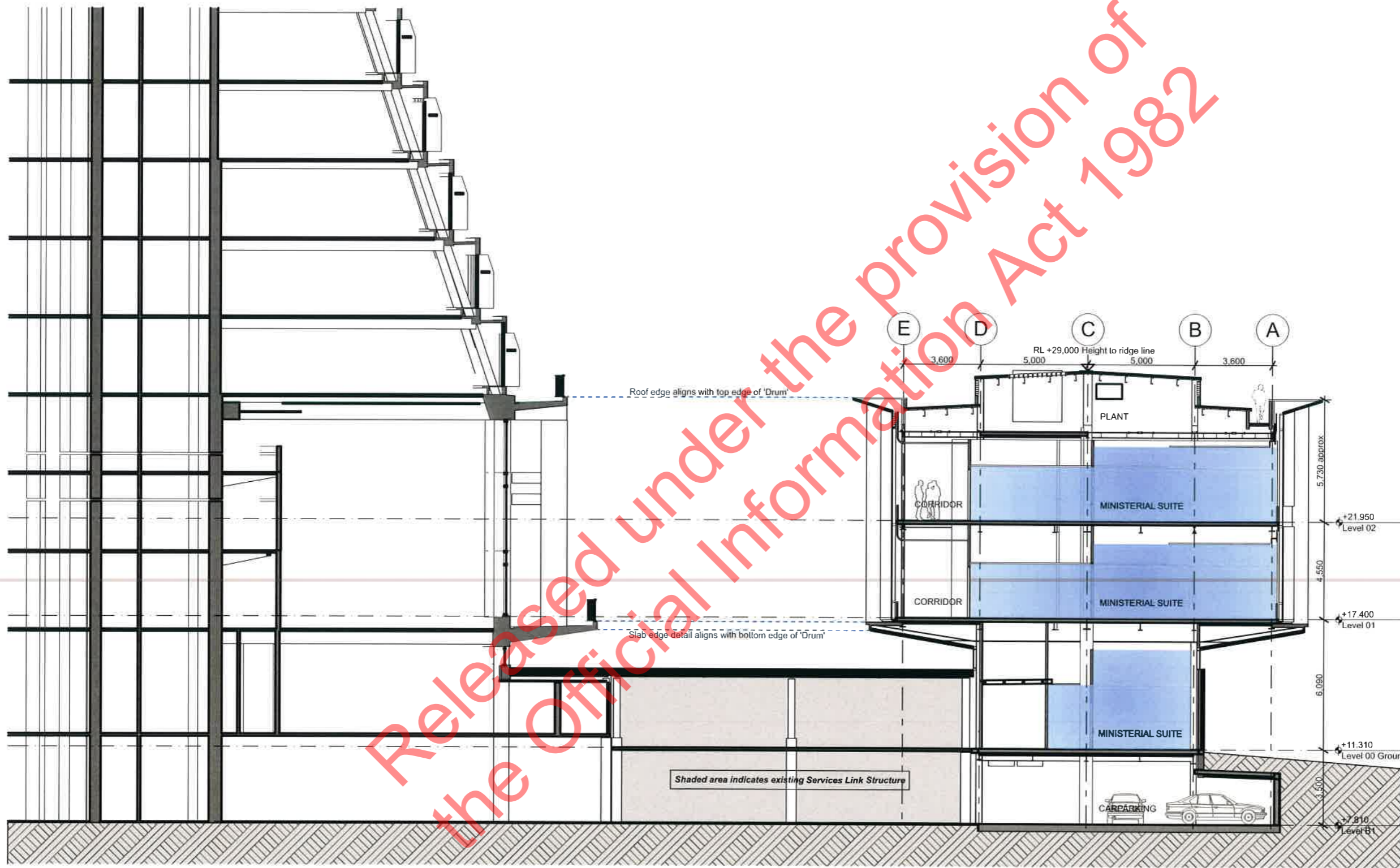

General Notes: All dimensions to be checked on site. Copyright in all drawings, specifications and other documents and in the work executed from them remains the property of Studio of Pacific Architecture Ltd. © Studio of Pacific Architecture Limited 2020

Consultants:
 Project Manager: **TBIG**
 Quantity Surveyor: **RLB**
 Structural Engineer: **Holmes**
 Services Engineer: **Aurecon**
 Fire Engineer: **Aurecon**
 Traffic Engineer: **Aurecon**



studiopacificarchitecture
 Architects
 Urban Designers
 Interior Designers
 Landscape Architects
 Level 2
 74 Cuba St
 P.O. Box 11-517
 Wellington, NZ
 TEL: 64 4 802 5444
 FAX: 64 4 802 5446
 www.studiopacific.co.nz
 architects@studiopacific.co.nz

Project Title:
Executive Wing Annexe Rebuild
Parliamentary Service
 at
 Museum Street, Wellington
 for
 Her Majesty the Queen

RESOURCE CONSENT

Proposed Cross Section

Scale: 1:200 Orig. Size: A3
 Drawing No. Job No.: **2540**
P A3-11 Revision: **01**

Supporting Information
West - View A (Illustrative View)



Illustrative view by Buildmedia/ Photograph by Jason Mann Photography

General Notes: All dimensions to be checked on site. Copyright in all drawings, specifications and other documents and in the work executed from them remains the property of Studio of Pacific Architecture Ltd.
© Studio of Pacific Architecture Limited 2020

Consultants:
Project Manager:
Quantity Surveyor:
Structural Engineer:
Services Engineer:
Fire Engineer:
Traffic Engineer:

TBIG
RLB
Holmes
Aurecon
Aurecon



studiopacificarchitecture
Architects
Urban Designers
Interior Designers
Landscape Architects
Level 2
74 Cuba St
P.O. Box 11-517
Wellington, NZ
TEL: 64 4 802 5444
FAX: 64 4 802 5446
www.studiopacific.co.nz
architects@studiopacific.co.nz

Project Title:
Executive Wing Annexe Rebuild
Parliamentary Service
at
Museum Street, Wellington
for
Her Majesty the Queen

RESOURCE CONSENT

West - View A (Illustrative View)

Scale: 1:0.8876 Orig. Size: A3

Drawing No. Job No.: **2540**

P A4-02 Revision: **01**