



**RECORD OF TITLE  
UNDER LAND TRANSFER ACT 2017  
FREEHOLD  
Search Copy**



  
R.W. Muir  
Registrar-General  
of Land

**Identifier** NA22B/159  
**Land Registration District** North Auckland  
**Date Issued** 04 February 1972

**Prior References**  
NA579/143

---

**Estate** Fee Simple  
**Area** 12.2164 hectares more or less  
**Legal Description** Lot 15 Deposited Plan 65979  
**Registered Owners**  
Yue Teng Limited

---

**Interests**  
11385532.2 Mortgage to Kiwibank Limited - 21.3.2019 at 1:13 pm

# WAIWERA S.D.

1  
0  
4  
7  
E

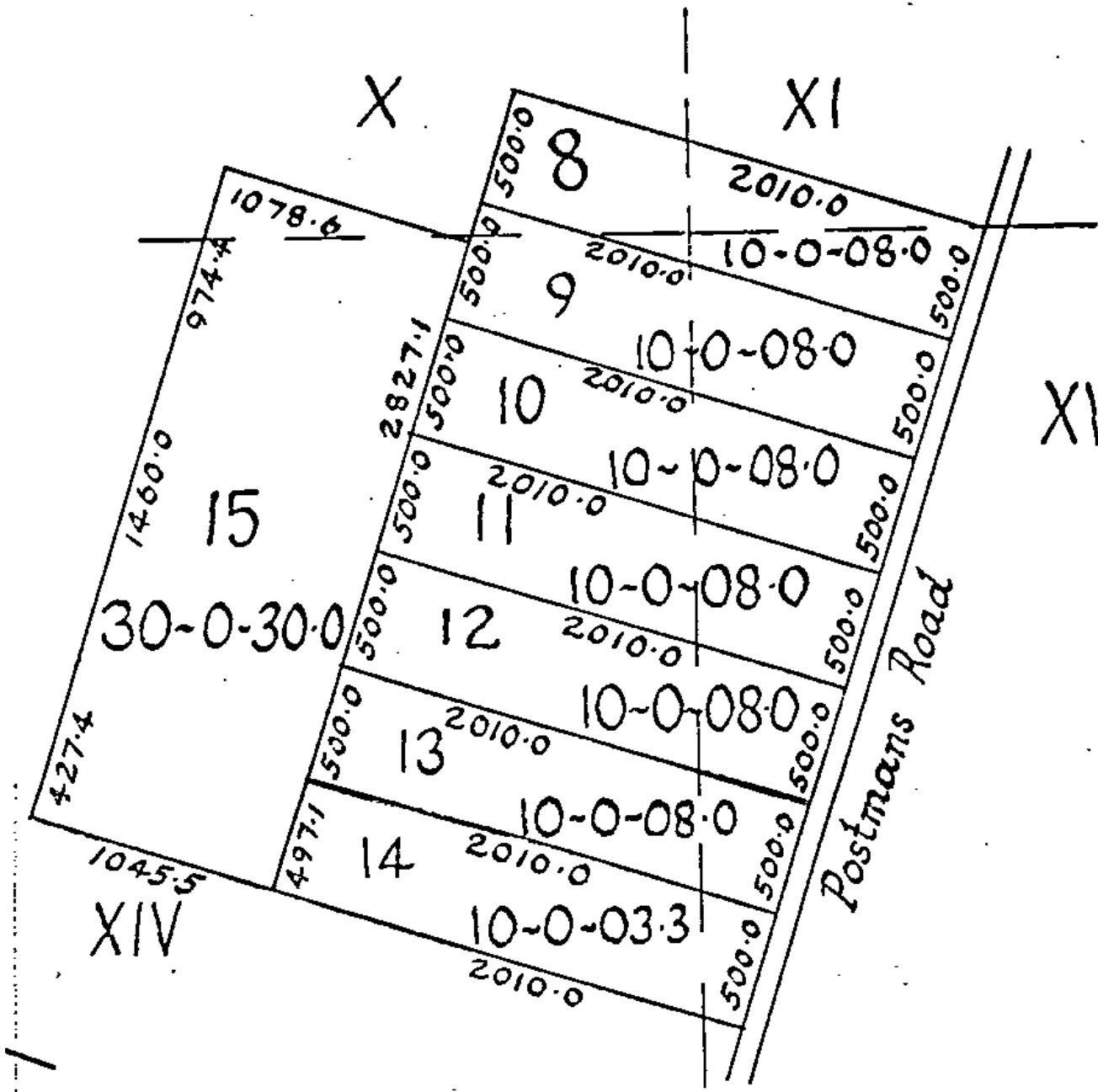

Scale: 1 inch = 10 chains  
T.M.



**RECORD OF TITLE  
UNDER LAND TRANSFER ACT 2017  
FREEHOLD  
Limited as to Parcels  
Search Copy**



  
R.W. Muir  
Registrar-General  
of Land

**Identifier** NA579/33  
**Land Registration District** North Auckland  
**Date Issued** 19 January 1935

**Prior References**  
DI 18A.68

---

**Estate** Fee Simple  
**Legal Description** Part Allotment 189 Parish of Pukeatua  
**Registered Owners**  
Yue Teng Limited

---

**Interests**

548033.1 Gazette Notice declaring part State Highway No 1 (Awanui-Bluff) adjoining to be a limited access road - 18.10.1977 at 2:59 pm  
8507215.4 Notice pursuant to Section 91 Transit New Zealand Act 1989 - 31.5.2010 at 9:00 am  
8507215.5 Notice pursuant to Section 91 Transit New Zealand Act 1989 - 31.5.2010 at 9:00 am  
11385532.2 Mortgage to Kiwibank Limited - 21.3.2019 at 1:13 pm

TRIC AREA IS

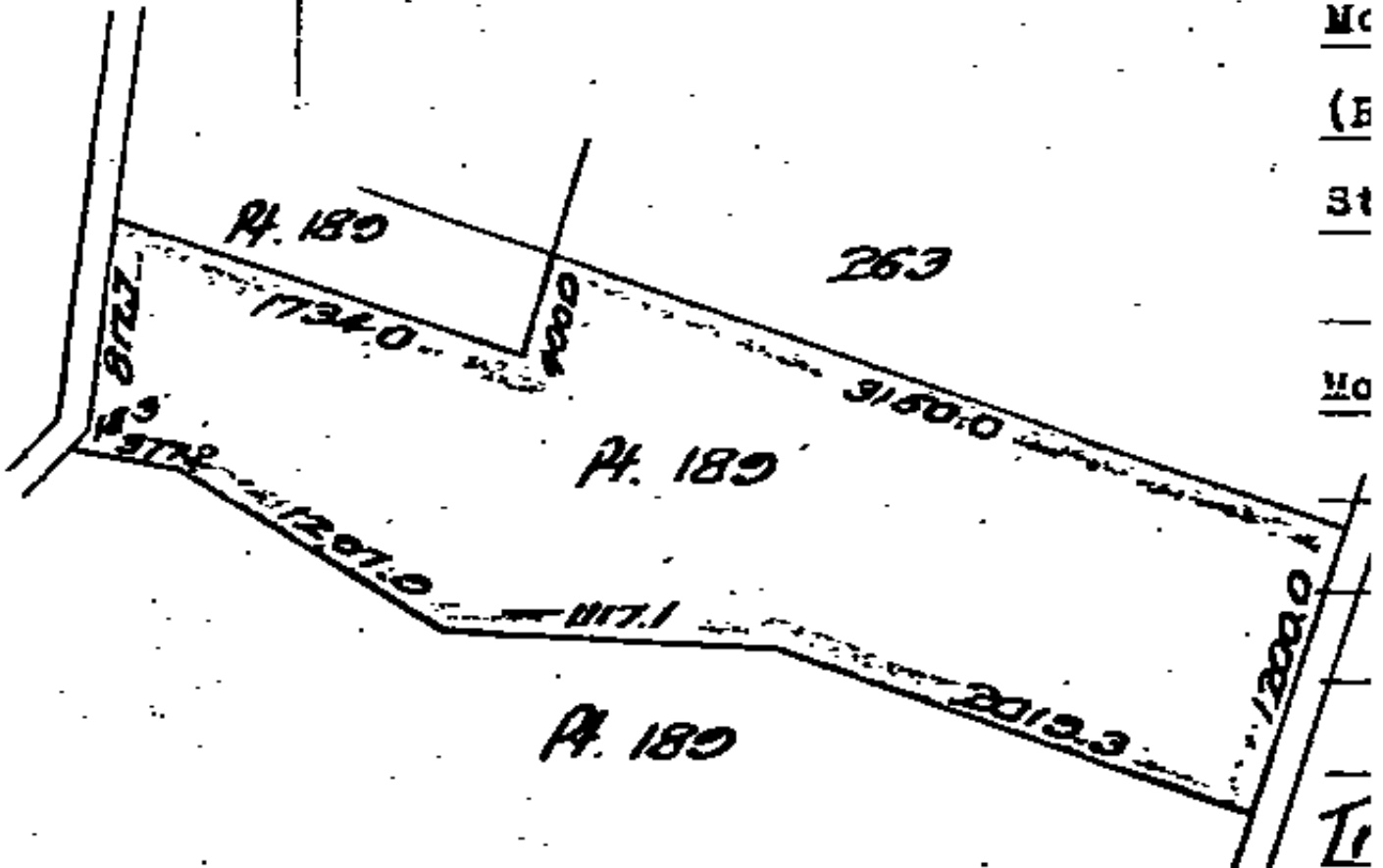



**RECORD OF TITLE  
UNDER LAND TRANSFER ACT 2017  
FREEHOLD  
Limited as to Parcels  
Search Copy**



  
R.W. Muir  
Registrar-General  
of Land

**Identifier** NA975/245  
**Land Registration District** North Auckland  
**Date Issued** 12 September 1950

**Prior References**  
NA579/32

---

**Estate** Fee Simple  
**Area** 7.9028 hectares more or less  
**Legal Description** Part Allotment 189, S264 Parish of  
Pukeatua

**Registered Owners**  
Yue Teng Limited

---

**Interests**

548033.1 Gazette Notice declaring the adjoining State Highway No.1 (Awanui - Bluff) to be a limited access road -  
18.10.1977 at 2:59 pm  
8507215.2 Notice pursuant to Section 91 Transit New Zealand Act 1989 - 31.5.2010 at 9:00 am  
11385532.2 Mortgage to Kiwibank Limited - 21.3.2019 at 1:13 pm

