

Roading Plans - Future

Roads Charlie; Delta; and Echo

Note: The drawings are preliminary and provided for information purposes only to support a Fast-Track consent submission. They reflect Eliot Sinclair design progress as of April 2024 are subject to change as part of the on-going detailed design process and approval by QLDC. Boundaries are indicative only and subject to final definition survey.

DRAFT

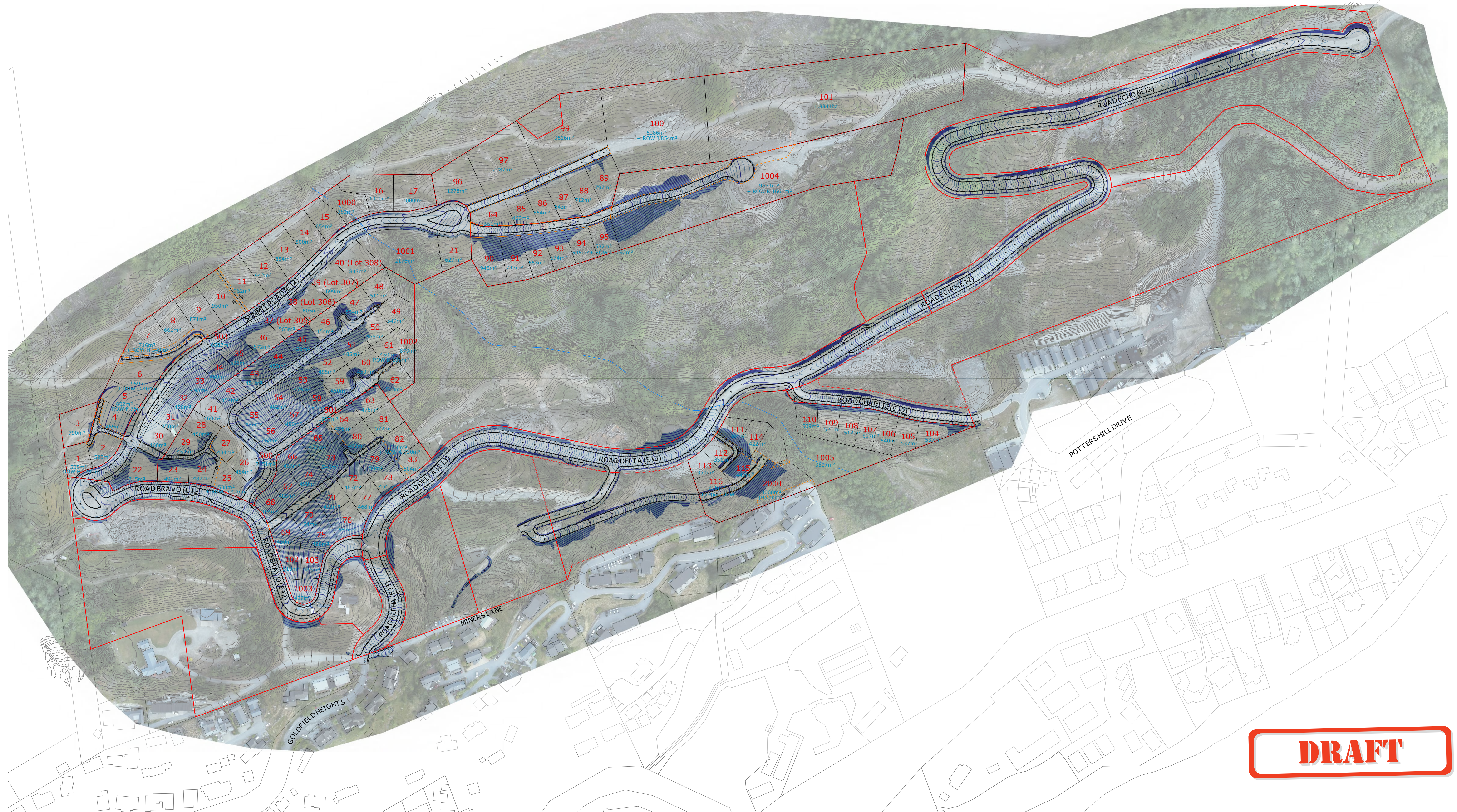

1. Contractors to verify all dimensions and the location of all underground services on site prior to commencing work.
2. Unless noted otherwise, all work shall be undertaken in accordance with the NZBC and any relevant Territorial Authority Engineering Standards and Specifications as a minimum standard.

DISCLAIMER
© Eliot Sinclair and Partners Ltd. This drawing and all its information
is only to be used for its intended purpose. All rights reserved.

SURVEYED	Various
SURVEY DATE	Various
COORD SYSTEM	NZGD2000
DATUM	Mt Nicholas NZVD16

CLIENT

Silver Creek Ltd

DESIGNED	PIH
DRAWN	GG
REVIEWED	RGO
APPROVED	RM
STATUS	FOR INFORMATION
SCALE	1:1500 [A1] 1:3000 [A3]

Goldfield Heights
Queenstown, Otago 9300

ROADING PLAN

ROAD

PROJECT
503073

REV.
A

SET
C1

SHEET
SK500

**eliot
sinclair**