

# Scheme Plans with Finished Levels

The Summit; Sycamore; and Creekside Neighbourhoods

*Note: The drawings are preliminary and provided for information purposes only to support a Fast-Track consent submission. They reflect Eliot Sinclair design progress as of April 2024 are subject to change as part of the on-going detailed design process and approval by QLDC. Boundaries are indicative only and subject to final definition survey.*

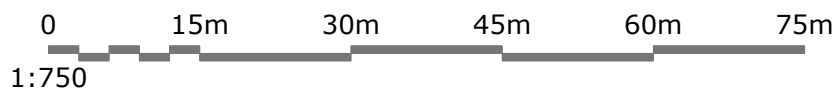

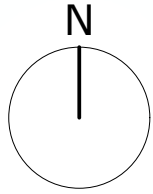

NOTES

1. Areas and dimensions shown are subject to final definition survey.
2. Easements protecting power and fibre services will be added if needed.
3. Further service easements may be created over services as or if required.
4. Road names shown are for consenting and design purposes only, and will not be the vested names.
5. Roding design alignments are preliminary only and are subject to change as part of the detailed design, consenting and Engineering Approval process with QLDC.

LEGEND:

- Summit Stage 1
- Proposed boundary
- Proposed easement
- Ground contour after proposed earthworks
- Existing ground contour. No earthworks proposed. 1m intervals
- Proposed retaining walls
- x -0.2 Proposed elevation difference between existing ground level, and design ground level.
- Negative number (e.g. -0.8m) indicates the existing ground level is to be lowered at that point (i.e. cut by 0.8m).
- Positive numbers (e.g. 0.6m) indicates the existing ground level is to be raised at that point (i.e. 0.6m of fill to be placed).
- 0.0m or -0.0m indicates existing ground levels are to be altered at that location by less than 100mm (i.e. negligible lowering or raising of the existing ground levels).
- Where there is no height illustrated, it is proposed that there will be no changes to the original ground levels (i.e. leave it as-is).

NOTES

1. Contractors to verify all dimensions and the location of all underground services on site prior to commencing work.
2. Unless noted otherwise, all work shall be undertaken in accordance with the NZBC and any relevant Territorial Authority Engineering Standards and Specifications as a minimum standard.

DISCLAIMER  
© Eliot Sinclair and Partners Ltd. This drawing and all its information is only to be used for its intended purpose. All rights reserved.

SURVEY INFORMATION

SURVEYED  
SURVEY DATE  
COORD SYSTEM  
  
DATUM  
ORIGIN OF LEVELS

Various  
Various  
NZGD2000  
Mt Nicholas  
NZVD16

REV.	DRAWN	DATE	NOTE
A	GG	12.03.24	First Issue
B	GG	15.04.24	More contour labels added

CLIENT

Silver Creek Ltd

DESIGNED	KS
DRAWN	GG
REVIEWED	RO
APPROVED	RM
STATUS	PRELIMINARY
SCALE	1:750 [A1] 1:1500 [A3]

SILVER CREEK DEVELOPMENT

Goldfield Heights  
Queenstown, Otago 9300

PROPOSED GROUND PROFILES  
SUMMIT STAGE 1

PROJECT	REV.
503073	B
SET	SHEET
V1	V110





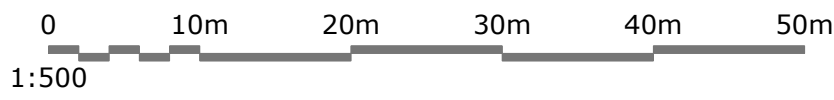
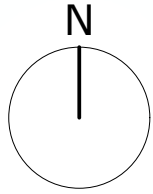

NOTES

1. Areas and dimensions shown are subject to final definition survey.
2. Easements protecting power and fibre services will be added if needed.
3. Further service easements may be created over services as or if required.
4. Road names shown are for consenting and design purposes only, and will not be the vested names.
5. Roding design alignments are preliminary only and are subject to change as part of the detailed design, consenting and Engineering Approval process with QLDC.

LEGEND:

- Summit Stage 2
- Proposed boundary
- Proposed easement
- Ground contour after proposed earthworks
- Existing ground contour. No earthworks proposed. 1m intervals
- Proposed retaining walls
- Proposed elevation difference between existing ground level, and design ground level.

- Negative number (e.g. -0.8m) indicates the existing ground level is to be lowered at that point (i.e. cut by 0.8m).

- Positive numbers (e.g. 0.6m) indicates the existing ground level is to be raised at that point (i.e. 0.6m of fill to be placed).

- 0.0m or -0.0m indicates existing ground levels are to be altered at that location by less than 100mm (i.e. negligible lowering or raising of the existing ground levels).

- Where there is no height illustrated, it is proposed that there will be no changes to the original ground levels (i.e. leave it as-is).

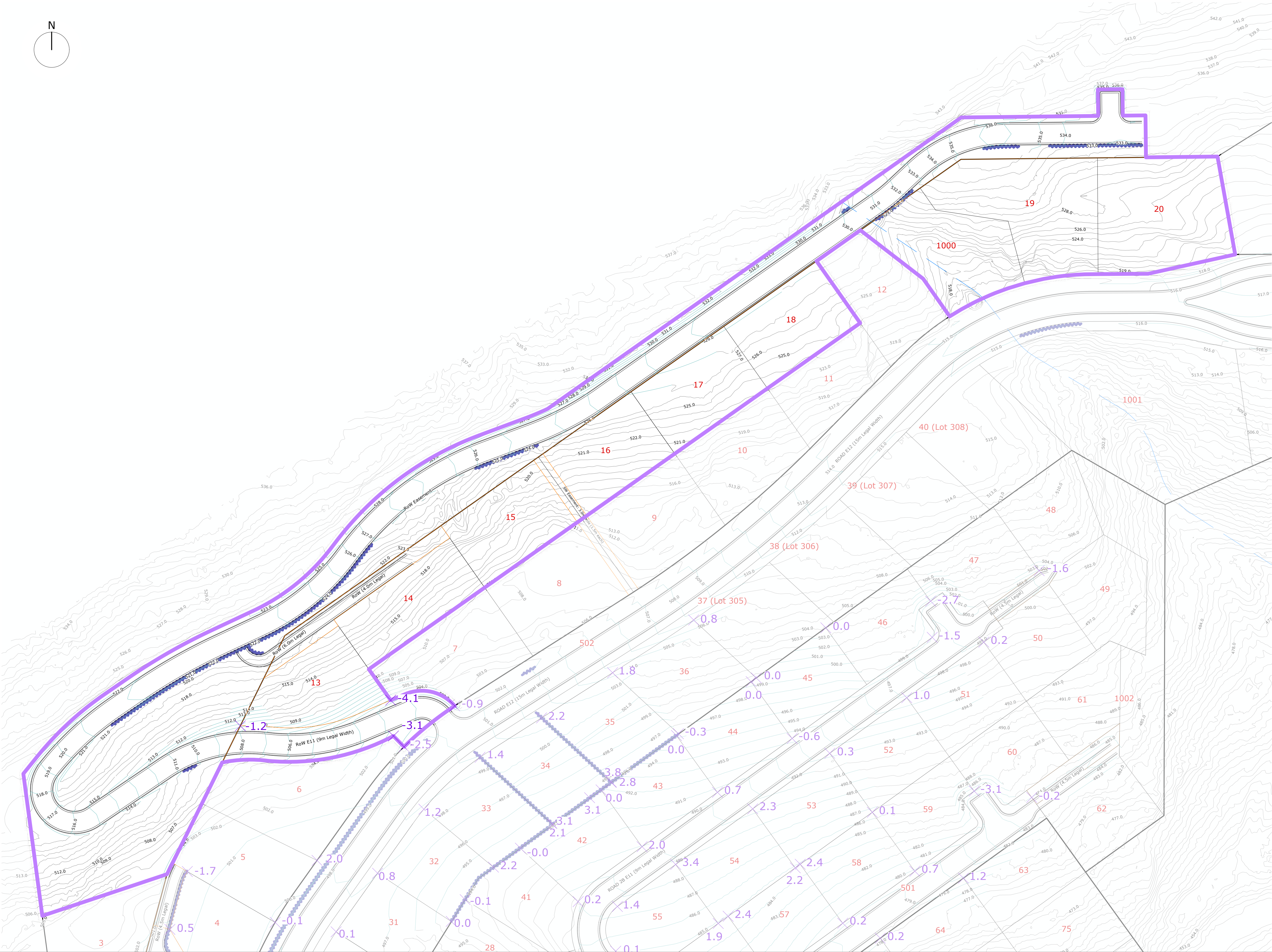

NOTES

1. Contractors to verify all dimensions and the location of all underground services on site prior to commencing work.
2. Unless noted otherwise, all work shall be undertaken in accordance with the NZBC and any relevant Territorial Authority Engineering Standards and Specifications as a minimum standard.

DISCLAIMER

© Eliot Sinclair and Partners Ltd. This drawing and all its information is only to be used for its intended purpose. All rights reserved.

SURVEY INFORMATION

SURVEYED  
SURVEY DATE  
COORD SYSTEM

DATUM  
ORIGIN OF LEVELS

Various  
Various  
NZGD2000  
Mt Nicholas  
NZVD16

REV.	DRAWN	DATE	NOTE
A	GG	12.03.24	First Issue
B	GG	15.04.24	More contour labels added

CLIENT

Silver Creek Ltd

DESIGNED  
DRAWN  
REVIEWED  
APPROVED

STATUS  
SCALE

1:500 [A1] 1:1000 [A3]

KS  
GG  
RO  
RM

SILVER CREEK DEVELOPMENT

Goldfield Heights  
Queenstown, Otago 9300

PROPOSED GROUND PROFILES  
SUMMIT STAGE 2

PROJECT  
503073

REV.  
B

SET  
V1

SHEET  
V111





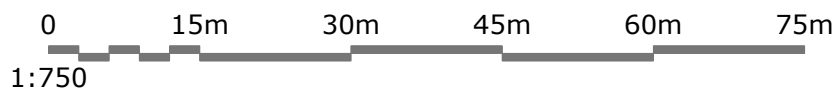
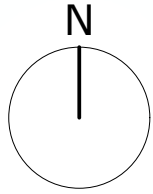

NOTES

1. Areas and dimensions shown are subject to final definition survey.
2. Easements protecting power and fibre services will be added if needed.
3. Further service easements may be created over services as or if required.
4. Road names shown are for consenting and design purposes only, and will not be the vested names.
5. Roding design alignments are preliminary only and are subject to change as part of the detailed design, consenting and Engineering Approval process with QLDC.

LEGEND:

- Summit Stage 3
- Proposed boundary
- Proposed easement
- 446.0 Ground contour after proposed earthworks
- 515.0 Existing ground contour. No earthworks proposed. 1m intervals
- Proposed retaining walls
- X -0.2 Proposed elevation difference between existing ground level, and design ground level.
- Negative number (e.g. -0.8m) indicates the existing ground level is to be lowered at that point (i.e. cut by 0.8m).
- Positive numbers (e.g. 0.6m) indicates the existing ground level is to be raised at that point (i.e. 0.6m of fill to be placed).
- 0.0m or -0.0m indicates existing ground levels are to be altered at that location by less than 100mm (i.e. negligible lowering or raising of the existing ground levels).
- Where there is no height illustrated, it is proposed that there will be no changes to the original ground levels (i.e. leave it as-is).

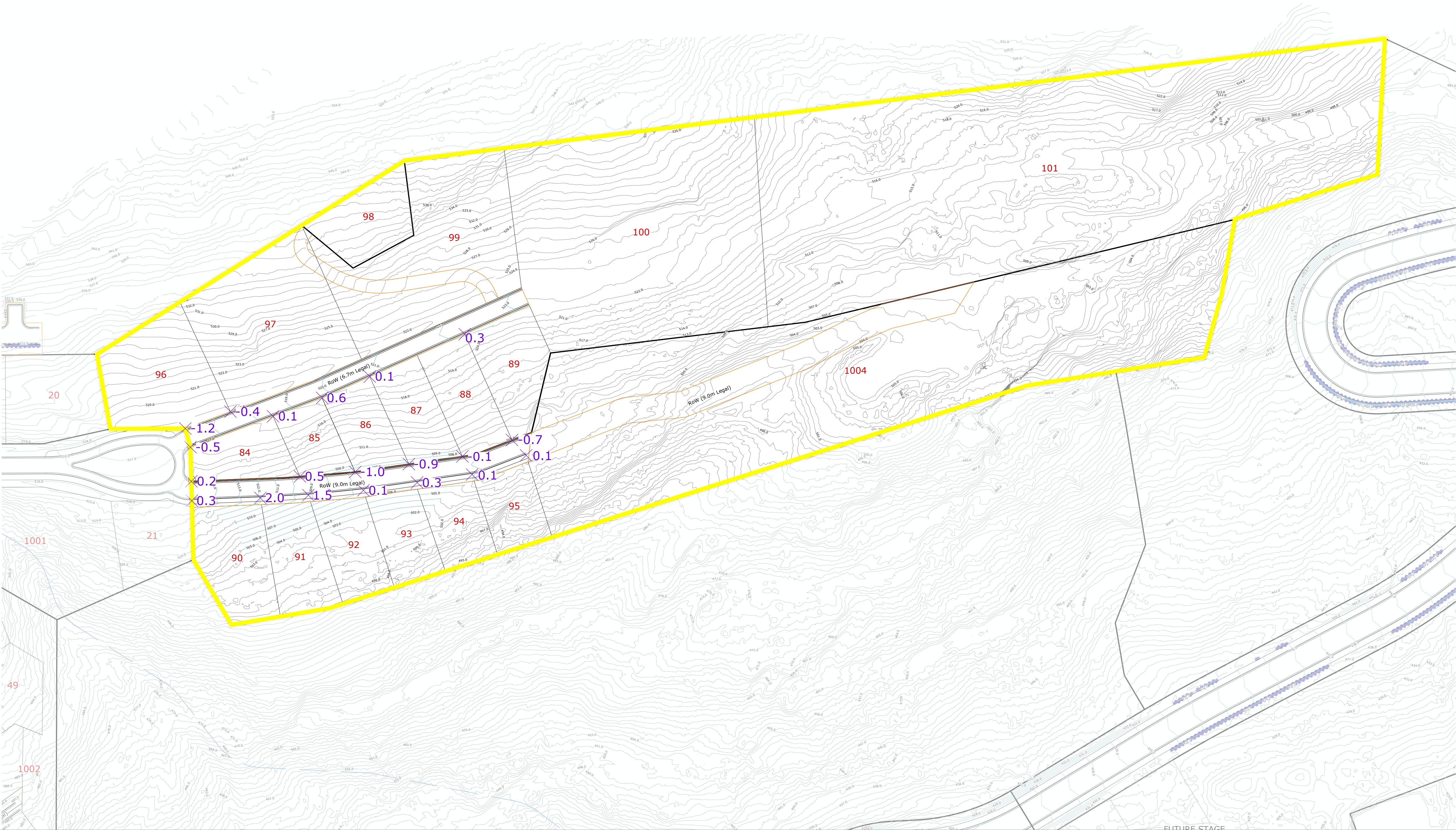

NOTES

1. Contractors to verify all dimensions and the location of all underground services on site prior to commencing work.
2. Unless noted otherwise, all work shall be undertaken in accordance with the NZBC and any relevant Territorial Authority Engineering Standards and Specifications as a minimum standard.

DISCLAIMER

© Eliot Sinclair and Partners Ltd. This drawing and all its information is only to be used for its intended purpose. All rights reserved.

SURVEY INFORMATION

SURVEYED  
SURVEY DATE  
COORD SYSTEM

DATUM  
ORIGIN OF LEVELS

Various  
Various  
NZGD2000  
Mt Nicholas  
NZVD16

REV.	DRAWN	DATE	NOTE
A	GG	12.03.24	First Issue
B	GG	15.04.24	More contour labels added

CLIENT

Silver Creek Ltd

DESIGNED  
DRAWN  
REVIEWED  
APPROVED

STATUS  
SCALE

1:750 [A1] 1:1500 [A3]

KS  
GG  
RO  
RM

SILVER CREEK DEVELOPMENT

Goldfield Heights  
Queenstown, Otago 9300

PROPOSED GROUND PROFILES  
SUMMIT STAGE 3

PROJECT  
503073

REV.  
B

SET  
V1

SHEET  
V112





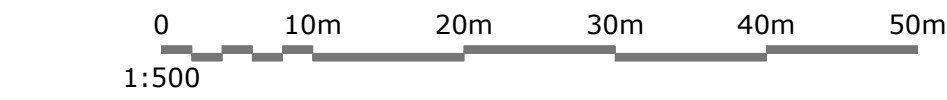
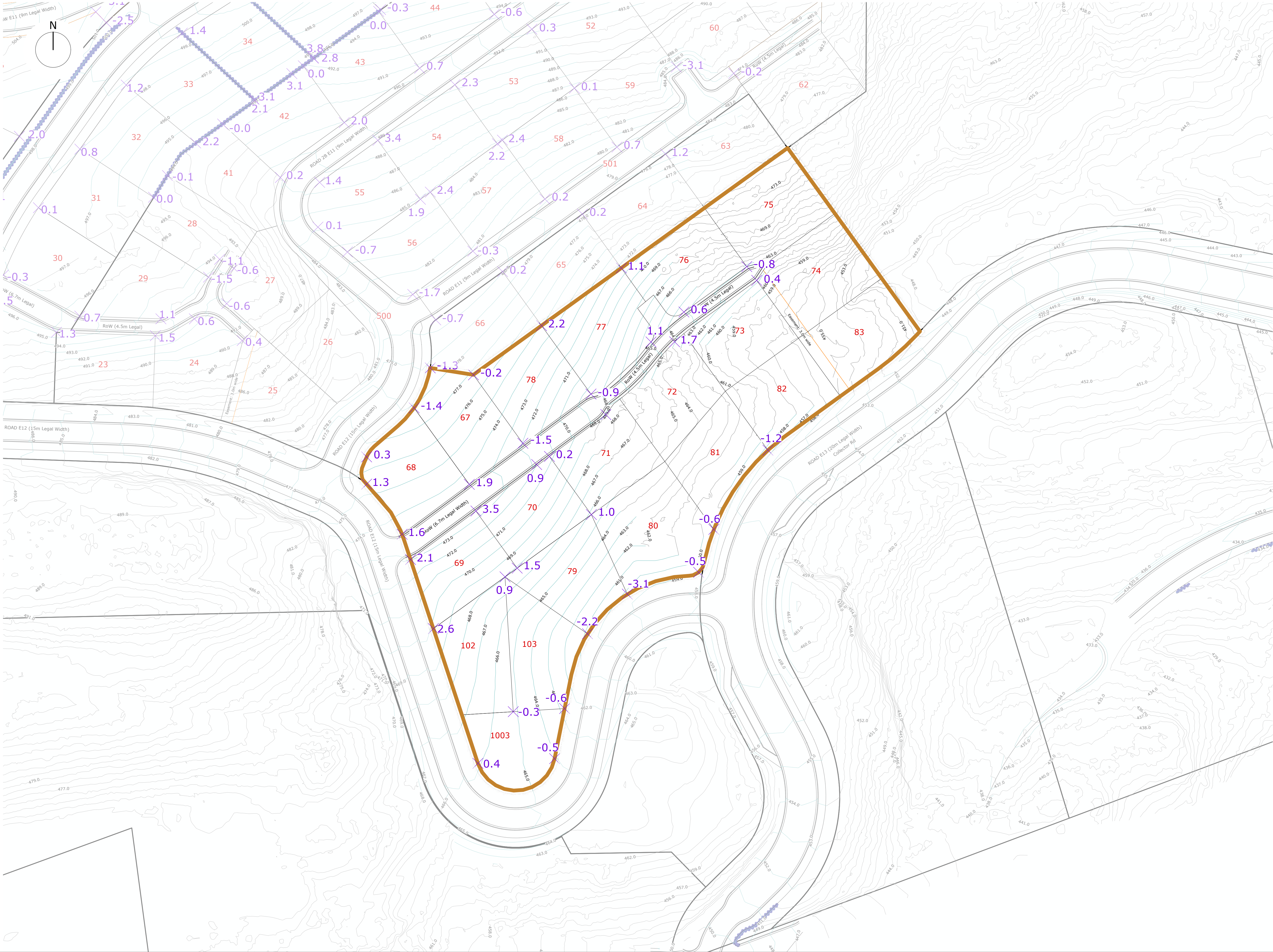

NOTES

1. Areas and dimensions shown are subject to final definition survey.
2. Easements protecting power and fibre services will be added if needed.
3. Further service easements may be created over services as or if required.
4. Road names shown are for consenting and design purposes only, and will not be the vested names.
5. Roding design alignments are preliminary only and are subject to change as part of the detailed design, consenting and Engineering Approval process with QLDC.

LEGEND:

- Sycamore Stage 1
  - Proposed boundary
  - Proposed easement
  - Ground contour after proposed earthworks
  - Existing ground contour. No earthworks proposed. 1m intervals
  - Proposed retaining walls
  - Proposed elevation difference between existing ground level, and design ground level.
- Negative number (e.g. -0.8m) indicates the existing ground level is to be lowered at that point (i.e. cut by 0.8m).
- Positive numbers (e.g. 0.6m) indicates the existing ground level is to be raised at that point (i.e. 0.6m of fill to be placed).
- 0.0m or -0.0m indicates existing ground levels are to be altered at that location by less than 100mm (i.e. negligible lowering or raising of the existing ground levels).
- Where there is no height illustrated, it is proposed that there will be no changes to the original ground levels (i.e. leave it as-is).

NOTES

1. Contractors to verify all dimensions and the location of all underground services on site prior to commencing work.
2. Unless noted otherwise, all work shall be undertaken in accordance with the NZBC and any relevant Territorial Authority Engineering Standards and Specifications as a minimum standard.

DISCLAIMER  
© Eliot Sinclair and Partners Ltd. This drawing and all its information is only to be used for its intended purpose. All rights reserved.

SURVEY INFORMATION

SURVEYED  
SURVEY DATE  
COORD SYSTEM  
DATUM  
ORIGIN OF LEVELS

Various  
Various  
NZGD2000  
Mt Nicholas  
NZVD16

REV.

DRAWN  
DATE  
NOTE

A GG 12.03.24 First Issue  
B GG 15.04.24 More contour labels added

CLIENT

Silver Creek Ltd

DESIGNED  
DRAWN  
REVIEWED  
APPROVED

STATUS  
SCALE

PRELIMINARY  
1:500 [A1] 1:1000 [A3]

KS  
GG  
RO  
RM

SILVER CREEK DEVELOPMENT

Goldfield Heights  
Queenstown, Otago 9300

PROPOSED GROUND PROFILES  
SYCAMORE STAGE 1

PROJECT

503073

REV.

B

SET

V1

SHEET

V113

eliot  
sinclair



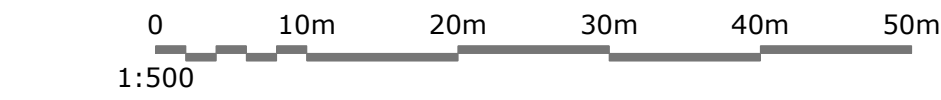
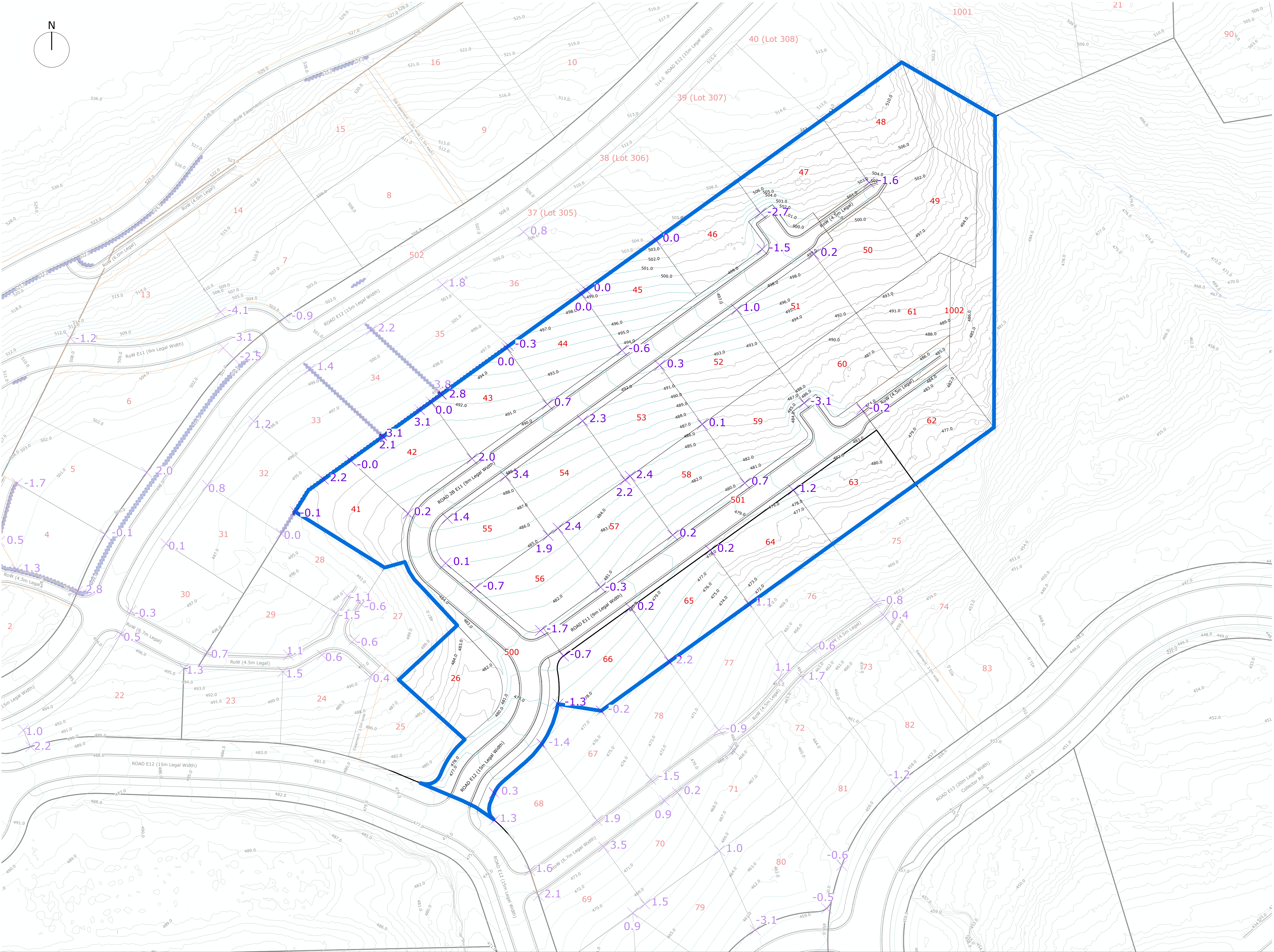

- NOTES
1. Areas and dimensions shown are subject to final definition survey.
  2. Easements protecting power and fibre services will be added if needed.
  3. Further service easements may be created over services as or if required.
  4. Road names shown are for consenting and design purposes only, and will not be the vested names.
  5. Roding design alignments are preliminary only and are subject to change as part of the detailed design, consenting and Engineering Approval process with QLDC.

- LEGEND:
- Sycamore Stage 2
  - Proposed boundary
  - Proposed easement
  - Ground contour after proposed earthworks
  - Existing ground contour. No earthworks proposed. 1m intervals
  - Proposed retaining walls
  - Proposed elevation difference between existing ground level, and design ground level.
- Negative number (e.g. -0.8m) indicates the existing ground level is to be lowered at that point (i.e. cut by 0.8m).
- Positive numbers (e.g. 0.6m) indicates the existing ground level is to be raised at that point (i.e. 0.6m of fill to be placed).
- 0.0m or -0.0m indicates existing ground levels are to be altered at that location by less than 100mm (i.e. negligible lowering or raising of the existing ground levels).
- Where there is no height illustrated, it is proposed that there will be no changes to the original ground levels (i.e. leave it as-is).

NOTES

1. Contractors to verify all dimensions and the location of all underground services on site prior to commencing work.

2. Unless noted otherwise, all work shall be undertaken in accordance with the NZBC and any relevant Territorial Authority Engineering Standards and Specifications as a minimum standard.

DISCLAIMER

© Eliot Sinclair and Partners Ltd. This drawing and all its information is only to be used for its intended purpose. All rights reserved.

SURVEY INFORMATION

SURVEYED

SURVEY DATE

COORD SYSTEM

DATUM

ORIGIN OF LEVELS

Various

Various

NZGD2000

Mt Nicholas

NZVD16

REV.	DRAWN	DATE	NOTE
A	GG	12.03.24	First Issue
B	GG	15.04.24	More contour labels added

CLIENT

Silver Creek Ltd

DESIGNED

DRAWN

REVIEWED

APPROVED

STATUS

SCALE

1:500 [A1] 1:1000 [A3]

KS

GG

RO

RM

SILVER CREEK DEVELOPMENT

Goldfield Heights

Queenstown, Otago 9300

PROPOSED GROUND PROFILES

SYCAMORE STAGE 2

PROJECT

503073

SET

V1

REV.

B

SHEET

V114

eliot  
sinclair



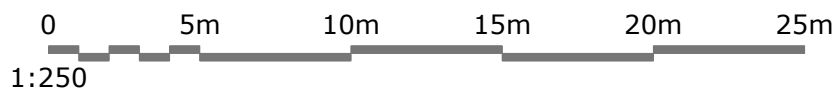

NOTES

- 1. Areas and dimensions shown are subject to final definition survey.
- 2. Easements protecting power and fibre services will be added if needed.
- 3. Further service easements may be created over services as or if required.
- 4. Road names shown are for consenting and design purposes only, and will not be the vested names.
- 5. Roding design alignments are preliminary only and are subject to change as part of the detailed design, consenting and Engineering Approval process with QLDC.

LEGEND:

- Sycamore Stage 3
- Proposed boundary
- Proposed easement
- Ground contour after proposed earthworks
- Existing ground contour. No earthworks proposed. 1m intervals
- Proposed retaining walls
- Proposed elevation difference between existing ground level, and design ground level.
- Negative number (e.g. -0.8m) indicates the existing ground level is to be lowered at that point (i.e. cut by 0.8m).
- Positive numbers (e.g. 0.6m) indicates the existing ground level is to be raised at that point (i.e. 0.6m of fill to be placed).
- 0.0m or -0.0m indicates existing ground levels are to be altered at that location by less than 100mm (i.e. negligible lowering or raising of the existing ground levels).
- Where there is no height illustrated, it is proposed that there will be no changes to the original ground levels (i.e. leave it as-is).

NOTES

1. Contractors to verify all dimensions and the location of all underground services on site prior to commencing work.

2. Unless noted otherwise, all work shall be undertaken in accordance with the NZBC and any relevant Territorial Authority Engineering Standards and Specifications as a minimum standard.

DISCLAIMER

© Eliot Sinclair and Partners Ltd. This drawing and all its information is only to be used for its intended purpose. All rights reserved.

SURVEY INFORMATION

SURVEYED

SURVEY DATE

COORD SYSTEM

DATUM

ORIGIN OF LEVELS

Various

Various

NZGD2000

Mt Nicholas

NZVD16

REV.	DRAWN	DATE	NOTE
A	GG	12.03.24	First Issue
B	GG	15.04.24	More contour labels added

CLIENT

Silver Creek Ltd

DESIGNED

DRAWN

REVIEWED

APPROVED

STATUS

SCALE

PRELIMINARY

1:250 [A1] 1:500 [A3]

KS

GG

RO

RM

SILVER CREEK DEVELOPMENT

Goldfield Heights

Queenstown, Otago 9300

PROPOSED GROUND PROFILES

SYCAMORE STAGE 3

PROJECT

503073

REV.

B

SET

V1

SHEET

V115

eliot  
sinclair