



**RECORD OF TITLE
UNDER LAND TRANSFER ACT 2017
FREEHOLD
Search Copy**



R.W. Muir
Registrar-General
of Land

Identifier **NA93D/761**
Land Registration District **North Auckland**
Date Issued 15 July 1994

Prior References
PROC A18558

Estate Fee Simple
Area 2.2582 hectares more or less
Legal Description Part Allotment 211 Parish of Makarau and
Part Allotment 211 Parish of Makarau

Registered Owners
Fletcher Concrete and Infrastructure Limited

Interests

Subject to a right (in gross) to convey electricity over part of Part Allotment 211 Parish of Makarau marked B on DP 510008 in favour of Vector Limited created by Easement Instrument 10962793.2 - 15.12.2017 at 1:13 pm

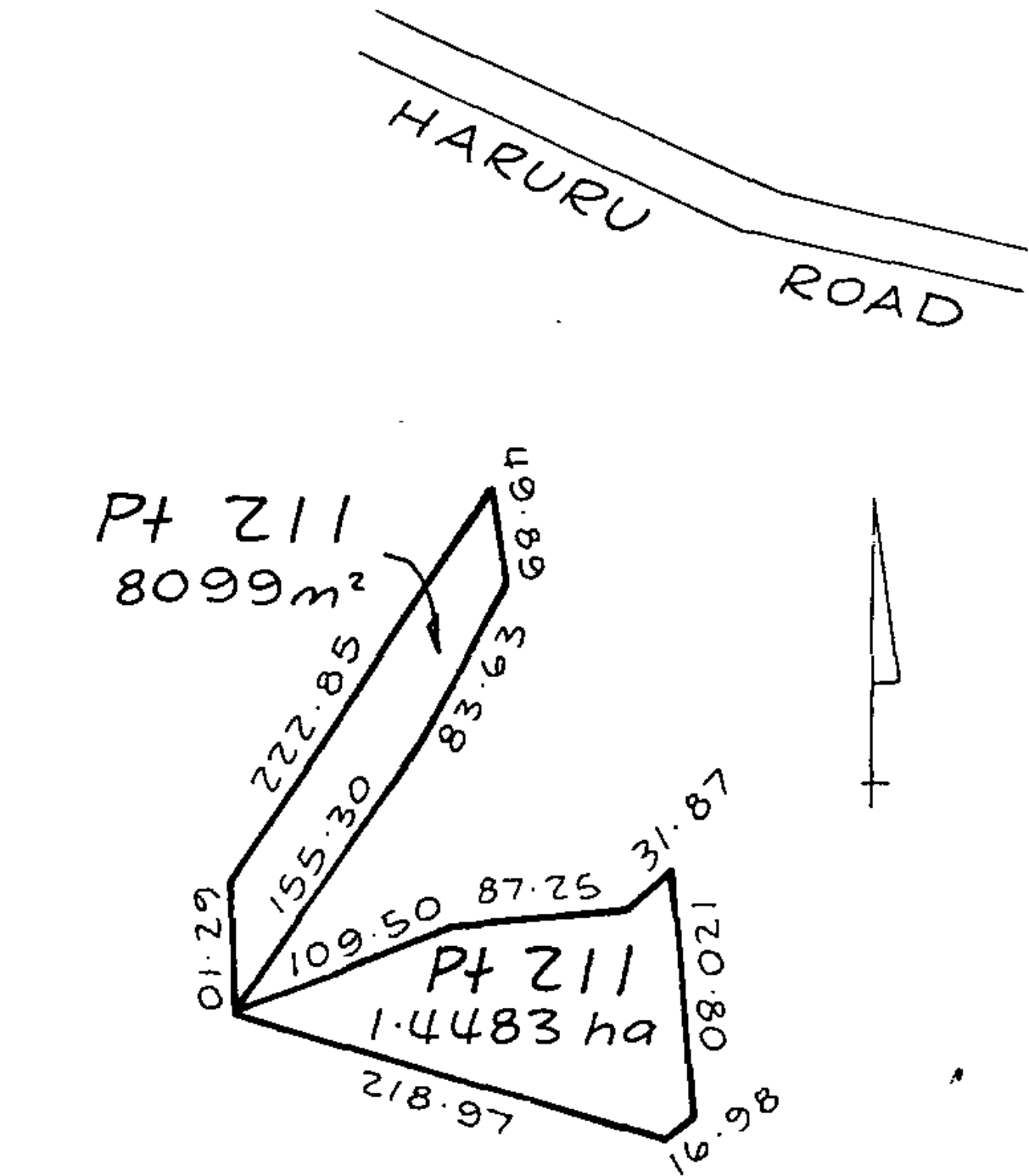

Total Area - 2.2582 ha

50 43909

JH efd KP



RECORD OF TITLE
UNDER LAND TRANSFER ACT 2017
FREEHOLD
Search Copy





R.W. Muir
Registrar-General
of Land

Identifier **NA93D/765**
Land Registration District **North Auckland**
Date Issued 15 July 1994

Prior References
GN A186534

Estate Fee Simple
Area 2.4397 hectares more or less
Legal Description Part Allotment 169 Parish of Makarau
Registered Owners
Fletcher Concrete and Infrastructure Limited

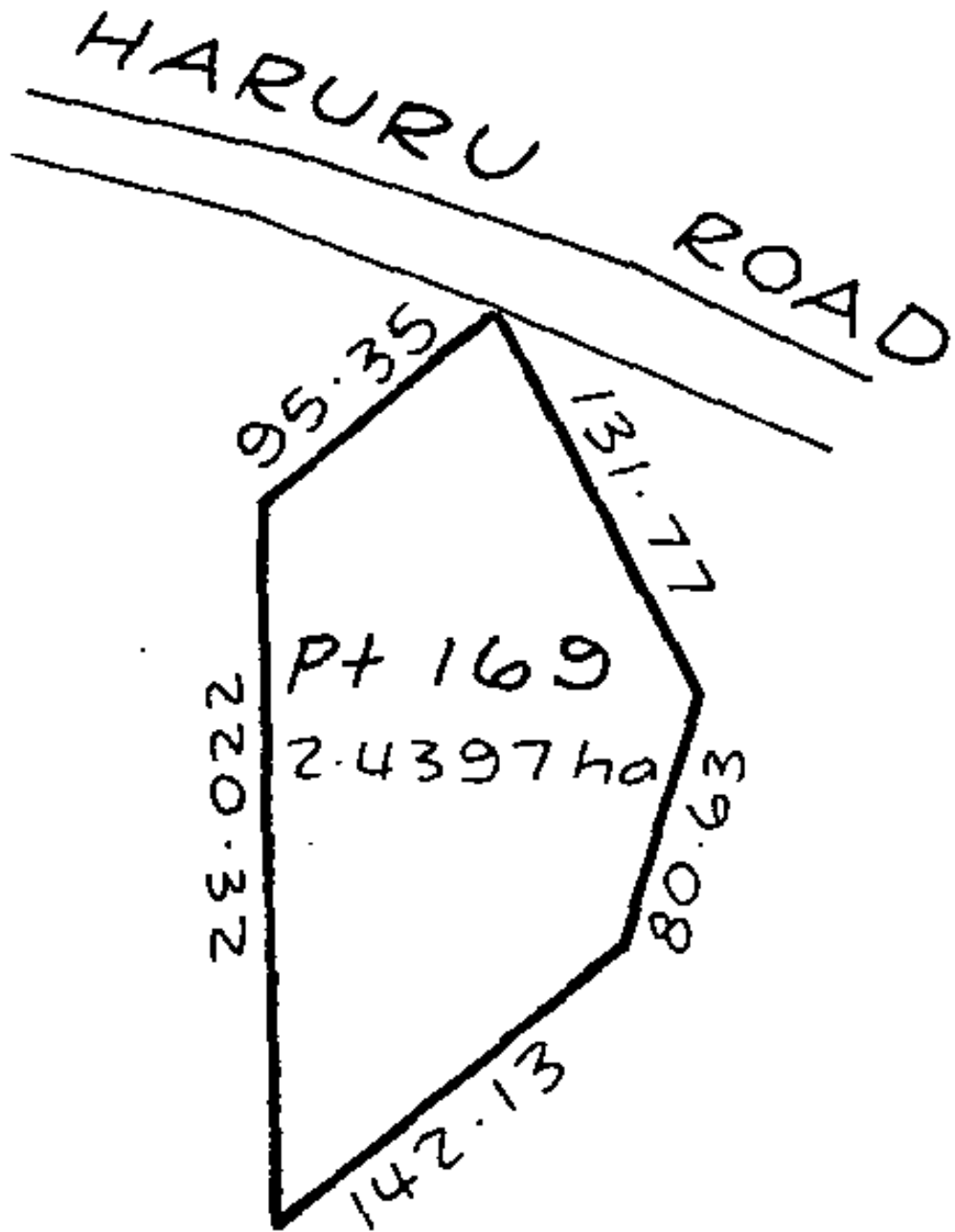
Interests





RECORD OF TITLE
UNDER LAND TRANSFER ACT 2017
FREEHOLD
Search Copy





R.W. Muir
Registrar-General
of Land

Identifier **NA93D/766**
Land Registration District **North Auckland**
Date Issued 15 July 1994

Prior References
PROC A186534

Estate Fee Simple
Area 5.5346 hectares more or less
Legal Description Part Allotment 211 Parish of Makarau
Registered Owners
Fletcher Concrete and Infrastructure Limited

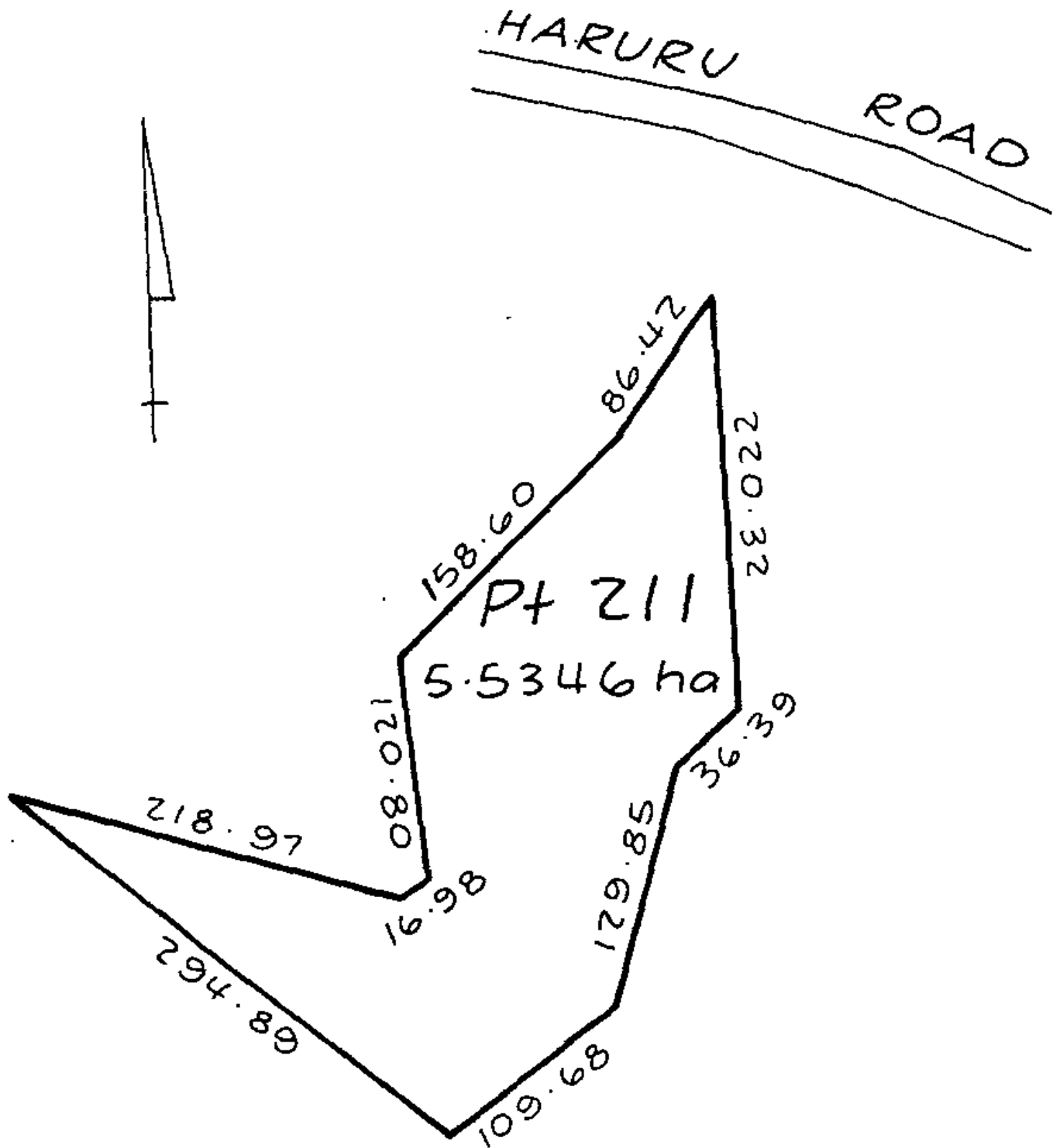
Interests





**RECORD OF TITLE
UNDER LAND TRANSFER ACT 2017
FREEHOLD
Search Copy**



R.W. Muir
Registrar-General
of Land

Identifier **NA985/58**
Land Registration District **North Auckland**
Date Issued 07 December 1950

Prior References

NA6/39 PROC 12448

Estate Fee Simple
Area 1.7275 hectares more or less
Legal Description Part Allotment 165 Parish of Makarau

Registered Owners

Fletcher Concrete and Infrastructure Limited

Interests

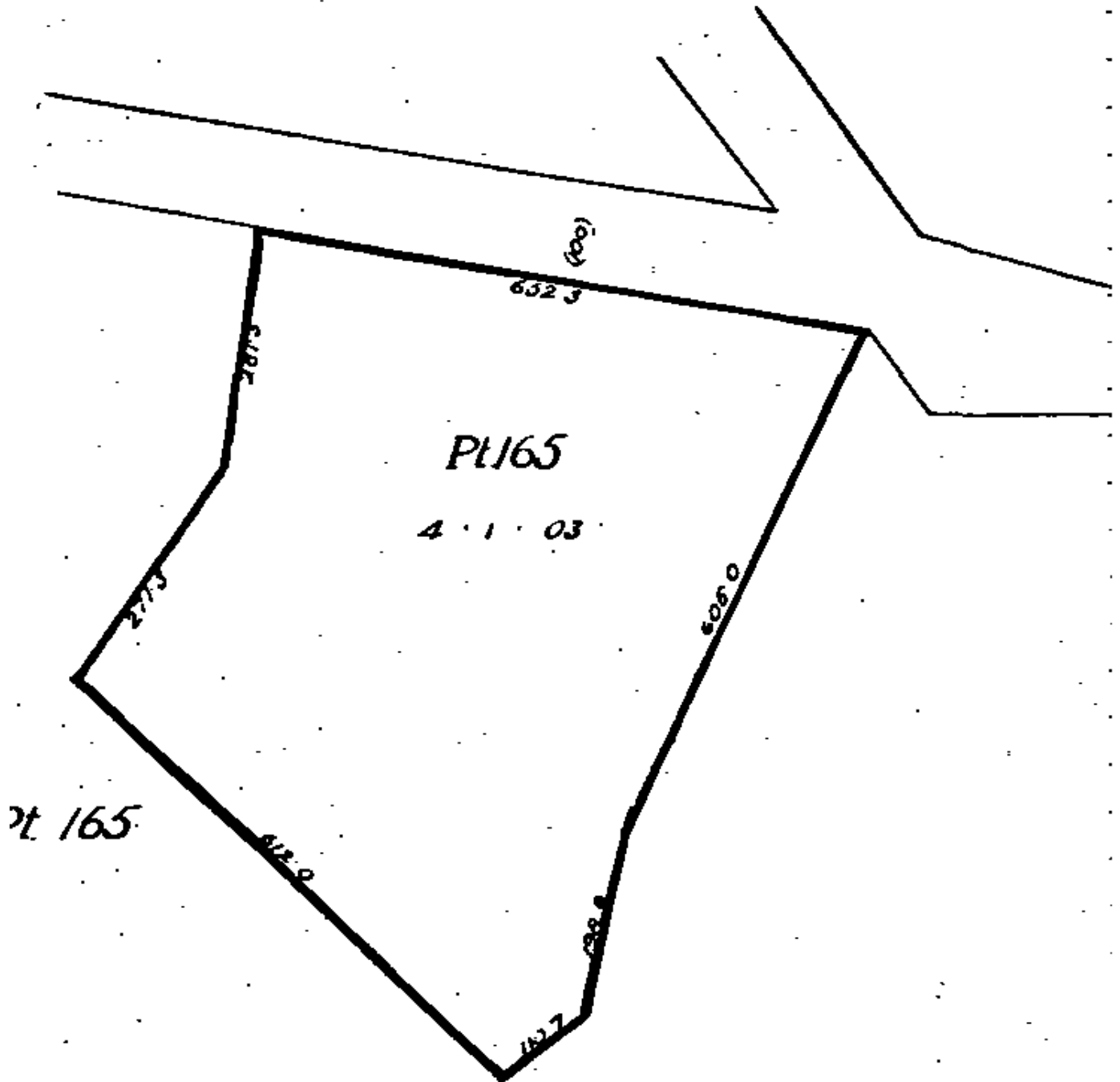



RECORD OF TITLE
UNDER LAND TRANSFER ACT 2017
FREEHOLD
Search Copy



R.W. Muir
Registrar-General
of Land

Identifier **NA985/59**
Land Registration District **North Auckland**
Date Issued 07 December 1950

Prior References

NA289/245 NA935/296 NAPR198/274
PROC 13078

Estate Fee Simple
Area 5.1959 hectares more or less
Legal Description Allotment 204, 208 Parish of Makarau and
Part Allotment 165, 169 Parish of Makarau

Registered Owners

Fletcher Concrete and Infrastructure Limited

Interests

Subject to a right (in gross) to convey electricity over part of Part Allotment 165 Parish of Makarau marked A on DP 510008 in favour of Vector Limited created by Easement Instrument 10962793.2 - 15.12.2017 at 1:13 pm

