



**RECORD OF TITLE**  
**UNDER LAND TRANSFER ACT 2017**  
**FREEHOLD**  
**Search Copy**



  
R.W. Muir  
Registrar-General  
of Land

**Identifier** **509805**  
**Land Registration District** **Canterbury**  
**Date Issued** 12 January 2010

**Prior References**  
387077

---

**Estate** Fee Simple  
**Area** 973.4790 hectares more or less  
**Legal Description** Section 3 Survey Office Plan 384036  
**Registered Owners**  
Douglas Robert McIntyre and Waitaki Trustees (Golden Acres) Limited

---

**Interests**

Subject to Part IVA Conservation Act 1987

Subject to Section 11 Crown Minerals Act 1991

Appurtenant hereto is a right of way for the purposes of farm management and stock access and a right to convey water created by Deed of Easement 7584791.4 see CIR 387078 - 19.10.2007 at 9:00 am

Appurtenant hereto is a right of way created by Easement Instrument 8634143.6 - 11.11.2010 at 7:00 am

9611963.3 Mortgage to Westpac New Zealand Limited - 14.1.2014 at 2:39 pm

11207764.4 Variation of Mortgage 9611963.3 - 20.9.2018 at 11:19 am

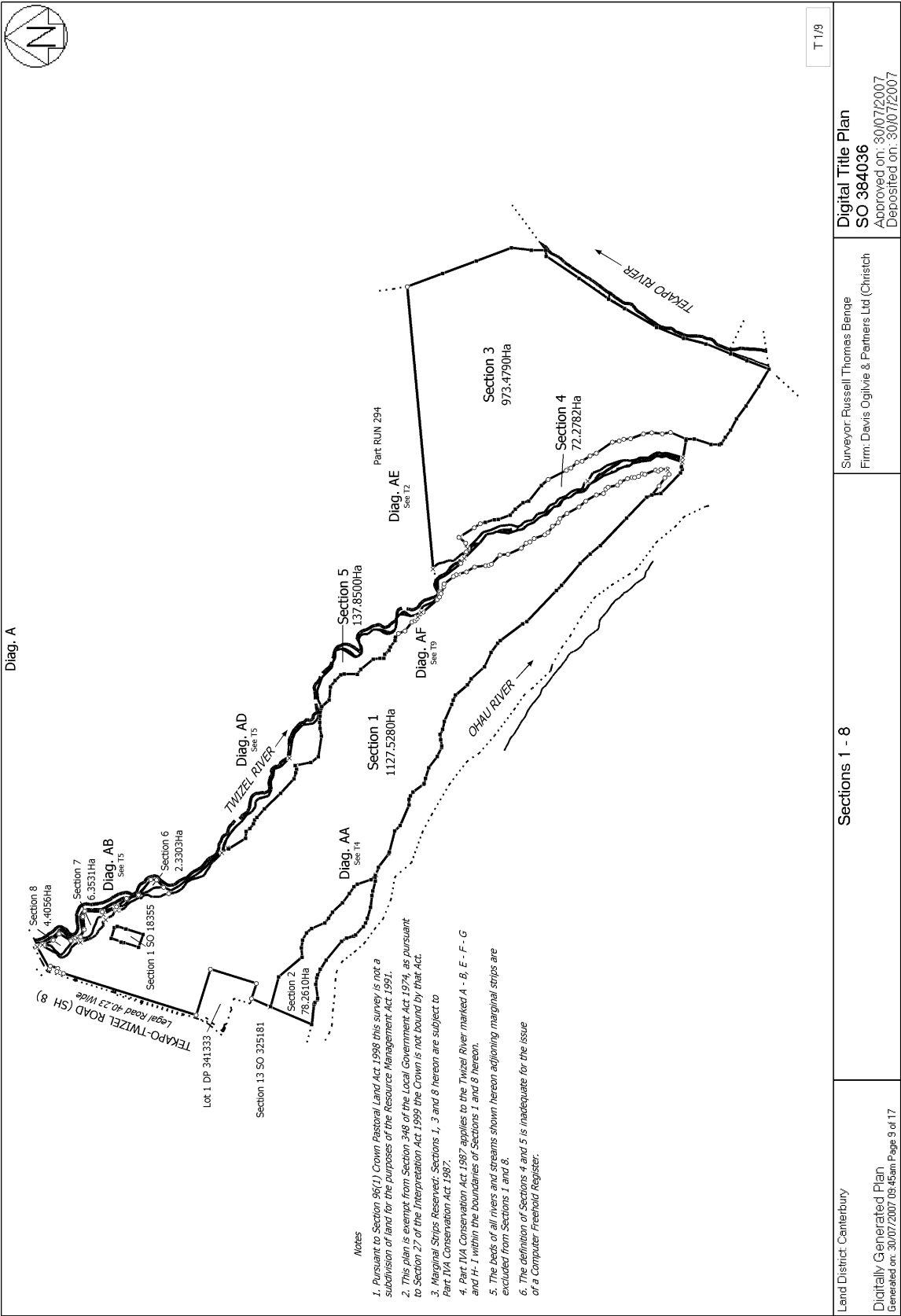

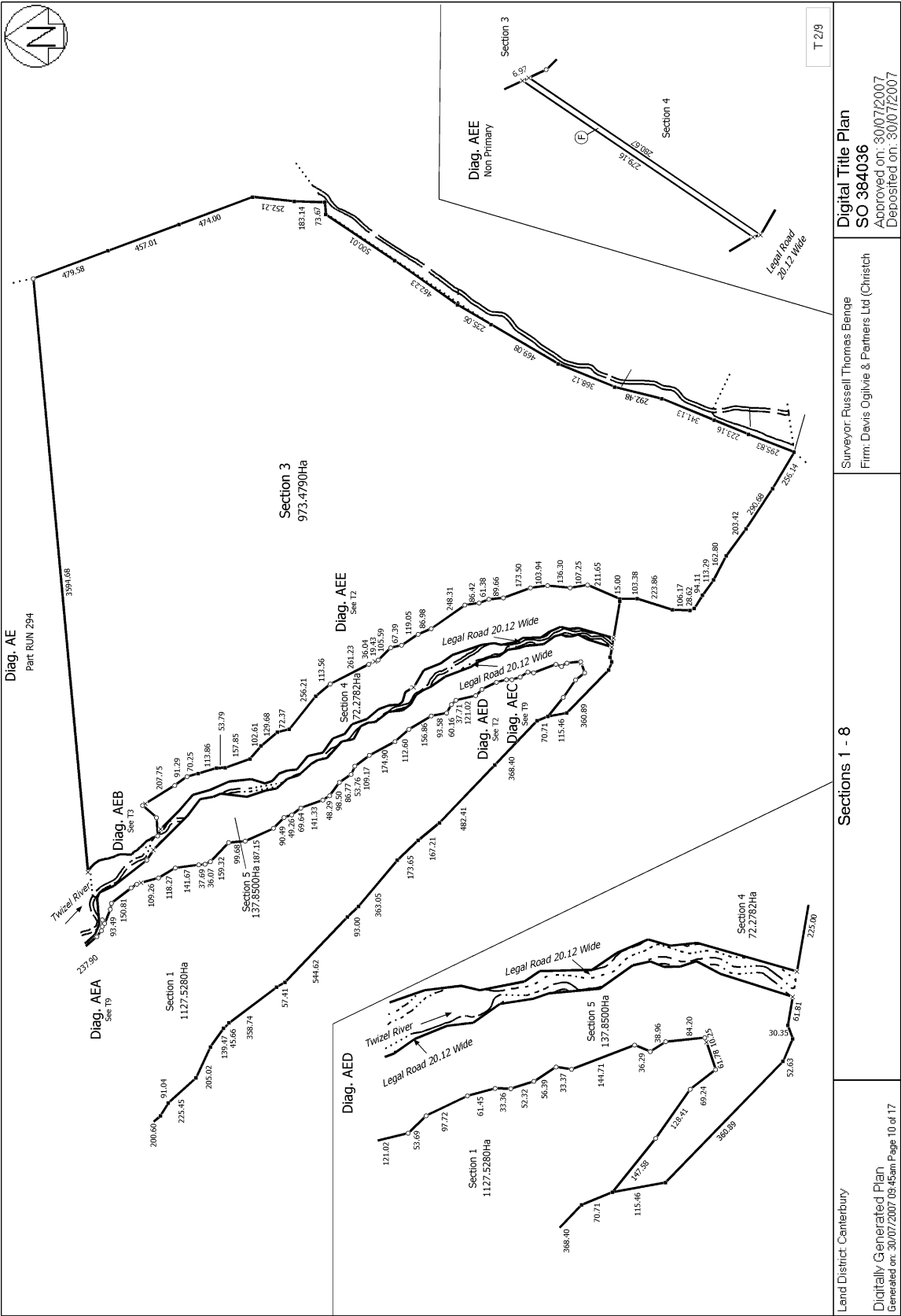

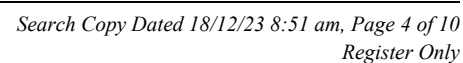

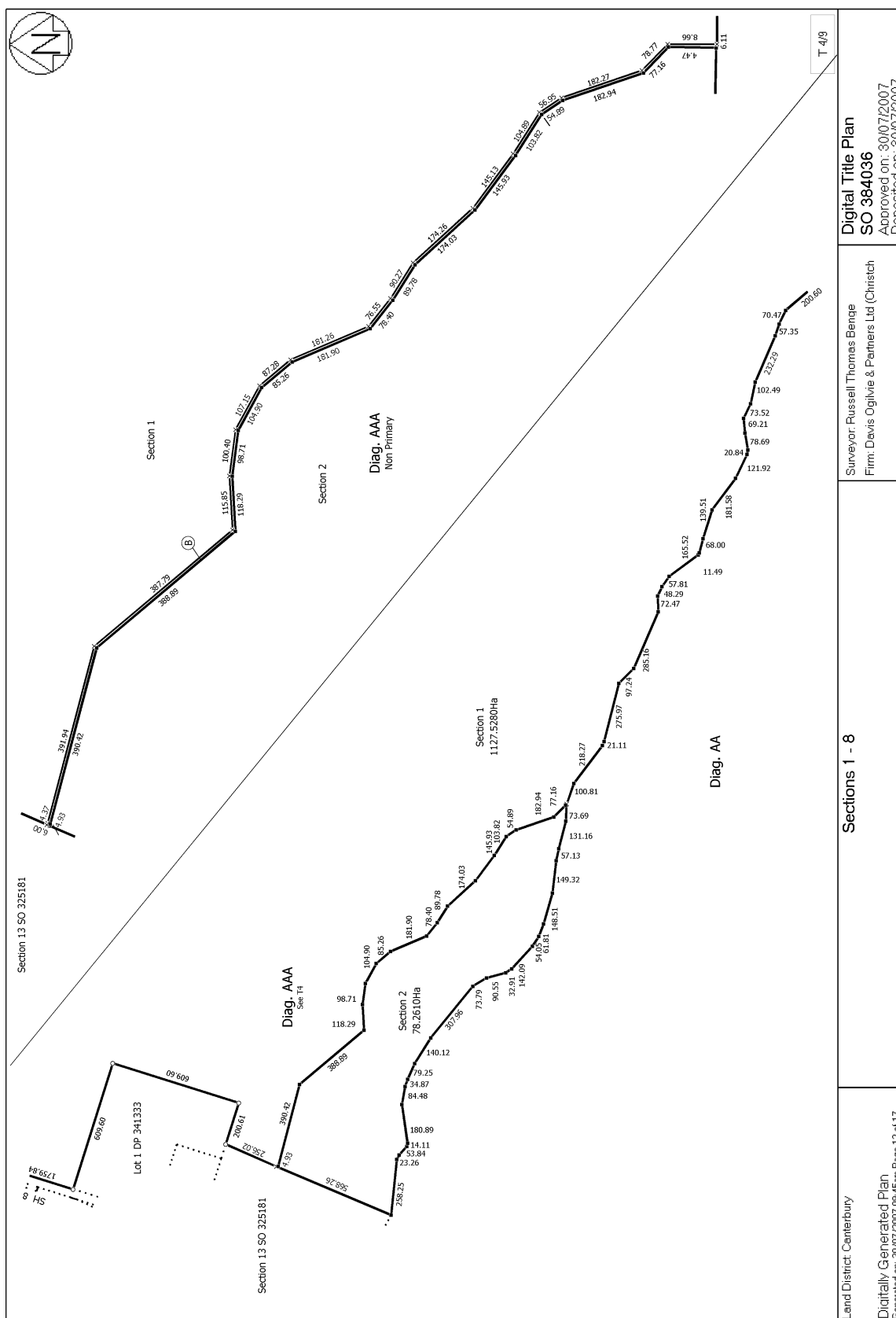

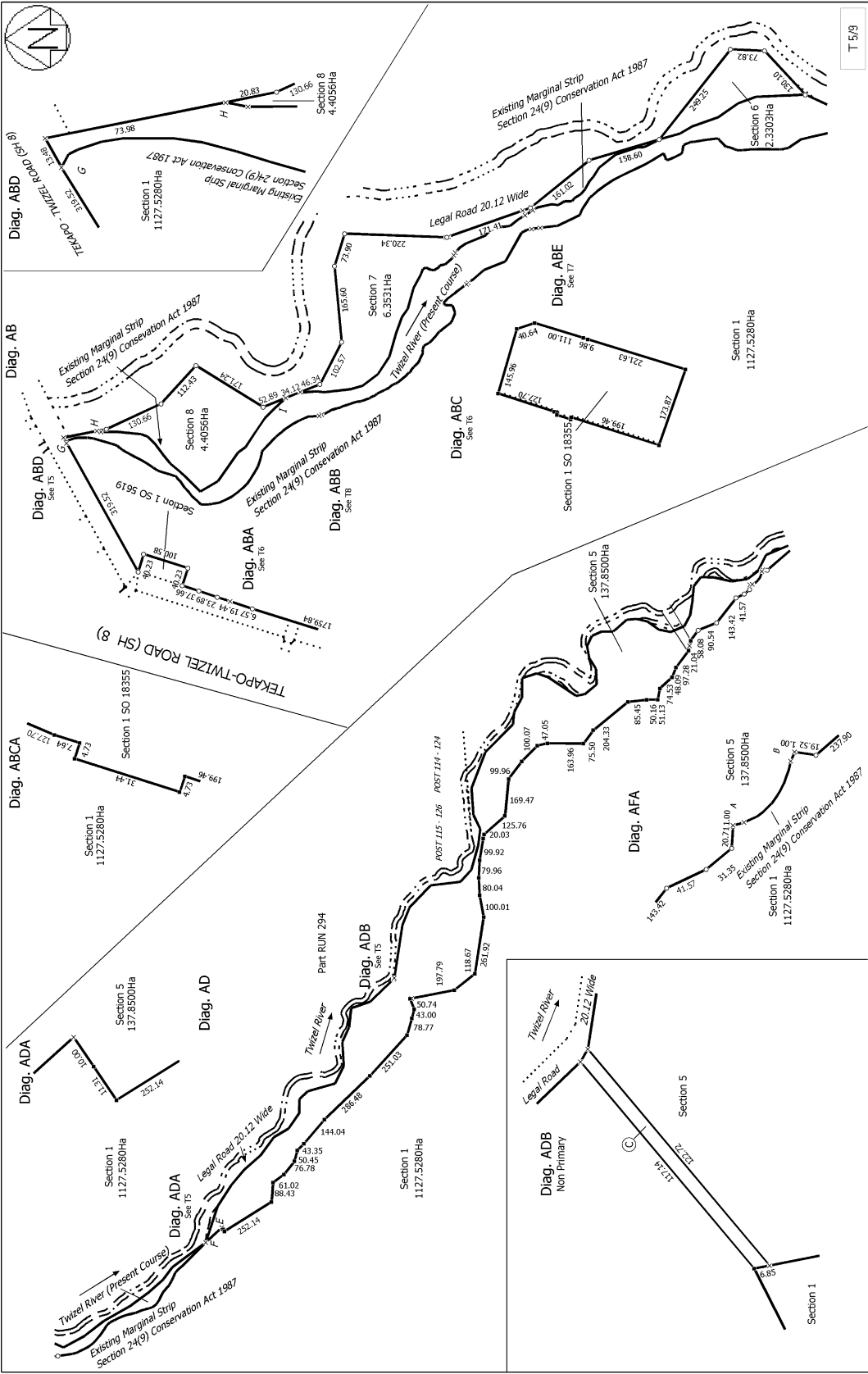

Digital Title Plan SO 384036 Approved on: 30/07/2007 Deposited on: 30/07/2007		Surveyor: Russell Thomas Benge Firm: Davis Ogilvie & Partners Ltd (Christch)		Sections 1 - 8		Land District: Canterbury Digitally Generated Plan Generated on: 30/07/2007 09:45am Page 13 of 17	
--	--	---	--	----------------	--	---	--

