

Kapiti Landings - Titles

Legal Description

The seven allotments that form the subject site are described in **Table 1**, below.

Copies of the Records of Title are attached.

| Address | Title & Legal Description | Area | Relevant Interests | Owner |
|-----------------|--|-----------|---|---|
| Ihakara Street | 175335 Lot 7 DP 342714 | 0.562ha | Subject to the Reserves Act 1977 (Local Purpose Reserve (Water Drainage)) | KCDC |
| Ihakara Street | 265124 Lot 13 DP 361734 | 0.131ha | Subject to the Reserves Act 1977 (Local Purpose Reserve (Drainage)) | KCDC |
| | 636808, 675629 (leasehold title) Lot 2 DP 470759 | 5.1184ha | Easement Instrument 9714653.3 Consent Notice 9714653.4 (relating to floor level of habitable buildings and stormwater disposal). Fencing Covenant in Transfer 9697709.1 | Ngahina Developments Limited with 20 year lease to Sheffield Properties Limited |
| Rimu Road | 636810 Lot 4 DP 470759 | 2.809ha | Subject to the Reserves Act 1977 (Local Purpose Reserve (Drainage)) Easement Instrument 9714653.3 – right of way | KCDC |
| 109 Kāpiti Road | 822629 Section 4 SO 501569 | 10.4344ha | | New Central Park Limited |
| 77 Kāpiti Road | 822686 Section 3 SO 501569 | 17.5925ha | Proclamation 10183039.1 - subject to a right (in gross) to drain stormwater over part marked B on SO 501569 in favour of Her Majesty the Queen | New Central Park Limited |
| | 1068482 Section 2 SO 570550 | 8.0079ha | Easement Instrument 9714653.3 – right of way | KCDC |



RECORD OF TITLE
UNDER LAND TRANSFER ACT 2017
FREEHOLD
Search Copy



R.W. Muir
Registrar-General
of Land

Identifier **175335**
Land Registration District **Wellington**
Date Issued 05 January 2005

Prior References
WN33B/15

Estate Fee Simple
Area 5615 square metres more or less
Legal Description Lot 7 Deposited Plan 342714
Purpose Local Purpose Reserve (Water Drainage)
Registered Owners
Kapiti Coast District Council

Interests
Subject to the Reserves Act 1977



RECORD OF TITLE
UNDER LAND TRANSFER ACT 2017
FREEHOLD
Search Copy





R.W. Muir
Registrar-General
of Land

Identifier **265124**
Land Registration District **Wellington**
Date Issued 18 April 2006

Prior References
209609

Estate Fee Simple
Area 1310 square metres more or less
Legal Description Lot 13 Deposited Plan 361734
Purpose Local Purpose Reserve (Drainage)
Registered Owners
Kapiti Coast District Council

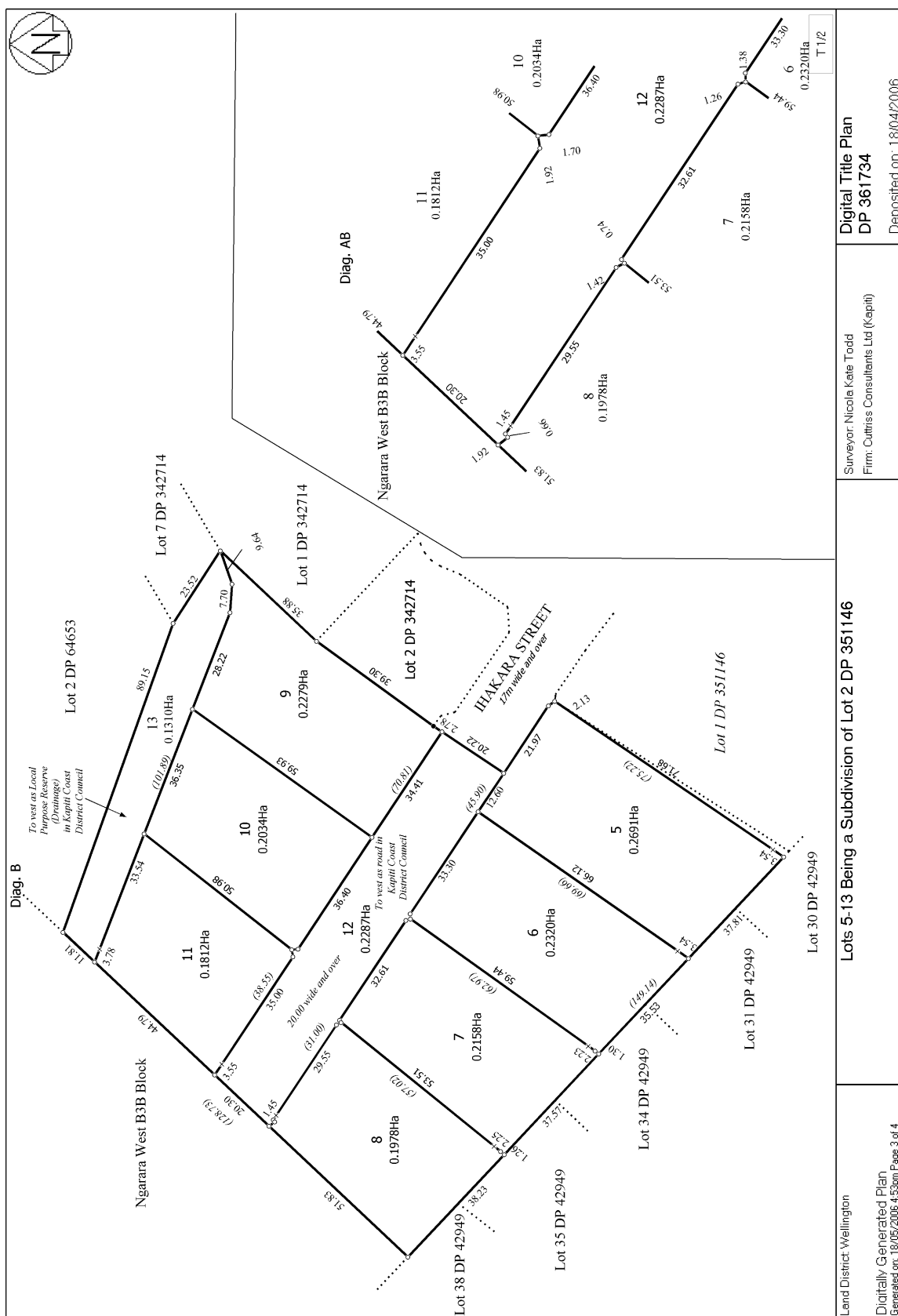
Interests
Subject to the Reserves Act 1977



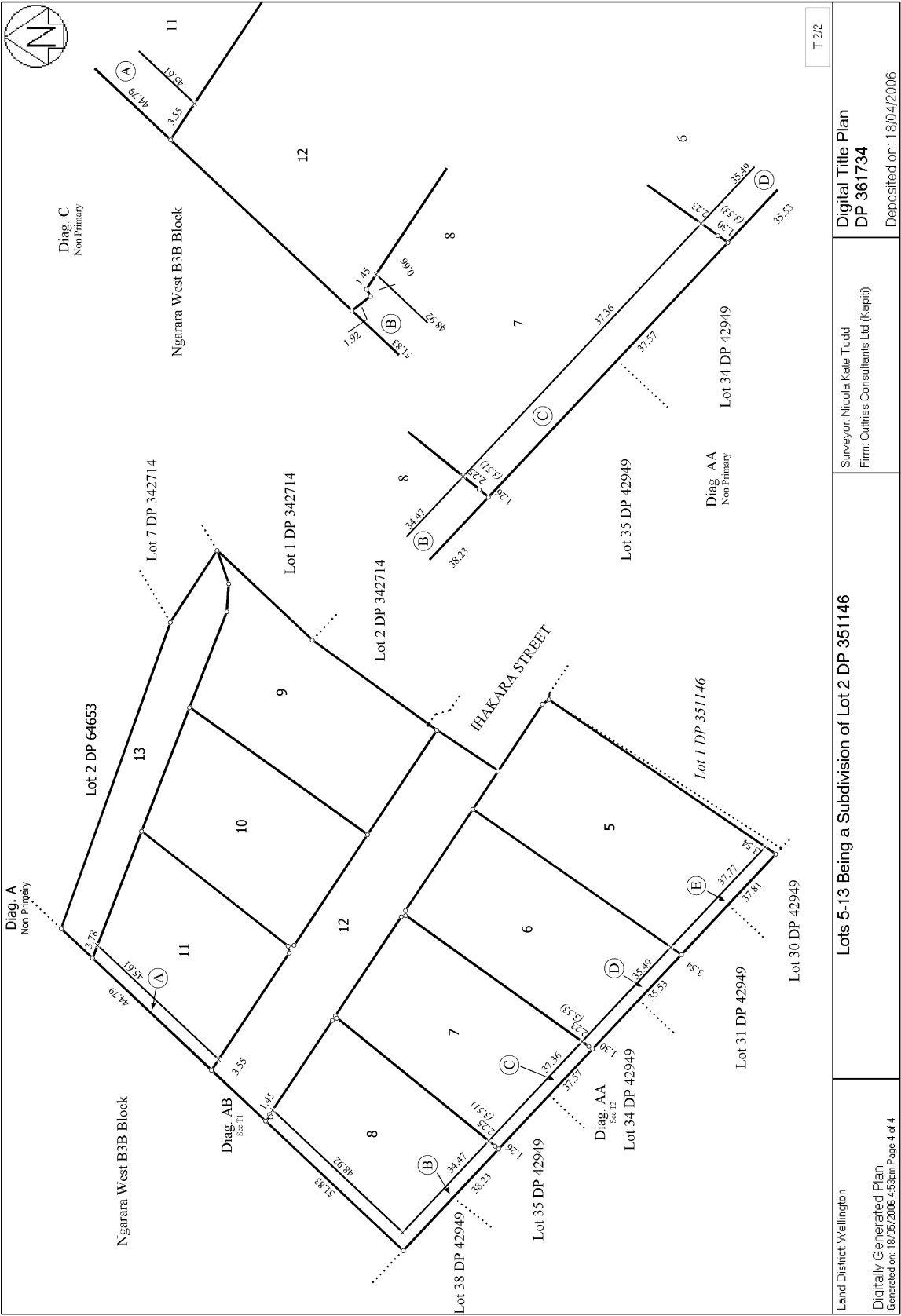



RECORD OF TITLE
UNDER LAND TRANSFER ACT 2017
FREEHOLD
Search Copy



R.W. Muir
Registrar-General
of Land

Identifier **636808**
Land Registration District **Wellington**
Date Issued 24 June 2014

Prior References
WN31D/413 WN33B/16

Estate Fee Simple
Area 5.1184 hectares more or less
Legal Description Lot 1-2 Deposited Plan 470759
Registered Owners
Ngahina Developments Limited

Interests

Subject to Section 241(2) Resource Management Act 1991 (affects DP 470759)
Appurtenant to Lot 2 DP 470759 herein is a right of way created by Easement Instrument 9714653.3 - 24.6.2014 at 12:01 pm
The easements created by Easement Instrument 9714653.3 are subject to Section 243 (a) Resource Management Act 1991
9714653.4 Consent Notice pursuant to Section 221 Resource Management Act 1991 - 24.6.2014 at 12:01 pm
Fencing Covenant in Transfer 9697709.1 - 4.8.2014 at 8:47 am
9862048.5 Lease Term 20 years commencing 28.10.2014 (right of renewal) CT 675629 issued - 28.10.2014 at 2:53 pm
12375846.1 Variation of Lease 9862048.5 - 15.2.2022 at 5:06 pm

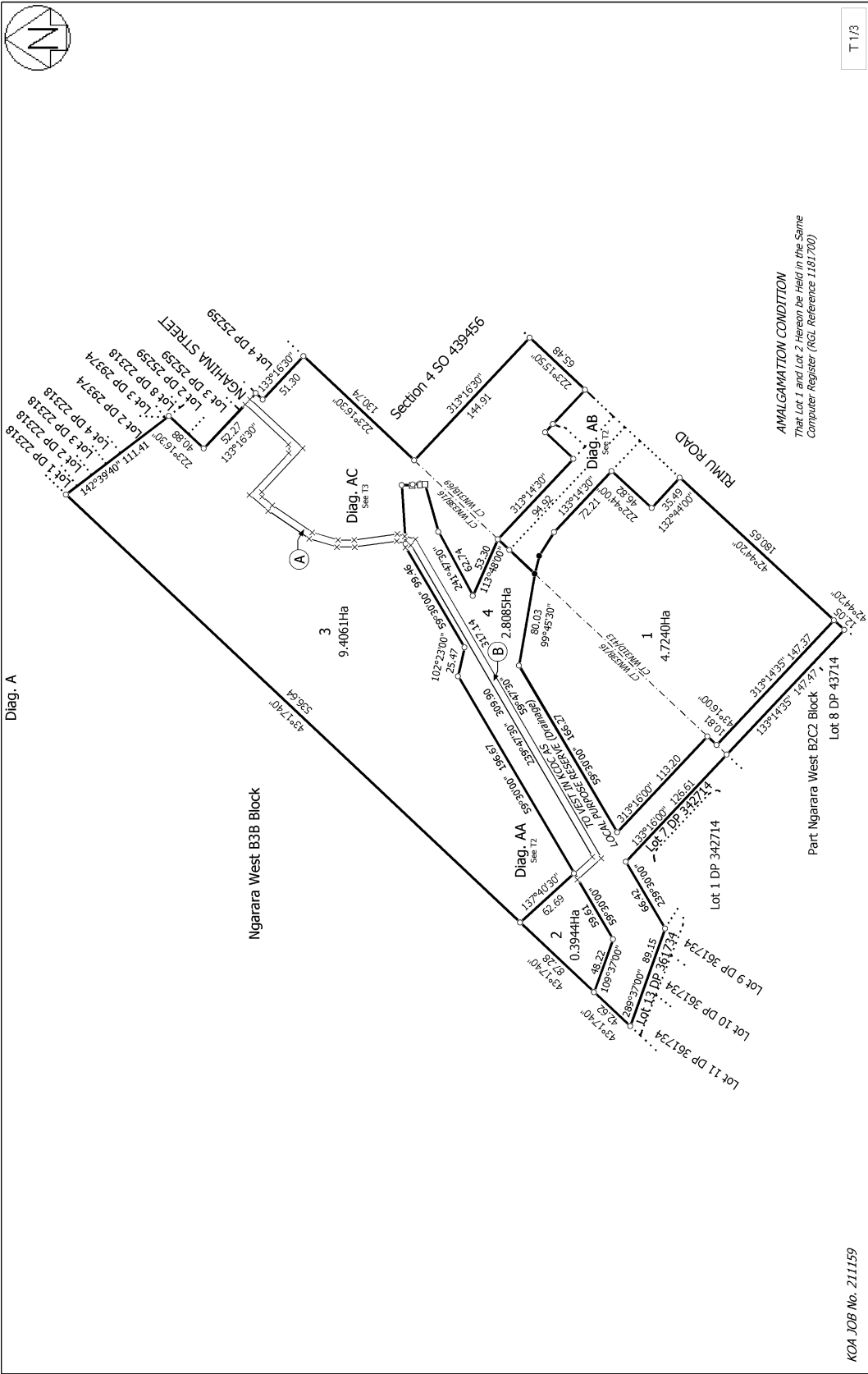

KOA JOB No. 211159

Land District: Wellington

Digitally Generated Plan
Generated on: 15/05/2014 3:24pm Page 3 of 5

LOTS 1 - 4 BEING A SUBDIVISION OF PART LOT 1 DP 58906, LOT 2 DP 64653
& LOT 2 DP 62046

Surveyor: Colin John Fink
Firm: Kevin O'Connor & Associates Ltd

Title Plan
LT 470759
Approved on: 15/05/2014

T 1/3



**RECORD OF TITLE
UNDER LAND TRANSFER ACT 2017
LEASEHOLD
Search Copy**



R.W. Muir
Registrar-General
of Land

Identifier **675629**
Land Registration District **Wellington**
Date Registered 28 October 2014 02:53 pm

Prior References
175330 636808

| | | | |
|---------------|------------------------------|-------------------|---|
| Estate | Leasehold | Instrument | L 9862048.5 |
| Area | 5.1184 hectares more or less | Term | 20 years commencing 28.10.2014 (right of renewal) |

Legal Description Lot 1-2 Deposited Plan 470759

Registered Owners
Sheffield Properties Limited

Interests

Subject to Section 241(2) Resource Management Act 1991 (affects DP 470759)
12375846.1 Variation of the within Lease - 15.2.2022 at 5:06 pm

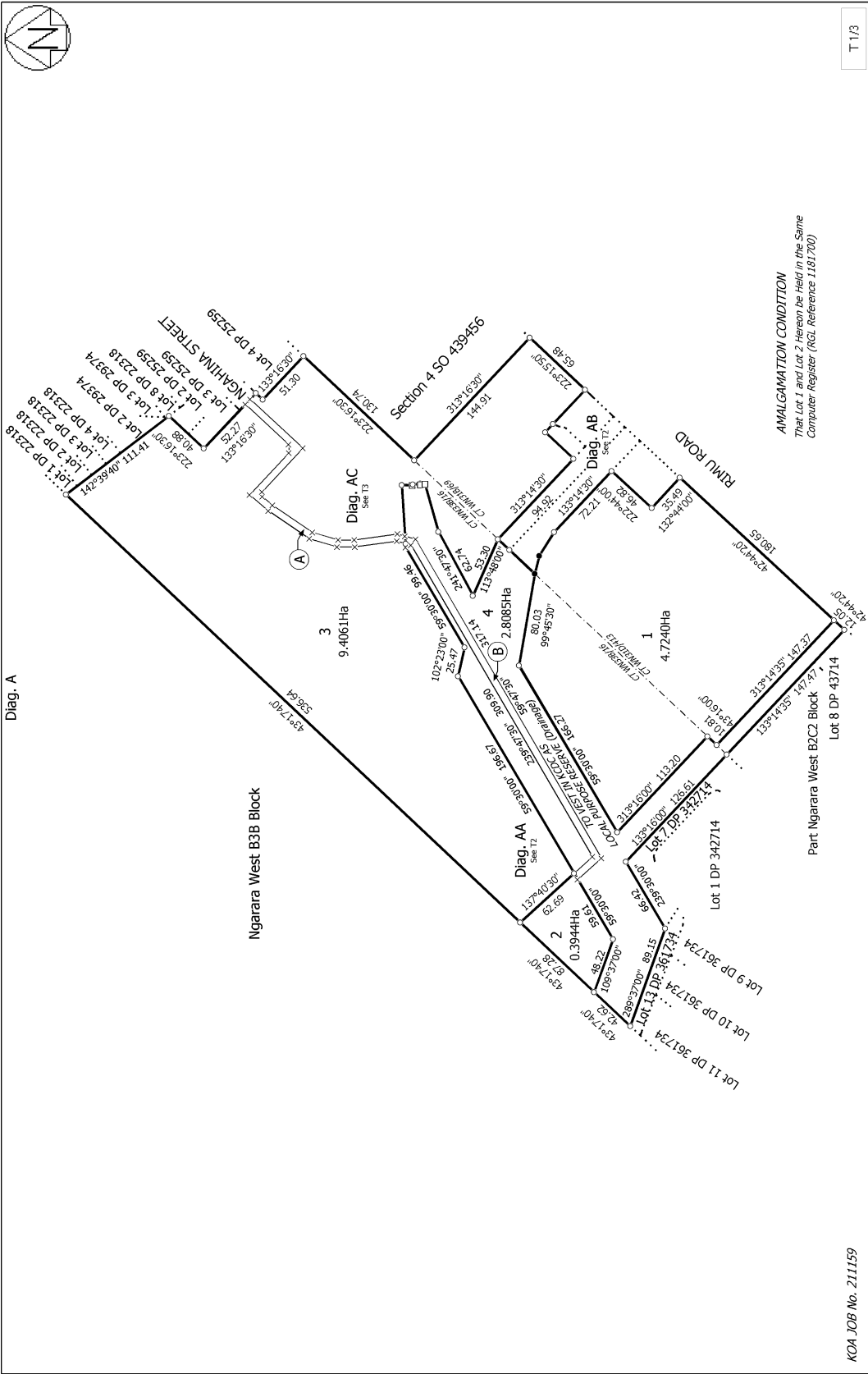

KOA JOB No. 211159

Land District: Wellington

Digitally Generated Plan
Generated on: 15/05/2014 3:24pm Page 3 of 5

LOTS 1 - 4 BEING A SUBDIVISION OF PART LOT 1 DP 58906, LOT 2 DP 64653
& LOT 2 DP 62046

Surveyor: Colin John Fink
Firm: Kevin O'Connor & Associates Ltd

Title Plan
LT 470759
Approved on: 15/05/2014

T 1/3

Approved: **David Redward** (Surveyor)
M. Wagner (Owner)
 REGISTERED OWNERS

I HEREBY CERTIFY THAT THIS PLAN WAS APPROVED BY THE KAPITI COAST DISTRICT COUNCIL PURSUANT TO SECTION 224 OF THE RESOURCE MANAGEMENT ACT 1991 ON THE 22ND DAY OF OCTOBER 2004, SUBJECT TO THE GRANTING OR RESERVING OF THE EASEMENTS SET OUT IN THE MEMORANDUM HEREON.

APPROVED OFFICER: **[Signature]**
 AUTHORIZED OFFICER: **[Signature]**

| MEMORANDUM OF EASEMENTS | | | |
|-------------------------|-------|---------------|-------------------------------|
| PURPOSE | SHOWN | SERVIENT TEN. | GRANTEE |
| SEWAGE DRAINAGE | A | LOT 4 | KAPITI COAST DISTRICT COUNCIL |
| SEWAGE & WATER DRAINAGE | B | LOT 3 | |
| | C | LOT 1 | |

| LOT No. | C.T. ISSUED |
|---------|-------------|
| LOT 1 | 175330 |
| LOT 2 | 175331 |
| LOT 3 | 175332 |
| LOT 4 | 175333 |
| LOT 6 | 175334 |
| LOT 7 | 175335 |
| LOT 8 | 175336 |

LOTS 6 & 7 TO VEST AS LOCAL PURPOSE RESERVE (WATER DRAINAGE) IN KAPITI COAST DISTRICT COUNCIL

CLASS I SURVEY

Total Area: 4,4466ha

Comprised in: WN33B/15 (ALL)

I, Ian Ramsey Redward, being a person entitled to practise as a licensed cadastral surveyor, certify that:
 (a) The surveys to which this plan relates are accurate, and
 (b) This plan is a copy of the original plan as registered in accordance with the Cadastral Survey Act 2002 and the Surveyor-General's Rules for Cadastral Survey 2002.
 Signature: **[Signature]**
 Date: 6/10/04

Field Book: **[Blank]**
 Reference Plans: DP's 45874, 44653, 503, 34583
 Examined: **[Blank]**
 Correct: **[Blank]**

Approved as to Survey by Land Information NZ on 24 / 11 / 2004

Deposited by Land Information NZ on 5 / 1 / 2005

File: WMLC0400041616-FILE
 Received: 29/10/2004
 Instructions: 342714

RM: C40005

LT 342714 (Title Plan)
 Gw - 1001.70 - 101.2818004, 18.54
 IMAGE 8.11.2004

NGARARA WEST B3B

NGARARA WEST B2C2

HAHAKARA STREET (LEGAL ROAD 2012 AND 01658)

LOT 1 DP 64653

LOT 2 DP 64653

LOT 3 DP 42949

LOT 4 DP 42949

LOT 5 DP 42949

LOT 6 DP 42949

LOT 7 DP 42949

LOT 8 DP 42949

LOT 9 DP 42949

LOT 10 DP 42949

LOT 11 DP 42949

LOT 12 DP 42949

LOT 13 DP 42949

LOT 14 DP 42949

LOT 15 DP 42949

LOT 16 DP 42949

LOT 17 DP 42949

LOT 18 DP 42949

LOT 19 DP 42949

LOT 20 DP 42949

LOT 21 DP 42949

LOT 22 DP 42949

LOT 23 DP 42949

LOT 24 DP 42949

LOT 25 DP 42949

LOT 26 DP 42949

LOT 27 DP 42949

LOT 28 DP 42949

LOT 29 DP 42949

LOT 30 DP 42949

LOT 31 DP 42949

LOT 32 DP 42949

LOT 33 DP 42949

LOT 34 DP 42949

LOT 35 DP 42949

LOT 36 DP 42949

LOT 37 DP 42949

LOT 38 DP 42949

LOT 39 DP 42949

LOT 40 DP 42949

LOT 41 DP 42949

LOT 42 DP 42949

LOT 43 DP 42949

LOT 44 DP 42949

LOT 45 DP 42949

LOT 46 DP 42949

LOT 47 DP 42949

LOT 48 DP 42949

LOT 49 DP 42949

LOT 50 DP 42949

LOT 51 DP 42949

LOT 52 DP 42949

LOT 53 DP 42949

LOT 54 DP 42949

LOT 55 DP 42949

LOT 56 DP 42949

LOT 57 DP 42949

LOT 58 DP 42949

LOT 59 DP 42949

LOT 60 DP 42949

LOT 61 DP 42949

LOT 62 DP 42949

LOT 63 DP 42949

LOT 64 DP 42949

LOT 65 DP 42949

LOT 66 DP 42949

LOT 67 DP 42949

LOT 68 DP 42949

LOT 69 DP 42949

LOT 70 DP 42949

LOT 71 DP 42949

LOT 72 DP 42949

LOT 73 DP 42949

LOT 74 DP 42949

LOT 75 DP 42949

LOT 76 DP 42949

LOT 77 DP 42949

LOT 78 DP 42949

LOT 79 DP 42949

LOT 80 DP 42949

LOT 81 DP 42949

LOT 82 DP 42949

LOT 83 DP 42949

LOT 84 DP 42949

LOT 85 DP 42949

LOT 86 DP 42949

LOT 87 DP 42949

LOT 88 DP 42949

LOT 89 DP 42949

LOT 90 DP 42949

LOT 91 DP 42949

LOT 92 DP 42949

LOT 93 DP 42949

LOT 94 DP 42949

LOT 95 DP 42949

LOT 96 DP 42949

LOT 97 DP 42949

LOT 98 DP 42949

LOT 99 DP 42949

LOT 100 DP 42949

LOT 101 DP 42949

LOT 102 DP 42949

LOT 103 DP 42949

LOT 104 DP 42949

LOT 105 DP 42949

LOT 106 DP 42949

LOT 107 DP 42949

LOT 108 DP 42949

LOT 109 DP 42949

LOT 110 DP 42949

LOT 111 DP 42949

LOT 112 DP 42949

LOT 113 DP 42949

LOT 114 DP 42949

LOT 115 DP 42949

LOT 116 DP 42949

LOT 117 DP 42949

LOT 118 DP 42949

LOT 119 DP 42949

LOT 120 DP 42949

LOT 121 DP 42949

LOT 122 DP 42949

LOT 123 DP 42949

LOT 124 DP 42949

LOT 125 DP 42949

LOT 126 DP 42949

LOT 127 DP 42949

LOT 128 DP 42949

LOT 129 DP 42949

LOT 130 DP 42949

LOT 131 DP 42949

LOT 132 DP 42949

LOT 133 DP 42949

LOT 134 DP 42949

LOT 135 DP 42949

LOT 136 DP 42949

LOT 137 DP 42949

LOT 138 DP 42949

LOT 139 DP 42949

LOT 140 DP 42949

LOT 141 DP 42949

LOT 142 DP 42949

LOT 143 DP 42949

LOT 144 DP 42949

LOT 145 DP 42949

LOT 146 DP 42949

LOT 147 DP 42949

LOT 148 DP 42949

LOT 149 DP 42949

LOT 150 DP 42949

LOT 151 DP 42949

LOT 152 DP 42949

LOT 153 DP 42949

LOT 154 DP 42949

LOT 155 DP 42949

LOT 156 DP 42949

LOT 157 DP 42949

LOT 158 DP 42949

LOT 159 DP 42949

LOT 160 DP 42949

LOT 161 DP 42949

LOT 162 DP 42949

LOT 163 DP 42949

LOT 164 DP 42949

LOT 165 DP 42949

LOT 166 DP 42949

LOT 167 DP 42949

LOT 168 DP 42949

LOT 169 DP 42949

LOT 170 DP 42949

LOT 171 DP 42949

LOT 172 DP 42949

LOT 173 DP 42949

LOT 174 DP 42949

LOT 175 DP 42949

LOT 176 DP 42949

LOT 177 DP 42949

LOT 178 DP 42949

LOT 179 DP 42949

LOT 180 DP 42949

LOT 181 DP 42949

LOT 182 DP 42949

LOT 183 DP 42949

LOT 184 DP 42949

LOT 185 DP 42949

LOT 186 DP 42949

LOT 187 DP 42949

LOT 188 DP 42949

LOT 189 DP 42949

LOT 190 DP 42949

LOT 191 DP 42949

LOT 192 DP 42949

LOT 193 DP 42949

LOT 194 DP 42949

LOT 195 DP 42949

LOT 196 DP 42949

LOT 197 DP 42949

LOT 198 DP 42949

LOT 199 DP 42949

LOT 200 DP 42949

LOT 201 DP 42949

LOT 202 DP 42949

LOT 203 DP 42949

LOT 204 DP 42949

LOT 205 DP 42949

LOT 206 DP 42949

LOT 207 DP 42949

LOT 208 DP 42949

LOT 209 DP 42949

LOT 210 DP 42949

LOT 211 DP 42949

LOT 212 DP 42949

LOT 213 DP 42949

LOT 214 DP 42949

LOT 215 DP 42949

LOT 216 DP 42949

LOT 217 DP 42949

LOT 218 DP 42949

LOT 219 DP 42949

LOT 220 DP 42949

LOT 221 DP 42949

LOT 222 DP 42949

LOT 223 DP 42949

LOT 224 DP 42949

LOT 225 DP 42949

LOT 226 DP 42949

LOT 227 DP 42949

LOT 228 DP 42949

LOT 229 DP 42949

LOT 230 DP 42949

LOT 231 DP 42949

LOT 232 DP 42949

LOT 233 DP 42949

LOT 234 DP 42949

LOT 235 DP 42949

LOT 236 DP 42949

LOT 237 DP 42949

LOT 238 DP 42949

LOT 239 DP 42949

LOT 240 DP 42949

LOT 241 DP 42949

LOT 242 DP 42949

LOT 243 DP 42949

LOT 244 DP 42949

LOT 245 DP 42949

LOT 246 DP 42949

LOT 247 DP 42949

LOT 248 DP 42949

LOT 249 DP 42949

LOT 250 DP 42949

LOT 251 DP 42949

LOT 252 DP 42949

LOT 253 DP 42949

LOT 254 DP 42949

LOT 255 DP 42949

LOT 256 DP 42949

LOT 257 DP 42949

LOT 258 DP 42949

LOT 259 DP 42949

LOT 260 DP 42949

LOT 261 DP 42949

LOT 262 DP 42949

LOT 263 DP 42949

LOT 264 DP 42949

LOT 265 DP 42949

LOT 266 DP 42949

LOT 267 DP 42949

LOT 268 DP 42949

LOT 269 DP 42949

LOT 270 DP 42949

LOT 271 DP 42949

LOT 272 DP 42949

LOT 273 DP 42949

LOT 274 DP 42949

LOT 275 DP 42949

LOT 276 DP 42949

LOT 277 DP 42949

LOT 278 DP 42949

LOT 279 DP 42949

LOT 280 DP 42949

LOT 281 DP 42949

LOT 282 DP 42949

LOT 283 DP 42949

LOT 284 DP 42949

LOT 285 DP 42949

LOT 286 DP 42949

LOT 287 DP 42949

LOT 288 DP 42949

LOT 289 DP 42949

LOT 290 DP 42949

LOT 291 DP 42949

LOT 292 DP 42949

LOT 293 DP 42949

LOT 294 DP 42949

LOT 295 DP 42949

LOT 296 DP 42949

LOT 297 DP 42949

LOT 298 DP 42949

LOT 299 DP 42949

LOT 300 DP 42949

LOT 301 DP 42949

LOT 302 DP 42949

LOT 303 DP 42949

LOT 304 DP 42949

LOT 305 DP 42949

LOT 306 DP 42949

LOT 307 DP 42949

LOT 308 DP 42949

LOT 309 DP 42949

LOT 310 DP 42949

LOT 311 DP 42949

LOT 312 DP 42949

LOT 313 DP 42949

LOT 314 DP 42949

LOT 315 DP 42949

LOT 316 DP 42949

LOT 317 DP 42949

LOT 318 DP 42949

LOT 319 DP 42949

LOT 320 DP 42949

LOT 321 DP 42949

LOT 322 DP 42949

LOT 323 DP 42949

LOT 324 DP 42949

LOT 325 DP 42949

LOT 326 DP 42949

LOT 327 DP 42949

LOT 328 DP 42949

LOT 329 DP 42949

LOT 330 DP 42949

LOT 331 DP 42949

LOT 332 DP 42949

LOT 333 DP 42949

LOT 334 DP 42949

LOT 335 DP 42949

LOT 336 DP 42949

LOT 337 DP 42949

LOT 338 DP 42949

LOT 339 DP 42949

LOT 340 DP 42949

LOT 341 DP 42949

LOT 342 DP 42949

LOT 343 DP 42949

LOT 344 DP 42949

LOT 345 DP 42949

LOT 346 DP 42949

LOT 347 DP 42949

LOT 348 DP 42949

LOT 349 DP 42949

LOT 350 DP 42949

LOT 351 DP 42949

LOT 352 DP 42949

LOT 353 DP 42949

LOT 354 DP 42949

LOT 355 DP 42949

LOT 356 DP 42949

LOT 357 DP 42949

LOT 358 DP 42949

LOT 359 DP 42949

LOT 360 DP 42949

LOT 361 DP 42949

LOT 362 DP 42949

LOT 363 DP 42949

LOT 364 DP 42949

LOT 365 DP 42949

LOT 366 DP 42949

LOT 367 DP 42949

LOT 368 DP 42949

LOT 369 DP 42949

LOT 370 DP 42949

LOT 371 DP 42949

LOT 372 DP 42949

LOT 373 DP 42949

LOT 374 DP 42949

LOT 375 DP 42949

LOT 376 DP 42949

LOT 377 DP 42949

LOT 378 DP 42949

LOT 379 DP 42949

LOT 380 DP 42949

LOT 381 DP 42949

LOT 382 DP 42949

LOT 383 DP 42949

LOT 384 DP 42949

LOT 385 DP 42949

LOT 386 DP 42949

LOT 387 DP 42949

LOT 388 DP 42949

LOT 389 DP 42949

LOT 390 DP 42949

LOT 391 DP 42949

LOT 392 DP 42949

LOT 393 DP 42949

LOT 394 DP 42949

LOT 395 DP 42949

LOT 396 DP 42949

LOT 397 DP 42949

LOT 398 DP 42949

LOT 399 DP 42949

LOT 400 DP 42949

LOT 401 DP 42949

LOT 402 DP 42949

LOT 403 DP 42949

LOT 404 DP 42949

LOT 405 DP 42949

LOT 406 DP 42949

LOT 407 DP 42949

LOT 408 DP 42949

LOT 409 DP 42949

LOT 410 DP 42949

LOT 411 DP 42949

LOT 412 DP 42949

LOT 413 DP 42949

LOT 414 DP 42949

LOT 415 DP 42949

LOT 416 DP 42949

LOT 417 DP 42949

LOT 418 DP 42949

LOT 419 DP 42949

LOT 420 DP 42949

LOT 421 DP 42949

LOT 422 DP 42949

LOT 423 DP 42949

LOT 424 DP 42949

LOT 425 DP 42949

LOT 426 DP 42949

LOT 427 DP 42949

LOT 428 DP 42949

LOT 429 DP 42949

LOT 430 DP 42949

LOT 431 DP 42949

LOT 432 DP 42949

LOT 433 DP 42949

LOT 434 DP 42949

LOT 435 DP 42949

LOT 436 DP 42949

LOT 437 DP 42949

LOT 438 DP 42949

LOT 439 DP 42949

LOT 440 DP 42949

LOT 441 DP 42949

LOT 442 DP 42949

LOT 443 DP 42949

LOT 444 DP 42949

LOT 445 DP 42949

LOT 446 DP 42949

LOT 447 DP 42949

LOT 448 DP 42949

LOT 449 DP 42949

LOT 450 DP 42949

LOT 451 DP 42949

LOT 452 DP 42949

LOT 453 DP 42949

LOT 454 DP 42949

LOT 455 DP 42949

LOT 456 DP 42949

LOT 457 DP 42949

LOT 458 DP 42949

LOT 459 DP 42949

LOT 460 DP 42949

LOT 461 DP 42949

LOT 462 DP 42949

LOT 463 DP 42949

LOT 464 DP 42949

LOT 465 DP 42949

LOT 466 DP 42949

LOT 467 DP 42949

LOT 468 DP 42949

LOT 469 DP 42949

LOT 470 DP 42949

LOT 471 DP 42949

LOT 472 DP 42949

LOT 473 DP 42949

LOT 474 DP 42949

LOT 475 DP 42949

LOT 476 DP 42949

LOT 477 DP 42949

LOT 478 DP 42949

LOT 479 DP 42949

LOT 480 DP 42949

LOT 481 DP 42949

LOT 482 DP 42949

LOT 483 DP 42949

LOT 484 DP 42949

LOT 485 DP 42949

LOT 486 DP 42949

LOT 487 DP 42949

LOT 488 DP 42949

LOT 489 DP 42949

LOT 490 DP 42949

LOT 491 DP 42949

LOT 492 DP 42949

LOT 493 DP 42949

LOT 494 DP 42949

LOT 495 DP 42949

LOT 496 DP 42949

LOT 497 DP 42949

LOT 498 DP 42949

LOT 499 DP 42949

LOT 500 DP 42949

LOT 501 DP 42949

LOT 502 DP 42949

LOT 503 DP 42949

LOT 504 DP 42949

LOT 505 DP 42949

LOT 506 DP 42949

LOT 507 DP 42949

LOT 508 DP 42949

LOT 509 DP 42949

LOT 510 DP 42949

LOT 511 DP 42949

LOT 512 DP 42949

LOT 513 DP 42949

LOT 514 DP 42949

LOT 515 DP 42949

LOT 516 DP 42949

LOT 517 DP 42949

LOT 518 DP 42949

LOT 519 DP 42949

LOT 520 DP 42949

LOT 521 DP 42949

LOT 522 DP 42949

LOT 523 DP 42949

LOT 524 DP 42949

LOT 525 DP 42949

LOT 526 DP 42949

LOT 527 DP 42949

LOT 528 DP 42949

LOT 529 DP 42949

LOT 530 DP 42949

LOT 531 DP 42949

LOT 532 DP 42949

LOT 533 DP 42949

LOT 534 DP 42949

LOT 535 DP 42949

LOT 536 DP 42949

LOT 537 DP 42949

LOT 538 DP 42949

LOT 539 DP 42949

LOT 540 DP 42949

LOT 541 DP 42949

LOT 542 DP 42949

LOT 543 DP 42949

LOT 544 DP 42949

LOT 545 DP 42949

LOT 546 DP 42949

LOT 547 DP 42949

LOT 548 DP 42949

LOT 549 DP 42949

LOT 550 DP 42949

LOT 551 DP 42949

LOT 552 DP 42949

LOT 553 DP 42949

LOT 554 DP 42949

LOT 555 DP 42949

LOT 556 DP 42949

LOT 557 DP 42949

LOT 558 DP 42949

LOT 559 DP 42949

LOT 560 DP 42949

LOT 561 DP 42949

LOT 562 DP 42949

LOT 563 DP 42949

LOT 564 DP 42949

LOT 565 DP 42949

LOT 566 DP 42949

LOT 567 DP 42949

LOT 568 DP 42949

LOT 569 DP 42949

LOT 570 DP 42949

LOT 571 DP 42949

LOT 572 DP 42949

LOT 573 DP 42949

LOT 574 DP 42949

LOT 575 DP 42949

LOT 576 DP 42949

LOT 577 DP 42949

LOT 578 DP 42949

LOT 579 DP 42949

LOT 580 DP 42949

LOT 581 DP 42949

LOT 582 DP 42949

LOT 583 DP 42949

LOT 584 DP 42949

LOT 585 DP 42949

LOT 586 DP 42949

LOT 587 DP 42949

LOT 588 DP 42949

LOT 589 DP 42949

LOT 590 DP 42949

LOT 591 DP 42949

LOT 592 DP 42949

LOT 593 DP 42949

LOT 594 DP 42949

LOT 595 DP 42949

LOT 596 DP 42949

LOT 597 DP 42949

LOT 598 DP 42949

LOT 599 DP 42949

LOT 600 DP 42949

LOT 601 DP 42949

LOT 602 DP 42949

LOT 603 DP 42949

LOT 604 DP 42949

LOT 605 DP 42949

LOT 606 DP 42949

LOT 607 DP 42949

LOT 608 DP 42949

LOT 609 DP 42949

LOT 610 DP 42949

LOT 611 DP 42949

LOT 612 DP 42949

LOT 613 DP 42949

LOT 614 DP 42949

LOT 615 DP 42949

LOT 616 DP 42949

LOT 617 DP 42949

LOT 618 DP 42949

LOT 619 DP 42949

LOT 620 DP 42949

LOT 621 DP 42949

LOT 622 DP 42949

LOT 623 DP 42949

LOT 624 DP 42949

LOT 625 DP 429

View Instrument Details



| | |
|-------------------------------|--|
| Instrument No | 9714653.4 |
| Status | Registered |
| Date & Time Lodged | 24 June 2014 12:01 |
| Lodged By | Carpenter, Brett Avon Leavett |
| Instrument Type | Consent Notice under s221(4)(a) Resource Management Act 1991 |



| Affected Computer Registers | Land District |
|-----------------------------|---------------|
|-----------------------------|---------------|

| | |
|--------|------------|
| 636808 | Wellington |
|--------|------------|

| | |
|--------|------------|
| 636809 | Wellington |
|--------|------------|

Annexure Schedule: Contains 2 Pages.

Signature

Signed by Brett Avon Leavett Carpenter as Territorial Authority Representative on 24/06/2014 11:27 AM

*** End of Report ***



**CONSENT NOTICE
PURSUANT TO SECTION 221 OF
THE RESOURCE MANAGEMENT ACT 1991**

**IN THE MATTER OF A PLAN LODGED FOR
DEPOSIT UNDER NUMBER 470759
AND RESOURCE CONSENT NO. RM 130218**

(BEING THE SUBDIVISION OF PART LOT 1 DP 58906, LOT 2 DP 64653
AND LOT 2 DP 62046),
AT RIMU ROAD AND NGAHINA STREET, PARAPARAUMU
FOR KAPITI COAST DISTRICT COUNCIL

The Regional Regulatory Titles Officer at Wellington

PURSUANT to Section 221 of the Resource Management Act 1991 the Kapiti Coast District Council hereby gives notice that it has consented to the subdivision and that the following conditions are to be complied with on a continuing basis:

1. **With respect to Lot 1:** Foundation design and construction for any new building or additions and alterations to a building shall take into account the findings and recommendations within the Soils Investigation Report prepared by Ivan Govender of Kevin O'Connor & Associates Ltd dated 14 January 2014 and submitted to Council in relation to application No. RM130218. A copy of the report is available in Council's Office at any time the office is open to the public and is stored electronically under e-docs reference no. 463961.
2. **With respect to Lots 1 and 3:** Any dwelling or habitable building shall be constructed with a level to the underside of the floor joists or underside of the concrete floor slab no lower than the Q_{100} recommended building level as per Council's most up to date information.
3. **With respect to Lots 1 and 2:** No development of buildings or other structures or other hard surfaces may take place on Lot 1 and Lot 2 unless a quantity of physical attenuation is provided that is sufficient to offset any additional runoff generated by the development of those buildings or other structures or hard surfaces in the manner set out below:
 - a) a stormwater disposal design shall be submitted to Kapiti Coast District Council ("Council") with the engineering drawings and in accordance with the principles contained in Part 3 of Section E of the Council's Subdivision and Development Principles and Requirements 2012, and approved by the Council;

- b) on-site stormwater disposal shall be designed to cater for a 100 year return event (if a secondary overflow path is not available through privately owned property) or a 10 year return event (if a secondary overflow path is available and is protected in perpetuity through an easement or other suitable registered instrument);
- c) stormwater runoff calculations shall be submitted to the Council setting out the expected increase in runoff volume post-development in a 100 year rainfall event including predicted climate change impacts and certified by the Council; and
- d) the ground level of a portion of Lot 1 and/or Lot 2 shall be lowered to create stormwater storage of a volume equivalent to the expected increase in runoff volume certified under item 3(c) above.

Following completion of the works set out in item 3(d) above, the stormwater storage volume created on Lot 1 and/or Lot 2 may not be reduced below the volume certified under item 3(c) above. No buildings or other structures or hard surfaces may be constructed on the portion of Lot 1 and/or Lot 2 that is used for the creation of storage under item 3(d) above. For the avoidance of doubt, if Lot 1 and/or Lot 2 are developed in stages, the landowner must comply with all parts of item 3 in relation to each stage.

Note: As at March 2013, the increase in runoff volume in a 100 year event including climate change predictions, as a result of development of Lot 1 from its current state to 90% impervious is calculated to be 3,600m³, meaning that, as at that date, 3,600m³ of storage would need to be created and maintained to comply with all components of item 3 of this consent notice above if Lot 1 is developed to 90% impervious. The purpose of item 3(c) above is to ensure that no development occurs unless an updated assessment is carried out at the time of development and the developer creates an appropriate volume of storage at the time of the development.

Issued in respect of application No. RM 130218 on this 13th day of June 2014.



David Wayne Gair
AUTHORISED OFFICER



Matthew James Muspratt
AUTHORISED OFFICER



**RECORD OF TITLE
UNDER LAND TRANSFER ACT 2017
FREEHOLD
Search Copy**



R.W. Muir
Registrar-General
of Land

Identifier **636810**
Land Registration District **Wellington**
Date Issued 24 June 2014

Prior References
WN31D/413 WN33B/16

Estate Fee Simple
Area 2.8085 hectares more or less
Legal Description Lot 4 Deposited Plan 470759
Purpose Local Purpose Reserve (Drainage)
Registered Owners
Kapiti Coast District Council

Interests

Subject to the Reserves Act 1977

Subject to a right of way over part marked B on DP 470759 created by Easement Instrument 9714653.3 - 24.6.2014 at 12:01 pm

The easements created by Easement Instrument 9714653.3 are subject to Section 243 (a) Resource Management Act 1991

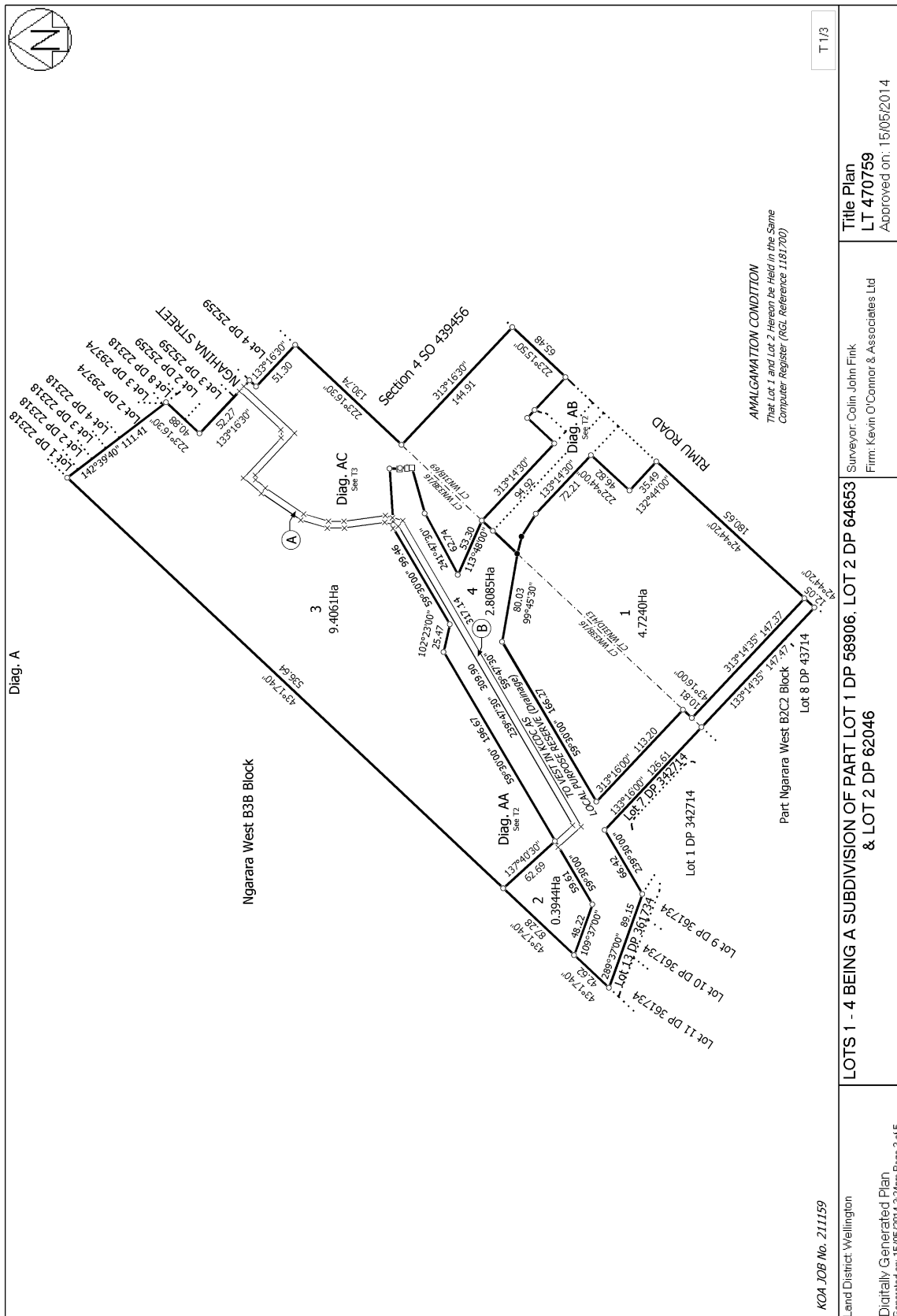



RECORD OF TITLE
UNDER LAND TRANSFER ACT 2017
FREEHOLD
Search Copy



R.W. Muir
Registrar-General
of Land

Identifier **822629**
Land Registration District **Wellington**
Date Issued 08 December 2017

Prior References
715698

Estate Fee Simple
Area 10.4344 hectares more or less
Legal Description Section 4 Survey Office Plan 501569
Registered Owners
New Central Park Limited

Interests

10266280.1 Notice pursuant to Section 18 Public Works Act 1981 - 17.12.2015 at 3:15 pm
10672202.1 Notice pursuant to Section 23 Public Works Act 1981 - 12.1.2017 at 10:50 am
12762844.3 Mortgage to Killarney Capital Limited - 30.6.2023 at 3:45 pm

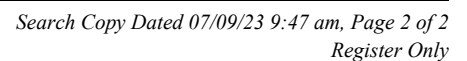



RECORD OF TITLE
UNDER LAND TRANSFER ACT 2017
FREEHOLD
Search Copy



R.W. Muir
Registrar-General
of Land

Identifier **822686**
Land Registration District **Wellington**
Date Issued 08 December 2017

Prior References
715697

Estate Fee Simple
Area 17.5925 hectares more or less
Legal Description Section 3 Survey Office Plan 501569
Registered Owners
New Central Park Limited

Interests

Subject to a right (in gross) to drain stormwater over part marked B on SO 501569 in favour of Her Majesty the Queen created by Proclamation 10183039.1 - 9.9.2015 at 9:59 am
10266280.2 Notice pursuant to Section 18 Public Works Act 1981 - 17.12.2015 at 3:15 pm
10672176.1 Notice pursuant to Section 23 Public Works Act 1981 - 12.1.2017 at 10:48 am
12762844.3 Mortgage to Killarney Capital Limited - 30.6.2023 at 3:45 pm

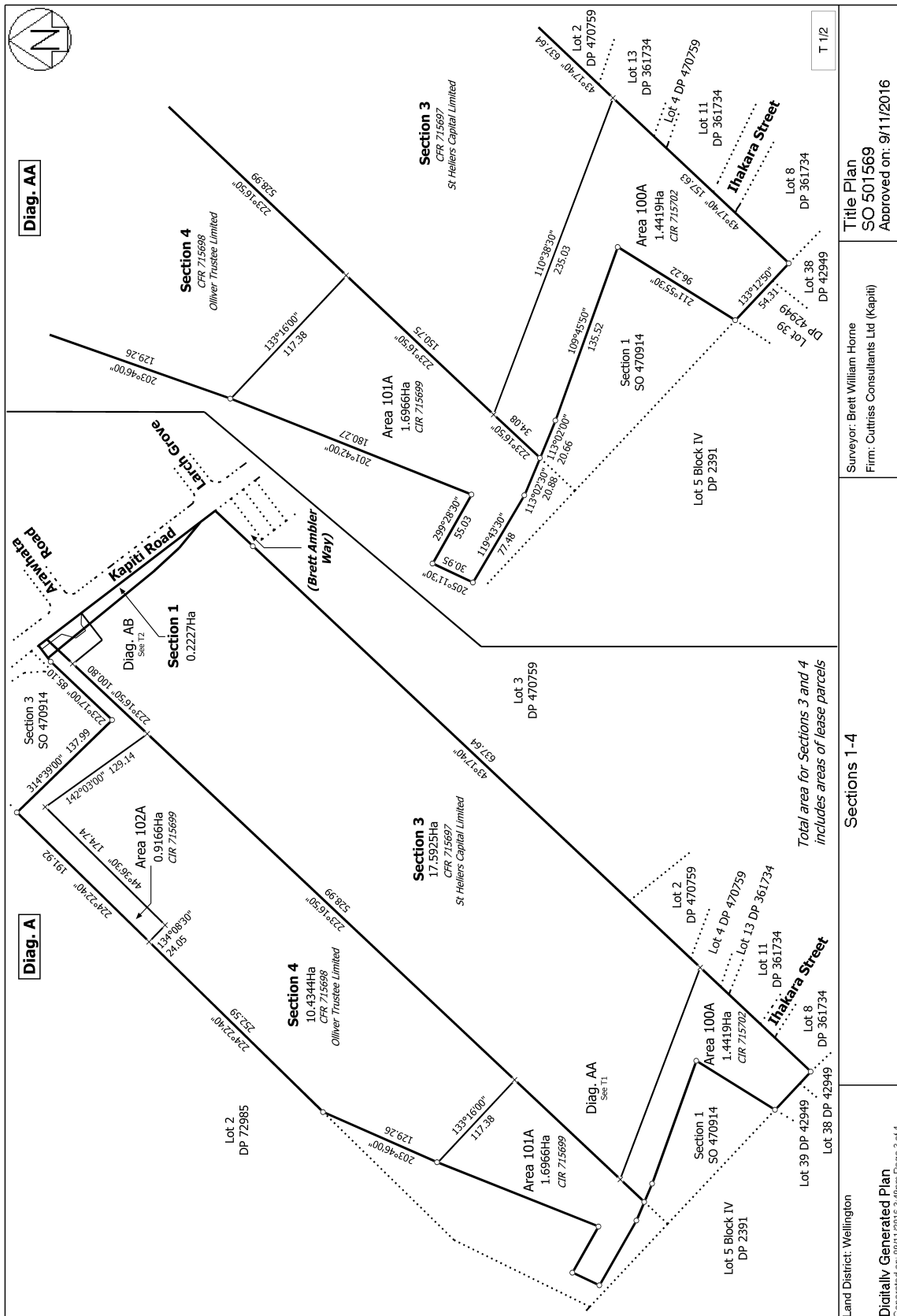



RECORD OF TITLE
UNDER LAND TRANSFER ACT 2017
FREEHOLD
Search Copy



R.W. Muir
Registrar-General
of Land

Identifier **1068482**
Land Registration District **Wellington**
Date Issued 11 May 2022

Prior References
636809

Estate Fee Simple
Area 8.0079 hectares more or less
Legal Description Section 1-4 Survey Office Plan 570550
Registered Owners
Kapiti Coast District Council

Interests

876692 Certificate under Section 254 (D) Counties Act 1956 relating to a private drain passing through and serving the within land - 24.6.1971 at 11.32 am (Affects Section 1 SO 570550 part formerly Lot 2 DP 62046)

Subject to a right of way over part Section 2 marked A on SO 570550 created by Easement Instrument 9714653.3 - 24.6.2014 at 12:01 pm

The easements created by Easement Instrument 9714653.3 are subject to Section 243 (a) Resource Management Act 1991
9714653.4 Consent Notice pursuant to Section 221 Resource Management Act 1991 - 24.6.2014 at 12:01 pm

