

The applicants' land at 56 Fairview Avenue/129 Oteha Valley Road is partially located within 400m and fully located within 800m of the Auckland Council Walkable Catchment of the edge of the Business and Metropolitan Zone and the Albany Bus Station under the NPS-UD.

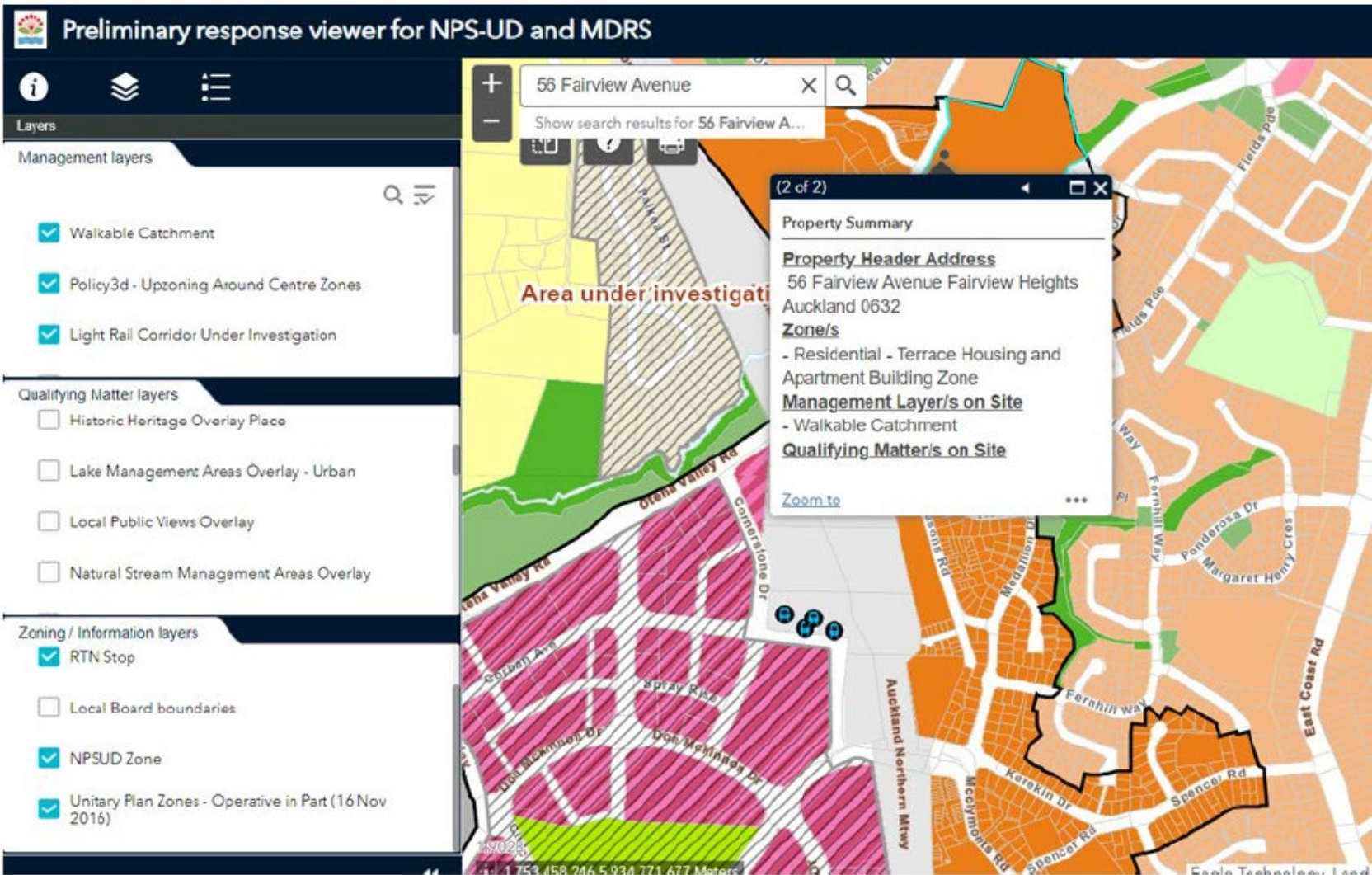

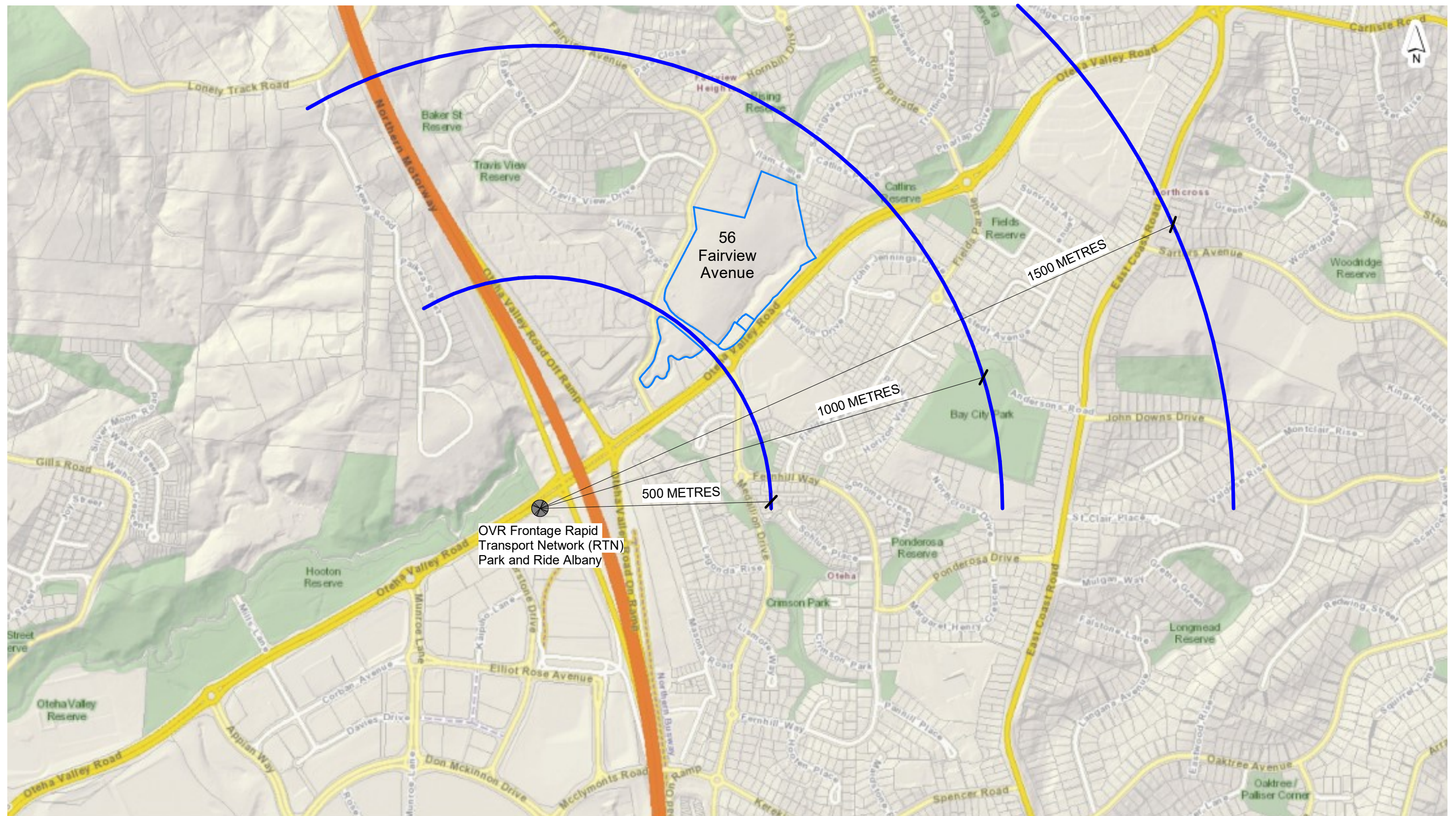

SCALE 1:8000 @ A3 (Not to Scale if Printed at A4)

IMAGE UNDERLAY TAKEN FROM <https://geomapspublic.aucklandcouncil.govt.nz/viewer/index.html>

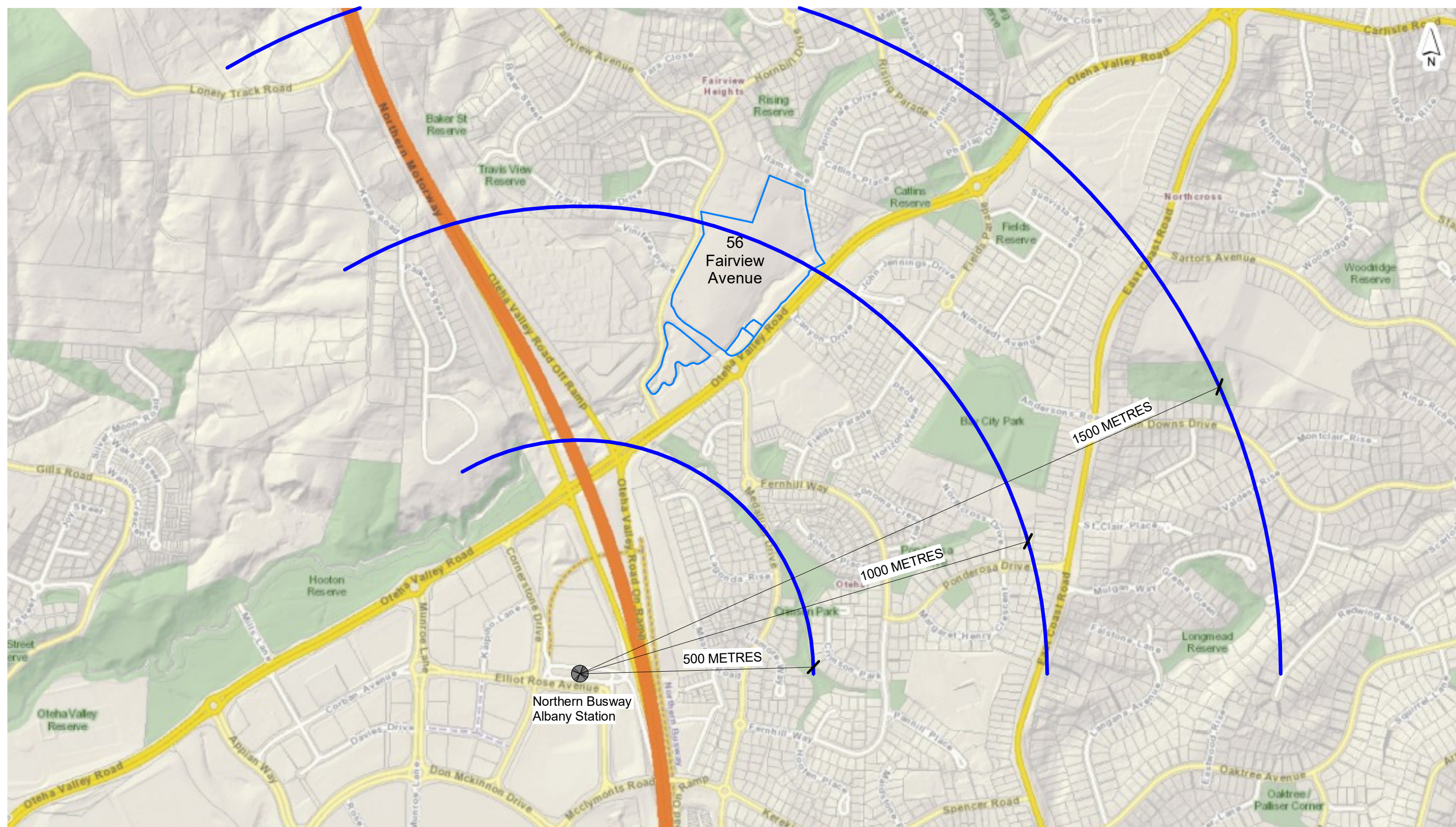

SCALE 1:8000 @ A3 (Not to Scale if Printed at A4)

IMAGE UNDERLAY TAKEN FROM <https://geomapspublic.aucklandcouncil.govt.nz/viewer/index.html>



SCALE 1:8000 @ A3 (Not to Scale if Printed at A4)

IMAGE UNDERLAY TAKEN FROM <https://unitaryplanmaps.aucklandcouncil.govt.nz/upviewer/>

REFER TO 5140-SK640-D FOR STREAM REALIGNMENT



PATHWAY 1. As per Joint Memorandum of the Parties July 2012 (7)(a)(ii) A condition of resource consent preserves the right of the public to pass through the site from Fairview Avenue to Oteha Valley Road with this right being secured by an easement or similar instrument.



PATHWAY 2. As per Joint Memorandum of the Parties July 2012 (7)(a)(ii) A condition of resource consent preserves the right of the public to pass along the Waikahikatea Stream with this right being secured by an easement or similar instrument



PATHWAY 3. Indicative 2.5-2.8m wide North East Tributary Path Connecting to Reserve below 97 Oteha Valley Road and COMM 3/JK Bridge across the stream and reshaped as per AC Comment (6) 30/10/2015 – Also see 5140-SK637-F

LEGEND:

- Landscaped Areas
- Landscaped Roof Areas
- Porous Footpaths and Impervious Public Areas of Rooftops
- Porous Paving Vehicle Parking
- Asphalt
- Tiled Balcony Decks
- Building
- RL RL levels
- 1:20 Road gradient

Based on Babbage Survey recd 2001

NOTES



24/05/2016
15/01/2016
24/11/2015
19/11/2015
19/11/2015 For TDG

REVISIONS
PROJECT
Mastersite

CLIENT
North Eastern
Investments Limited
ADDRESS
56 Fairview Avenue
Albany

DRAWING
REFERENCE PLAN /
MASTER PLAN -
PROPOSED
PATHWAYS
DATE 28/05/2014
SCALE - original is A1
A1 = 1:10, 1:500
A3 = 1:20, 1:1000

Proarch

306 Church Street West
PO Box 1102
Palmerston North 4440
New Zealand
P +64 6 356 9549
F +64 6 357 3007
www.proarch.co.nz
info@proarch.co.nz

N Z I A
PRACTICE

PRELIMINARY

JOB NUMBER 5140
DRAWING NUMBER SK100
REVISION Z
© PROARCH CONSULTANTS LIMITED









VIEW POINT 13 (as requested by Peter Kensington 2012)
WITH CURRENT SCHEME INTERPOSED IN THE LANDSCAPE.

NOTE: ALL VIEWS HAVE BEEN SET UP IN THE 3D MODEL ON THE RLs AND COORDINATES AS PROVIDED BY HUDSON ASSOCIATES LANDSCAPE ARCHITECTS AND THURLOW CONSULTING ENGINEERS AND SURVEYORS LIMITED

PROPOSED

Photo Details
Viewpoint Location: 818323.30mN/395899.58mE
Viewpoint Elevation: RL38.52m
Approximate Distance to Site: 30m
Photo Taken: 19/10/2012 9:37 p.m.
Camera/Lens: Nikon D90 - 18mm

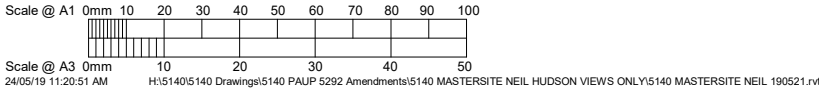

Based on Babbage Survey recd 2001

NOTES

C 23/05/2019

B 20/05/2019

A 10/08/2015

REVISIONS

PROJECT

Mastersite

CLIENT

North Eastern
Investments Limited

ADDRESS

56 Fairview Avenue
Albany

DRAWING

SITE CONTEXT 3D
VIEWS

DATE

SCALE - original is A1

23/05/2019

Proarch

306 Church Street West
PO Box 1105
Palmerston North 4440
New Zealand

P + 64 6 356 9549
F + 64 6 357 3007
www.proarch.co.nz
info@proarch.co.nz

NZIA
PRACTICE

NZC

PRELIMINARY

JOB NUMBER

5140

DRAWING NUMBER

SK809

REVISION

C

© PROARCH CONSULTANTS LIMITED

THIS PRINT IS THE EXCLUSIVE PROPERTY OF PROARCH CONSULTANTS LIMITED. IT SHALL NOT BE TRACED, COPIED, REPRODUCED OR USED IN ANY OTHER MANNER WITHOUT THE WRITTEN PERMISSION OF PROARCH CONSULTANTS LIMITED. DO NOT SCALE FROM THIS DRAWING - ALWAYS ASK - CHECK ALL LEVELS AND DIMENSIONS ON SITE



Based on Babbage Survey recd 2001

NOTES

C 23/05/2019

B 20/05/2019

A 10/08/2015

REVISIONS

PROJECT

Mastersite

CLIENT

North Eastern
Investments Limited

ADDRESS

56 Fairview Avenue
Albany

DRAWING

SITE CONTEXT 3D
VIEWS

DATE

SCALE - original is A1
23/05/2019

Proarch

306 Church Street West
PO Box 1105
Palmerston North 4440
New Zealand

P + 64 6 356 9549
F + 64 6 357 3007
www.proarch.co.nz
info@proarch.co.nz

NZIA
PRACTICE

NZC

PRELIMINARY

JOB NUMBER

5140

DRAWING NUMBER

SK801

REVISION

C

© PROARCH CONSULTANTS LIMITED

VIEWPOINT 1 (as requested by Peter Kensington 2012)
WITH CURRENT SCHEME INTERPOSED IN THE LANDSCAPE.

NOTE: ALL VIEWS HAVE BEEN SET UP IN THE 3D MODEL ON THE RLs AND COORDINATES AS PROVIDED BY HUDSON ASSOCIATES LANDSCAPE ARCHITECTS AND THURLOW CONSULTING ENGINEERS AND SURVEYORS LIMITED

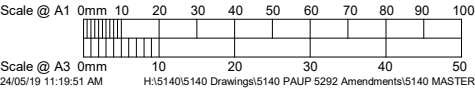

PROPOSED

Photomontage Details
Viewpoint Location: 817248.87mN/395511.74mE
Viewpoint Elevation: RL65.62m
Approximate Distance to Site: 920m
Photo Taken: 17/08/2012 4:08 p.m.
Camera/Lens: Nikon D90 - 18mm
Viewport: Hold 294mm away @ A3 Print Size



Based on Babbage Survey recd 2001

NOTES

C 23/05/2019

B 20/05/2019

A 10/08/2015

REVISIONS

PROJECT

Mastersite

CLIENT

North Eastern
Investments Limited

ADDRESS

56 Fairview Avenue
Albany

DRAWING

SITE CONTEXT 3D
VIEWS

DATE

23/05/2019

SCALE - original is A1

Proarch

306 Church Street West
PO Box 1105
Palmerston North 4440
New Zealand

P + 64 6 356 9549
F + 64 6 357 3007
www.proarch.co.nz
info@proarch.co.nz

NZIA
PRACTICE

NZC

PRELIMINARY

JOB NUMBER

5140

DRAWING NUMBER

SK802

REVISION

C

© PROARCH CONSULTANTS LIMITED

VIEWPOINT 2 (as requested by Peter Kensington 2012)

WITH CURRENT SCHEME INTERPOSED IN THE LANDSCAPE.

NOTE: ALL VIEWS HAVE BEEN SET UP IN THE 3D MODEL ON THE RLs AND COORDINATES AS PROVIDED BY HUDSON ASSOCIATES LANDSCAPE ARCHITECTS AND THURLOW CONSULTING ENGINEERS AND SURVEYORS LIMITED

Scale @ A1 0mm 10 20 30 40 50 60 70 80 90 100

Scale @ A3 0mm

24/05/19 11:20:00 AM

H:\S140\5140 Drawings\5140 PAUP 5292 Amendments\5140 MASTERSITE NEIL HUDSON VIEWS ONLY\5140 MASTERSITE NEIL 190521.rvt

PROPOSED

Photo Details

Viewpoint Location: 818810.93mN/394894.40mE

Viewpoint Elevation: RL91.65m

Approximate Distance to Site: 900m

Photo Taken: 17/8/2012 4:36 p.m.

Camera/Lens: Nikon D90 - 18mm

Viewport: Hold 294mm away @ A3 Print Size

THIS PRINT IS THE EXCLUSIVE PROPERTY OF PROARCH CONSULTANTS LIMITED. IT SHALL NOT BE TRACED, COPIED, REPRODUCED OR USED IN ANY OTHER MANNER WITHOUT THE WRITTEN PERMISSION OF PROARCH CONSULTANTS LIMITED. DO NOT SCALE FROM THIS DRAWING - ALWAYS ASK - CHECK ALL LEVELS AND DIMENSIONS ON SITE

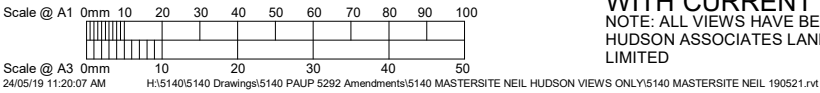

VIEWPOINT 3 (as requested by Peter Kensington 2012)
WITH CURRENT SCHEME INTERPOSED IN THE LANDSCAPE.
NOTE: ALL VIEWS HAVE BEEN SET UP IN THE 3D MODEL ON THE RLs AND COORDINATES AS PROVIDED BY HUDSON ASSOCIATES LANDSCAPE ARCHITECTS AND THURLOW CONSULTING ENGINEERS AND SURVEYORS LIMITED

PROPOSED

Photo Details
Viewpoint Location: 818882.54mN/396031.71mE
Viewpoint Elevation: RL75.90
Approximate Distance to Site: 430m
Photos Taken: 17/8/2012 5:00 p.m.
Camera/Lens: Nikon D90 - 18mm
Viewport: Hold 294mm away @ A3 Print Size

Based on Babbage Survey recd 2001

NOTES

C 23/05/2019

B 20/05/2019

A 10/08/2015

REVISIONS

PROJECT

Mastersite

CLIENT

North Eastern
Investments Limited

ADDRESS

56 Fairview Avenue
Albany

DRAWING

SITE CONTEXT 3D
VIEWS

DATE

SCALE - original is A1

23/05/2019

Proarch

306 Church Street West
PO Box 1105
Palmerston North 4440
New Zealand

P + 64 6 356 9549
F + 64 6 357 3007
www.proarch.co.nz
info@proarch.co.nz



NZIA
PRACTICE



PRELIMINARY

JOB NUMBER

5140

DRAWING NUMBER

SK803

REVISION

C

© PROARCH CONSULTANTS LIMITED

THIS PRINT IS THE EXCLUSIVE PROPERTY OF PROARCH CONSULTANTS LIMITED. IT SHALL NOT BE TRACED, COPIED, REPRODUCED OR USED IN ANY OTHER MANNER WITHOUT THE WRITTEN PERMISSION OF PROARCH CONSULTANTS LIMITED. DO NOT SCALE FROM THIS DRAWING - ALWAYS ASK - CHECK ALL LEVELS AND DIMENSIONS ON SITE



VIEWPOINT 9 (as requested by Peter Kensington 2012)
WITH CURRENT SCHEME INTERPOSED IN THE LANDSCAPE.

NOTE: ALL VIEWS HAVE BEEN SET UP IN THE 3D MODEL ON THE RLs AND COORDINATES AS PROVIDED BY HUDSON ASSOCIATES LANDSCAPE ARCHITECTS AND THURLOW CONSULTING ENGINEERS AND SURVEYORS LIMITED

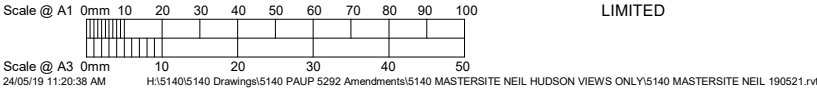

PROPOSED

Photomontage Details
Viewpoint Location: 817858.73mN/395393.32mE
Viewpoint Elevation: RL36.08m
Approximate Distance to Site: 250m
Photo Taken: 19/10/2012 8:59 p.m.
Camera/Lens: Nikon D90 - 18mm
Viewport: Hold 294mm away @ A3 Print Size

Based on Babbage Survey recd 2001

NOTES

C 23/05/2019

B 20/05/2019

A 10/08/2015

REVISIONS

PROJECT

Mastersite

CLIENT

**North Eastern
Investments Limited**

ADDRESS

**56 Fairview Avenue
Albany**

DRAWING

**SITE CONTEXT 3D
VIEWS**

DATE

SCALE - original is A1

23/05/2019



306 Church Street West
PO Box 1105
Palmerston North 4440
New Zealand

P + 64 6 356 9549
F + 64 6 357 3007
www.proarch.co.nz
info@proarch.co.nz



PRELIMINARY

JOB NUMBER

5140

DRAWING NUMBER

SK807

REVISION

C

© PROARCH CONSULTANTS LIMITED

THIS PRINT IS THE EXCLUSIVE PROPERTY OF PROARCH CONSULTANTS LIMITED. IT SHALL NOT BE TRACED, COPIED, REPRODUCED OR USED IN ANY OTHER MANNER WITHOUT THE WRITTEN PERMISSION OF PROARCH CONSULTANTS LIMITED. DO NOT SCALE FROM THIS DRAWING - ALWAYS ASK - CHECK ALL LEVELS AND DIMENSIONS ON SITE



VIEWPOINT 10 (as requested by Peter Kensington 2012)
WITH CURRENT SCHEME INTERPOSED IN THE LANDSCAPE.

NOTE: ALL VIEWS HAVE BEEN SET UP IN THE 3D MODEL ON THE RLs AND COORDINATES AS PROVIDED BY HUDSON ASSOCIATES LANDSCAPE ARCHITECTS AND THURLOW CONSULTING ENGINEERS AND SURVEYORS LIMITED

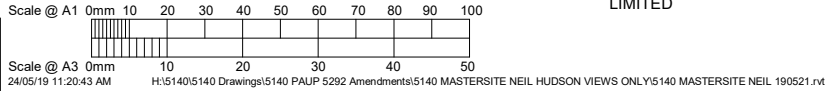

PROPOSED

Photomontage Details
Viewpoint Location: 818074.21mN/395494.22mE
Viewpoint Elevation: RL31.70m
Approximate Distance to Site: 30m
Photo Taken: 19/10/2012 9:19 p.m.
Camera/Lens: Nikon D90 - 18mm
Viewport: Hold 294mm away @ A3 Print Size

Based on Babbage Survey recd 2001

NOTES

C 23/05/2019

B 20/05/2019

A 10/08/2015

REVISIONS

PROJECT

Mastersite

CLIENT

North Eastern
Investments Limited

ADDRESS

56 Fairview Avenue
Albany

DRAWING

SITE CONTEXT 3D
VIEWS

DATE

SCALE - original is A1

23/05/2019

Proarch

306 Church Street West
PO Box 1105
Palmerston North 4440
New Zealand

P + 64 6 356 9549
F + 64 6 357 3007
www.proarch.co.nz
info@proarch.co.nz

N Z I A
P R A C T I C E

N Z I A
P R A C T I C E

PRELIMINARY

JOB NUMBER

5140

DRAWING NUMBER

SK808

REVISION

C

© PROARCH CONSULTANTS LIMITED

THIS PRINT IS THE EXCLUSIVE PROPERTY OF PROARCH CONSULTANTS LIMITED. IT SHALL NOT BE TRACED, COPIED, REPRODUCED OR USED IN ANY OTHER MANNER WITHOUT THE WRITTEN PERMISSION OF PROARCH CONSULTANTS LIMITED. DO NOT SCALE FROM THIS DRAWING - ALWAYS ASK - CHECK ALL LEVELS AND DIMENSIONS ON SITE



Based on Babbage Survey recd 2001

NOTES

C 23/05/2019

B 20/05/2019

A 10/08/2015

REVISIONS

PROJECT

Mastersite

CLIENT

North Eastern
Investments Limited

ADDRESS

56 Fairview Avenue
Albany

DRAWING

SITE CONTEXT 3D
VIEWS

DATE

SCALE - original is A1

23/05/2019

Proarch

306 Church Street West
PO Box 1105
Palmerston North 4440
New Zealand

P + 64 6 356 9549
F + 64 6 357 3007
www.proarch.co.nz
info@proarch.co.nz



NZIA
PRACTICE



PRELIMINARY

JOB NUMBER

5140

DRAWING NUMBER

SK804

REVISION

C

© PROARCH CONSULTANTS LIMITED

VIEWPOINT 4 (as requested by Peter Kensington 2012)
WITH CURRENT SCHEME INTERPOSED IN THE LANDSCAPE.

NOTE: ALL VIEWS HAVE BEEN SET UP IN THE 3D MODEL ON THE RLs AND COORDINATES AS PROVIDED BY HUDSON ASSOCIATES LANDSCAPE ARCHITECTS AND THURLOW CONSULTING ENGINEERS AND SURVEYORS LIMITED

Scale @ A1 0mm 10 20 30 40 50 60 70 80 90 100

Scale @ A3 0mm 10 20 30 40 50

24/05/19 11:20:15 AM H:\S140\5140 Drawings\5140 PAUP 5292 Amendments\5140 MASTERSITE NEIL HUDSON VIEWS ONLY\5140 MASTERSITE NEIL 190521.rvt

PROPOSED

Photomontage Details

Viewpoint Location: 818555.96mN/395652.75mE

Viewpoint Elevation: RL56.05m

Approximate Distance to Site: 100m

Photo Taken: 19/10/2012 8:04 a.m.

Camera/Lens: Nikon D90 - 18mm

Viewport: Hold 294mm away @ A3 Print Size



NOTE: Footpath has been upgraded since this photograph was taken in 2012. The Hung development at 39 Fairview Avenue is underway, and the trees alongsidethe footpath have been removed.

PROPOSED

VIEWPOINT 5 (as requested by Peter Kensington 2012)
WITH CURRENT SCHEME INTERPOSED IN THE LANDSCAPE.

NOTE: ALL VIEWS HAVE BEEN SET UP IN THE 3D MODEL ON THE RLs AND COORDINATES AS PROVIDED BY HUDSON ASSOCIATES LANDSCAPE ARCHITECTS AND THURLOW CONSULTING ENGINEERS AND SURVEYORS LIMITED

NOTE: MEDALLION DRIVE LINK PROPOSED BY OTHERS IS NOT SHOWN IN THE IMAGE

Photo Details
Viewpoint Location: 818363.96mN/395592.34mE
Viewpoint Elevation: RL43.40m
Approximate Distance to Site: 20m
Photo Taken: 19/10/2012 8:15 a.m.
Camera/Lens: Nikon D90 - 18mm

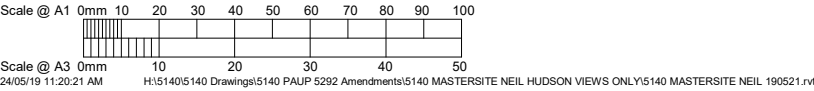

Based on Babbage Survey recd 2001

NOTES

C 23/05/2019

B 20/05/2019

A 10/08/2015

REVISIONS

PROJECT

Mastersite

CLIENT

North Eastern
Investments Limited

ADDRESS

56 Fairview Avenue
Albany

DRAWING

SITE CONTEXT 3D
VIEWS

DATE

23/05/2019

SCALE - original is A1

Proarch

306 Church Street West
PO Box 1105
Palmerston North 4440
New Zealand

P + 64 6 356 9549
F + 64 6 357 3007
www.proarch.co.nz
info@proarch.co.nz

NZIA
PRACTICE

PRELIMINARY

JOB NUMBER

5140

DRAWING NUMBER

SK805

REVISION

C

© PROARCH CONSULTANTS LIMITED

THIS PRINT IS THE EXCLUSIVE PROPERTY OF PROARCH CONSULTANTS LIMITED. IT SHALL NOT BE TRACED, COPIED, REPRODUCED OR USED IN ANY OTHER MANNER WITHOUT THE WRITTEN PERMISSION OF PROARCH CONSULTANTS LIMITED. DO NOT SCALE FROM THIS DRAWING - ALWAYS ASK - CHECK ALL LEVELS AND DIMENSIONS ON SITE



VIEWPOINT 8 (as requested by Peter Kensington 2012)
WITH CURRENT SCHEME INTERPOSED IN THE LANDSCAPE.

NOTE: ALL VIEWS HAVE BEEN SET UP IN THE 3D MODEL ON THE RLs AND COORDINATES AS PROVIDED BY HUDSON ASSOCIATES LANDSCAPE ARCHITECTS AND THURLOW CONSULTING ENGINEERS AND SURVEYORS LIMITED

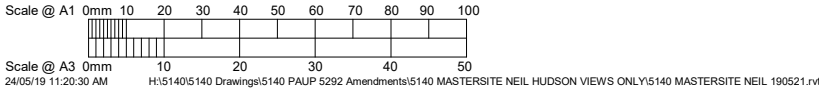

PROPOSED

Photomontage Details
Viewpoint Location: 818071.21mN/395627.06mE
Viewpoint Elevation: RL31.88m
Approximate Distance to Site: 70m
Photo Taken: 19/10/2012 2:07 a.m.
Camera/Lens: Nikon D90 - 18mm

Viewport: Hold 294mm away @ A3 Print Size

Based on Babbage Survey recd 2001

NOTES

C 23/05/2019

B 20/05/2019

A 10/08/2015

REVISIONS

PROJECT

Mastersite

CLIENT

North Eastern
Investments Limited

ADDRESS

56 Fairview Avenue
Albany

DRAWING

SITE CONTEXT 3D
VIEWS

DATE

23/05/2019 SCALE - original is A1

Proarch

306 Church Street West
PO Box 1105
Palmerston North 4440
New Zealand

P + 64 6 356 9549
F + 64 6 357 3007
www.proarch.co.nz
info@proarch.co.nz

NZIA
PRACTICE

PRELIMINARY

JOB NUMBER

5140

DRAWING NUMBER

SK806

REVISION

C

© PROARCH CONSULTANTS LIMITED

THIS PRINT IS THE EXCLUSIVE PROPERTY OF PROARCH CONSULTANTS LIMITED. IT SHALL NOT BE TRACED, COPIED, REPRODUCED OR USED IN ANY OTHER MANNER WITHOUT THE WRITTEN PERMISSION OF PROARCH CONSULTANTS LIMITED. DO NOT SCALE FROM THIS DRAWING - ALWAYS ASK - CHECK ALL LEVELS AND DIMENSIONS ON SITE