

**LAND REQUIREMENT DETAILS**

KEY	ADDRESS	LAND REQUIREMENT AREA
A	228 NGATI MARU HIGHWAY, SH25	16,225 m <sup>2</sup>
B	34 TOTARA VALLEY ROAD	791 m <sup>2</sup>
C	36 TOTARA VALLEY ROAD	
D	10 SAWMILL ROAD	
E	15 SAWMILL ROAD	919 m <sup>2</sup>
F	68 TOTARA VALLEY ROAD	1,465 m <sup>2</sup>
G	76 TOTARA VALLEY ROAD	1,717 m <sup>2</sup>
H	96 TOTARA VALLEY ROAD	
I	114 TOTARA VALLEY ROAD	
J	128 TOTARA VALLEY ROAD	
K	131 TOTARA VALLEY ROAD	3,049 m <sup>2</sup>
L	95 TOTARA VALLEY ROAD	563 m <sup>2</sup>
M	83 TOTARA VALLEY ROAD	661 m <sup>2</sup>
N	75 TOTARA VALLEY ROAD	28 m <sup>2</sup>
O	67 TOTARA VALLEY ROAD	74 m <sup>2</sup>
P	65 TOTARA VALLEY ROAD	21 m <sup>2</sup>
Q	59 TOTARA VALLEY ROAD	12 m <sup>2</sup>
R	57 TOTARA VALLEY ROAD	7 m <sup>2</sup>
S	55 TOTARA VALLEY ROAD	7 m <sup>2</sup>
T	53 TOTARA VALLEY ROAD	88 m <sup>2</sup>
U	49 TOTARA VALLEY ROAD	223 m <sup>2</sup>

**LEGEND**  
 - - - - - EXISTING BOUNDARY  
 - - - - - PROPOSED BOUNDARY  
 - - - - - EXISTING CONTOURS

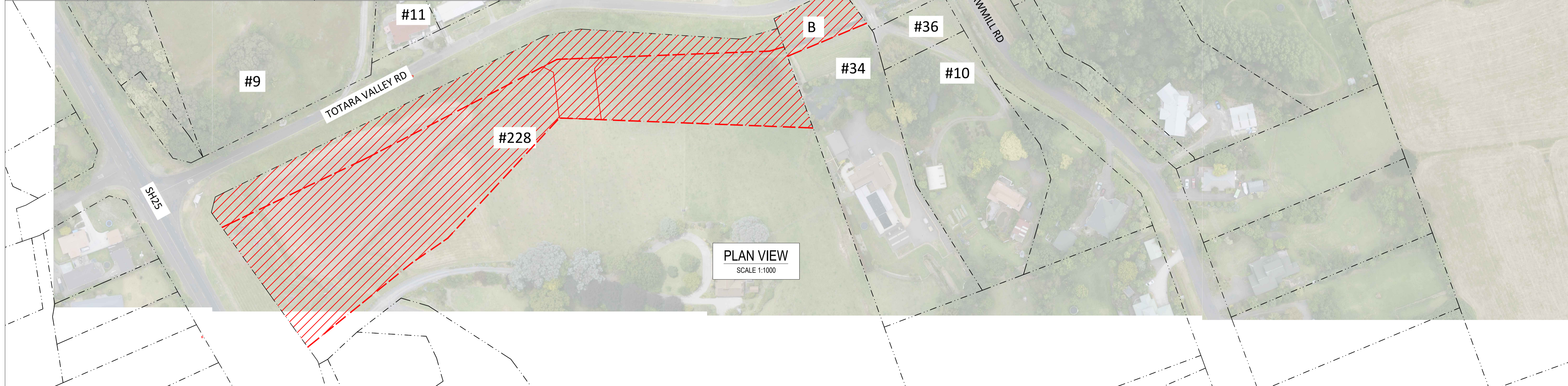
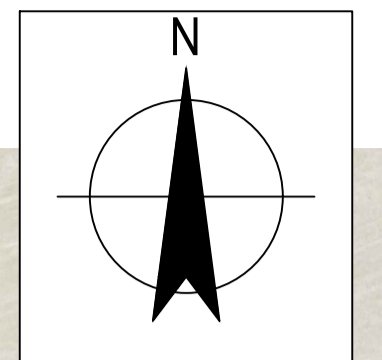

**PLAN VIEW**  
SCALE 1:1000

REV	REVISION DESCRIPTION	DRAWN	CHECKED	APPROVED	DATE
K	LAND TAKE PLANS REVISED	JO			19.09.22
J	LAND TAKE PLANS REVISED	JO			29.04.22
I	MINOR REVISIONS FOLLOWING CLIENT FEEDBACK	JO			15.07.21
H	MINOR REVISIONS FOLLOWING CLIENT FEEDBACK	JO			06.04.21
G	TYPICAL SECTION REVISED	JO			22.03.21



	NAME	DATE
SURVEYED		
DESIGNED		
DRAWN	J ORRINGE	
REVIEWED		
APPROVED		

**THAMES - COROMANDEL DISTRICT COUNCIL**  
**TOTARA VALLEY ROAD RECONSTRUCTION**  
**LAND REQUIREMENT PLAN**  
**SHEET 1 OF 2**

STATUS:	<b>PRELIMINARY</b>	
DATE:	SCALE AT A1:	AS SHOWN
DRAWING NO.	17-100-L001	REV
		<b>K</b>

**LAND REQUIREMENT DETAILS**

KEY	ADDRESS	LAND REQUIREMENT AREA
A	228 NGATI MARU HIGHWAY, SH25	16,225 m <sup>2</sup>
B	34 TOTARA VALLEY ROAD	791 m <sup>2</sup>
C	36 TOTARA VALLEY ROAD	
D	10 SAWMILL ROAD	
E	15 SAWMILL ROAD	919 m <sup>2</sup>
F	68 TOTARA VALLEY ROAD	1,465 m <sup>2</sup>
G	76 TOTARA VALLEY ROAD	1,717 m <sup>2</sup>
H	96 TOTARA VALLEY ROAD	
I	114 TOTARA VALLEY ROAD	
J	128 TOTARA VALLEY ROAD	
K	131 TOTARA VALLEY ROAD	3,049 m <sup>2</sup>
L	95 TOTARA VALLEY ROAD	563 m <sup>2</sup>
M	83 TOTARA VALLEY ROAD	661 m <sup>2</sup>
N	75 TOTARA VALLEY ROAD	28 m <sup>2</sup>
O	67 TOTARA VALLEY ROAD	74 m <sup>2</sup>
P	65 TOTARA VALLEY ROAD	21 m <sup>2</sup>
Q	59 TOTARA VALLEY ROAD	12 m <sup>2</sup>
R	57 TOTARA VALLEY ROAD	7 m <sup>2</sup>
S	55 TOTARA VALLEY ROAD	7 m <sup>2</sup>
T	53 TOTARA VALLEY ROAD	88 m <sup>2</sup>
U	49 TOTARA VALLEY ROAD	223 m <sup>2</sup>

**LEGEND**

- EXISTING BOUNDARY
- PROPOSED BOUNDARY
- EXISTING CONTOURS

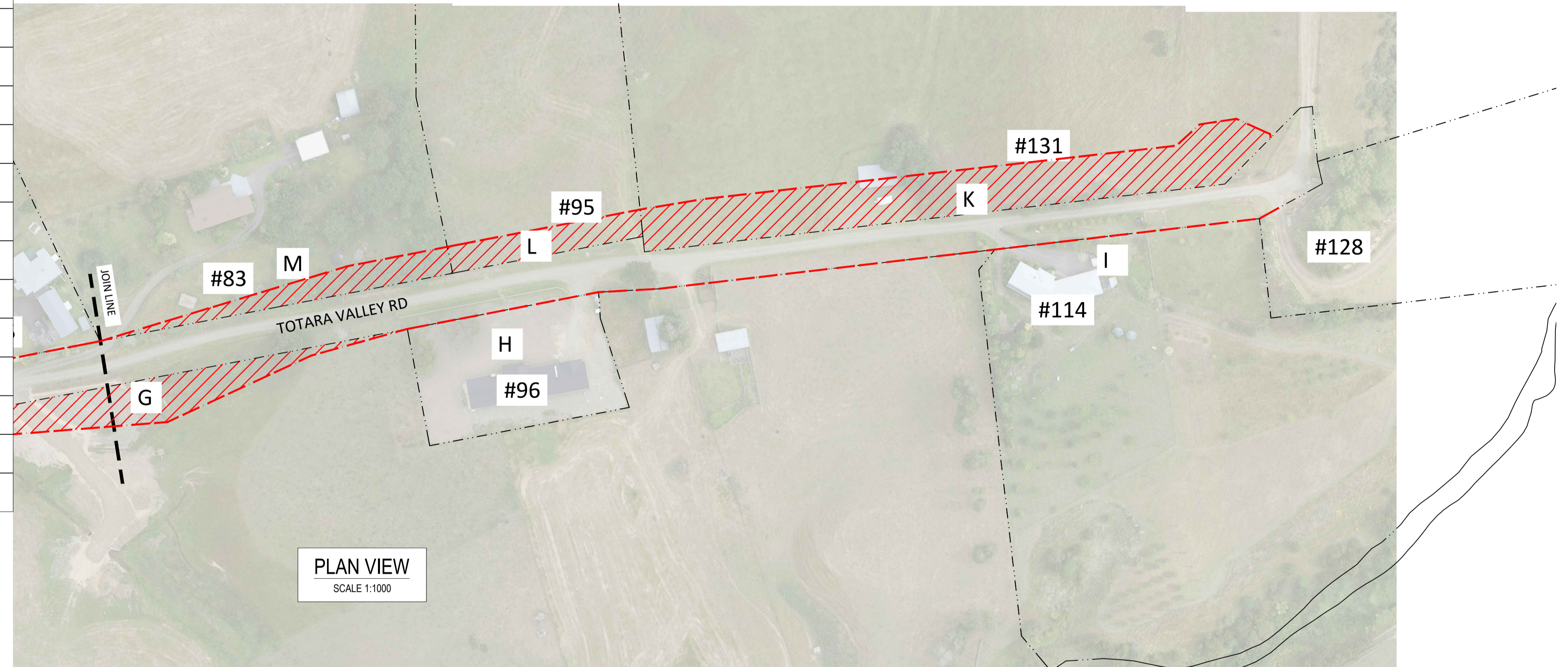
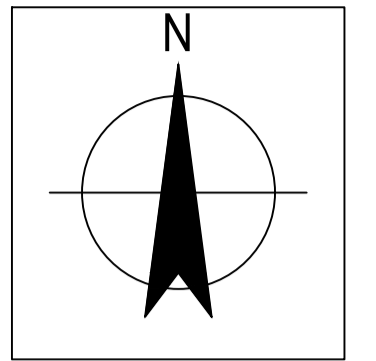

REV	REVISION DESCRIPTION	DRAWN	CHECKED	APPROVED	DATE
K	LAND TAKE PLANS REVISED	JO			19.09.22
J	LAND TAKE PLANS REVISED	JO			29.04.22
I	MINOR REVISIONS FOLLOWING CLIENT FEEDBACK	JO			15.07.21
H	MINOR REVISIONS FOLLOWING CLIENT FEEDBACK	JO			06.04.21
G	TYPICAL SECTION REVISED	JO			22.03.21



	NAME	DATE
SURVEYED		
DESIGNED		
DRAWN	J ORRINGE	
REVIEWED		
APPROVED		

**THAMES - COROMANDEL DISTRICT COUNCIL**  
**TOTARA VALLEY ROAD RECONSTRUCTION**  
**LAND REQUIREMENT PLAN**  
**SHEET 2 OF 2**

STATUS: <b>PRELIMINARY</b>	
DATE:	SCALE AT A1: AS SHOWN
DRAWING NO. <b>17-100-L002</b>	REV <b>K</b>

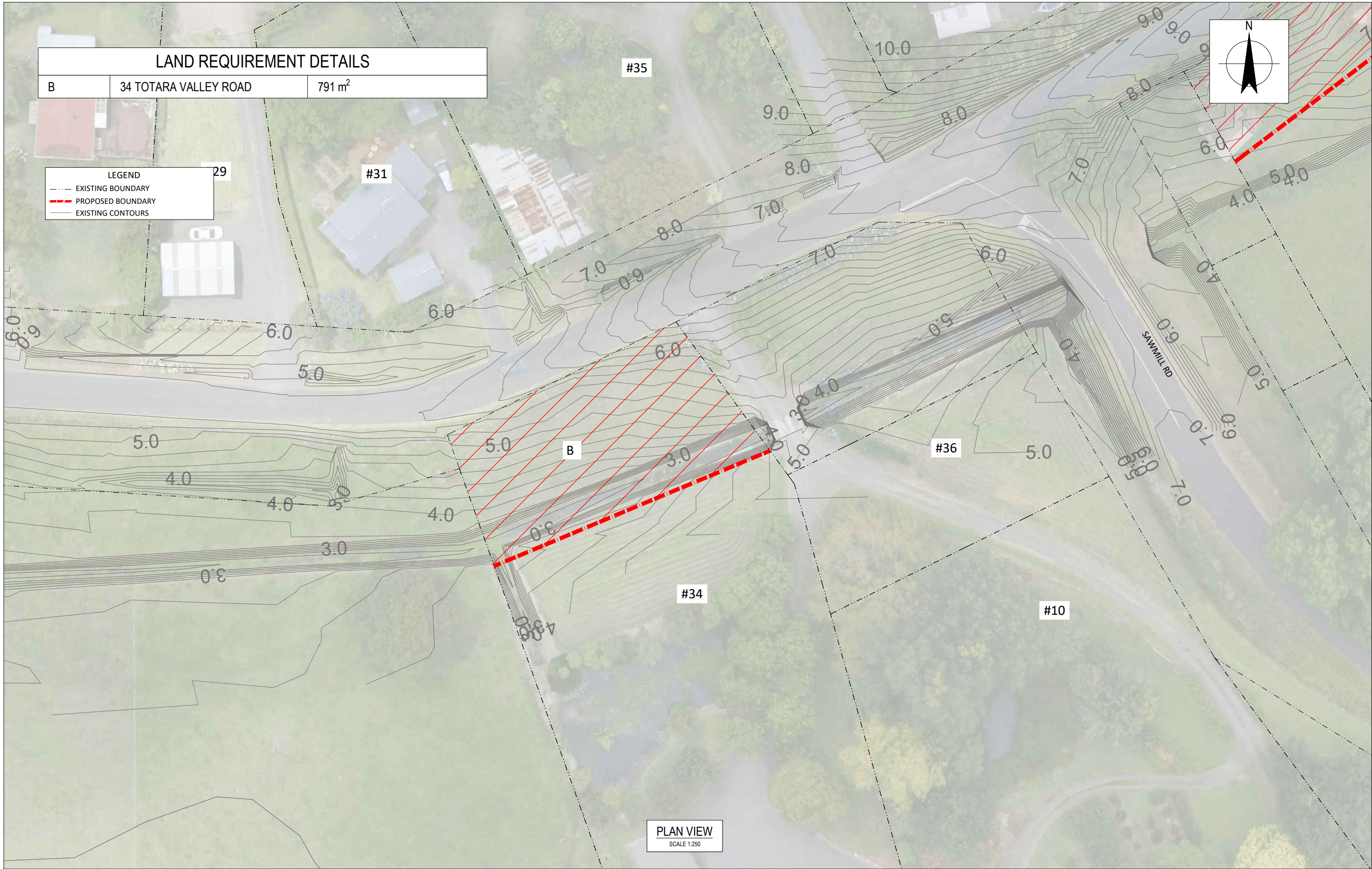

REV	REVISION DESCRIPTION	DRAWN	CHECKED	APPROVED	DATE
J	LAND TAKE PLANS REVISED	JO			29.04.22
I	MINOR REVISIONS FOLLOWING CLIENT FEEDBACK	JO			15.07.21
H	MINOR REVISIONS FOLLOWING CLIENT FEEDBACK	JO			06.04.21
G	TYPICAL SECTION REVISED	JO			22.03.21



	NAME	DATE
SURVEYED		
DESIGNED		
DRAWN	J ORRINGE	
REVIEWED		
APPROVED		

**THAMES - COROMANDEL DISTRICT COUNCIL**  
**TOTARA VALLEY ROAD RECONSTRUCTION**  
**LAND REQUIREMENT PLAN**  
**34 TOTARA VALLEY ROAD**

STATUS: <b>PRELIMINARY</b>	
DATE:	SCALE AT A1: AS SHOWN
DRAWING NO. <b>17-100-L003</b>	REV <b>J</b>

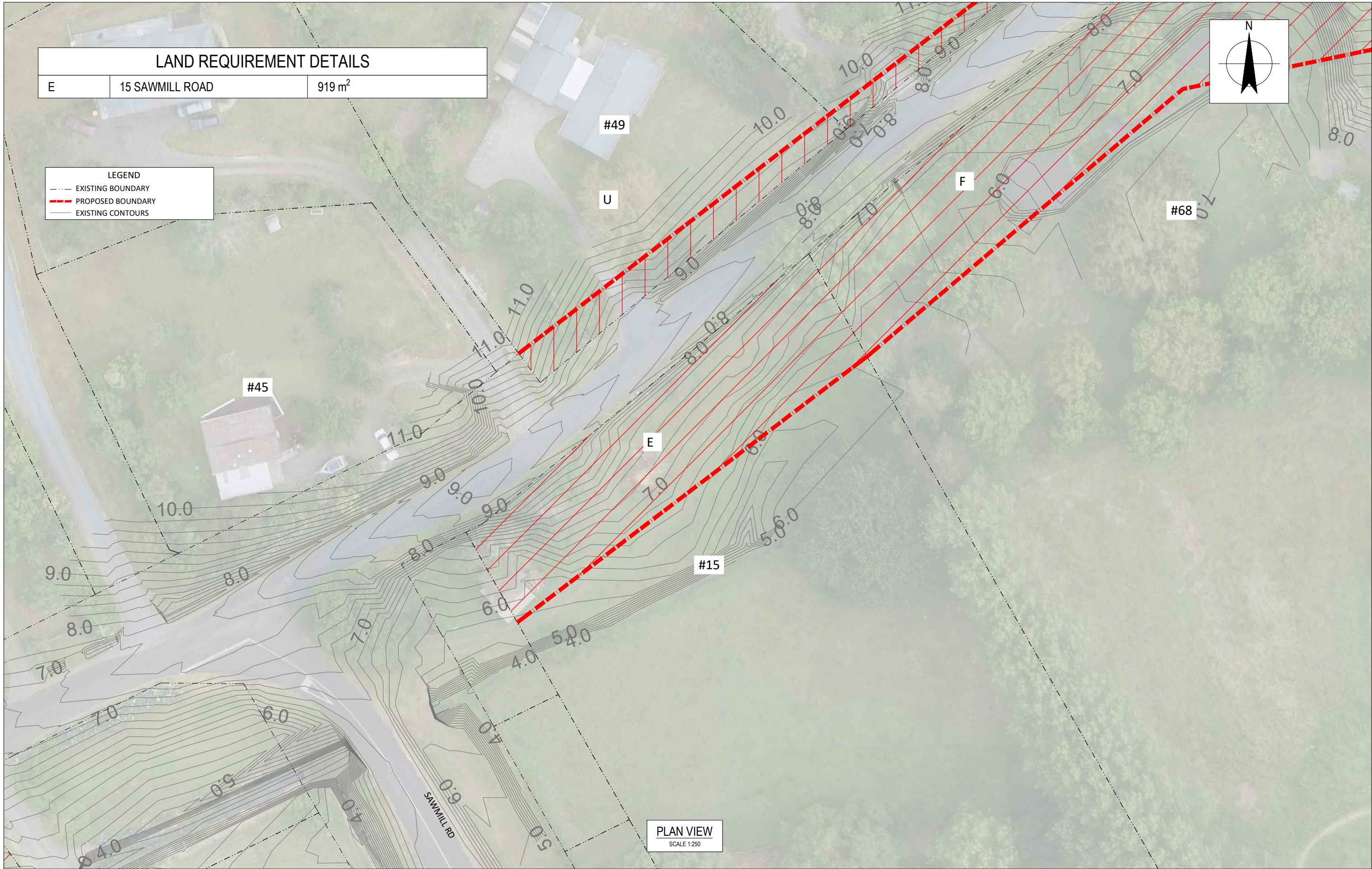

LEGEND	
	EXISTING BOUNDARY
	PROPOSED BOUNDARY
	EXISTING CONTOURS

PLAN VIEW  
SCALE 1:250

REV	REVISION DESCRIPTION	DRAWN	CHECKED	APPROVED	DATE
J	LAND TAKE PLANS REVISED	JO			29.04.22
I	MINOR REVISIONS FOLLOWING CLIENT FEEDBACK	JO			15.07.21
H	MINOR REVISIONS FOLLOWING CLIENT FEEDBACK	JO			06.04.21
G	TYPICAL SECTION REVISED	JO			22.03.21



	NAME	DATE
SURVEYED		
DESIGNED		
DRAWN	J ORRINGE	
REVIEWED		
APPROVED		

THAMES - COROMANDEL DISTRICT COUNCIL  
 TOTARA VALLEY ROAD RECONSTRUCTION  
 LAND REQUIREMENT PLAN  
 15 SAWMILL ROAD

STATUS: <b>PRELIMINARY</b>	
DATE:	SCALE AT A1: AS SHOWN
DRAWING NO. <b>17-100-L005</b>	REV <b>J</b>

LAND REQUIREMENT DETAILS		
F	68 TOTARA VALLEY ROAD	1,465 m <sup>2</sup>

LEGEND	
	EXISTING BOUNDARY
	PROPOSED BOUNDARY
	EXISTING CONTOURS

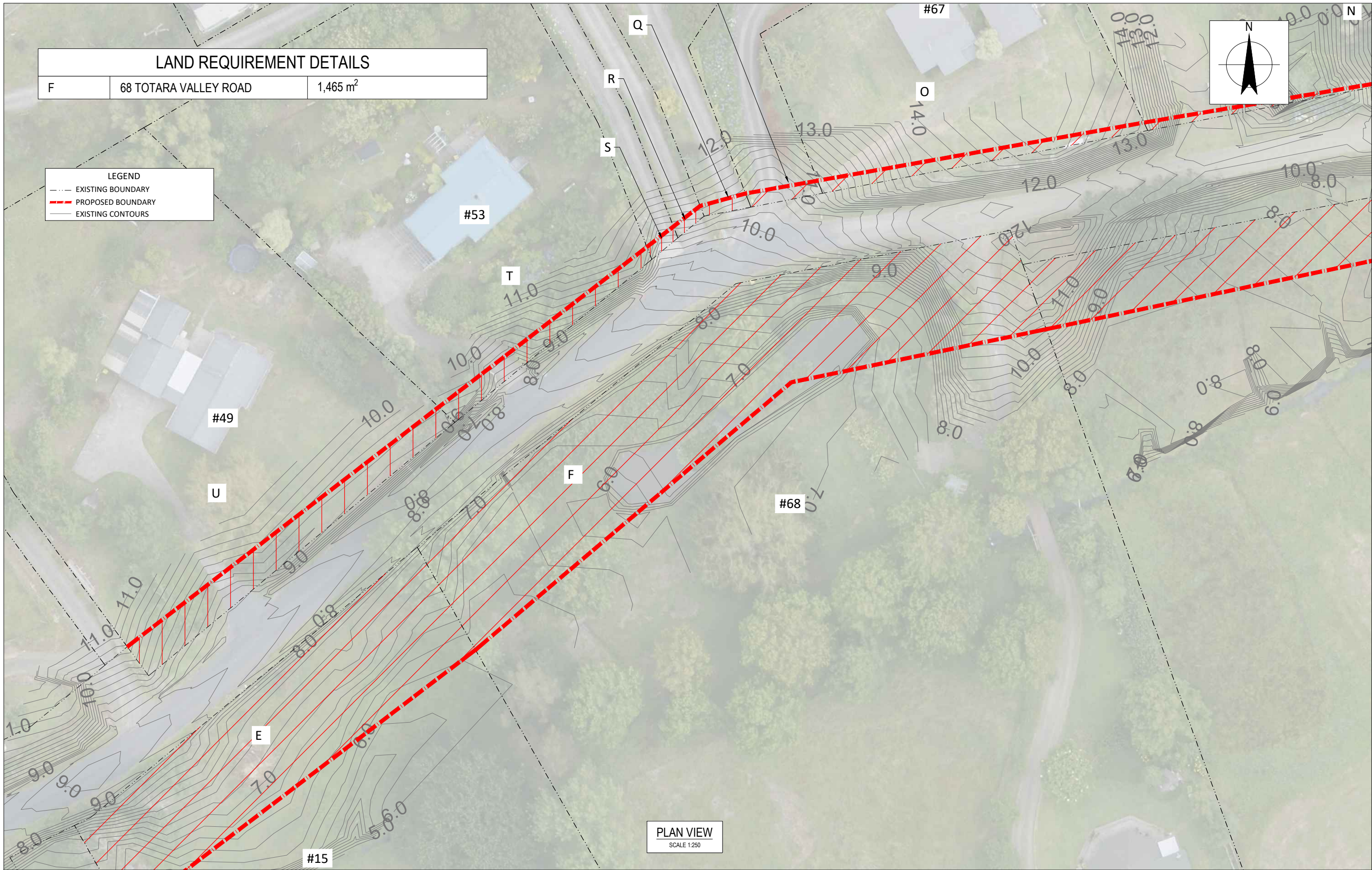
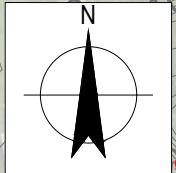

PLAN VIEW  
SCALE 1:250

REV	REVISION DESCRIPTION	DRAWN	CHECKED	APPROVED	DATE
J	LAND TAKE PLANS REVISED	JO			29.04.22
I	MINOR REVISIONS FOLLOWING CLIENT FEEDBACK	JO			15.07.21
H	MINOR REVISIONS FOLLOWING CLIENT FEEDBACK	JO			06.04.21
G	TYPICAL SECTION REVISED	JO			22.03.21



	NAME	DATE
SURVEYED		
DESIGNED		
DRAWN	J ORRINGE	
REVIEWED		
APPROVED		

**THAMES - COROMANDEL DISTRICT COUNCIL**  
**TOTARA VALLEY ROAD RECONSTRUCTION**  
**LAND REQUIREMENT PLAN**  
**68 TOTARA VALLEY ROAD**

STATUS: <b>PRELIMINARY</b>	
DATE:	SCALE AT A1: AS SHOWN
DRAWING NO. <b>17-100-L006</b>	REV <b>J</b>

#65

### LAND REQUIREMENT DETAILS

G	76 TOTARA VALLEY ROAD	1,717 m <sup>2</sup>
---	-----------------------	----------------------

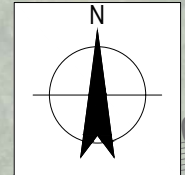

LEGEND	
	EXISTING BOUNDARY
	PROPOSED BOUNDARY
	EXISTING CONTOURS

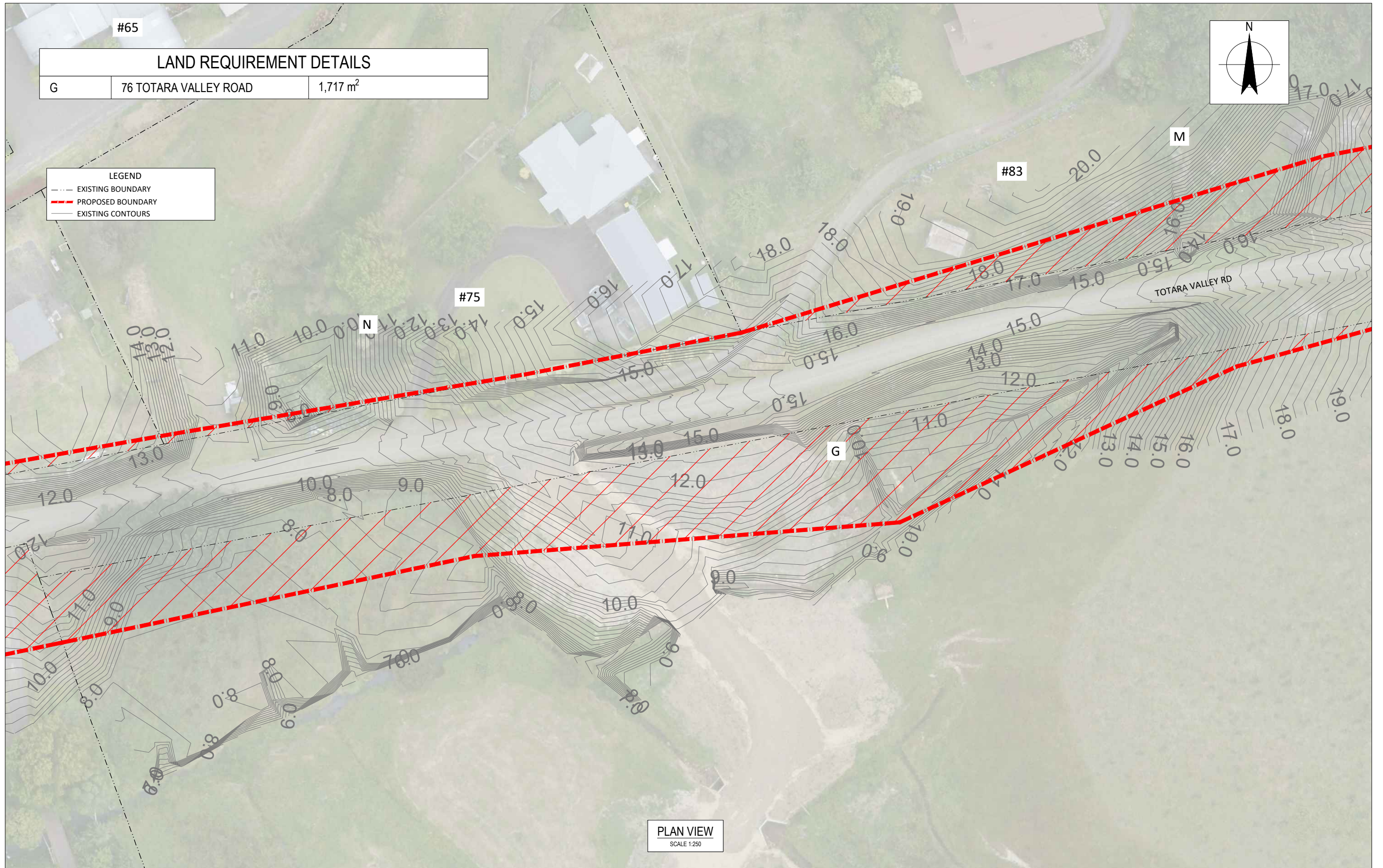

PLAN VIEW  
SCALE 1:250

REV	REVISION DESCRIPTION	DRAWN	CHECKED	APPROVED	DATE
J	LAND TAKE PLANS REVISED	JO			29.04.22
I	MINOR REVISIONS FOLLOWING CLIENT FEEDBACK	JO			15.07.21
H	MINOR REVISIONS FOLLOWING CLIENT FEEDBACK	JO			06.04.21
G	TYPICAL SECTION REVISED	JO			22.03.21



	NAME	DATE
SURVEYED		
DESIGNED		
DRAWN	J ORRINGE	
REVIEWED		
APPROVED		

**THAMES - COROMANDEL DISTRICT COUNCIL**  
**TOTARA VALLEY ROAD RECONSTRUCTION**  
**LAND REQUIREMENT PLAN**  
**76 TOTARA VALLEY ROAD**

STATUS:		<b>PRELIMINARY</b>
DATE:	SCALE AT A1:	AS SHOWN
DRAWING NO.	REV	
<b>17-100-L007</b>	<b>J</b>	

### LAND REQUIREMENT DETAILS

K	131 TOTARA VALLEY ROAD	3,049 m <sup>2</sup>
---	------------------------	----------------------

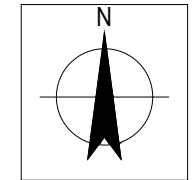

LEGEND	
	EXISTING BOUNDARY
	PROPOSED BOUNDARY
	EXISTING CONTOURS

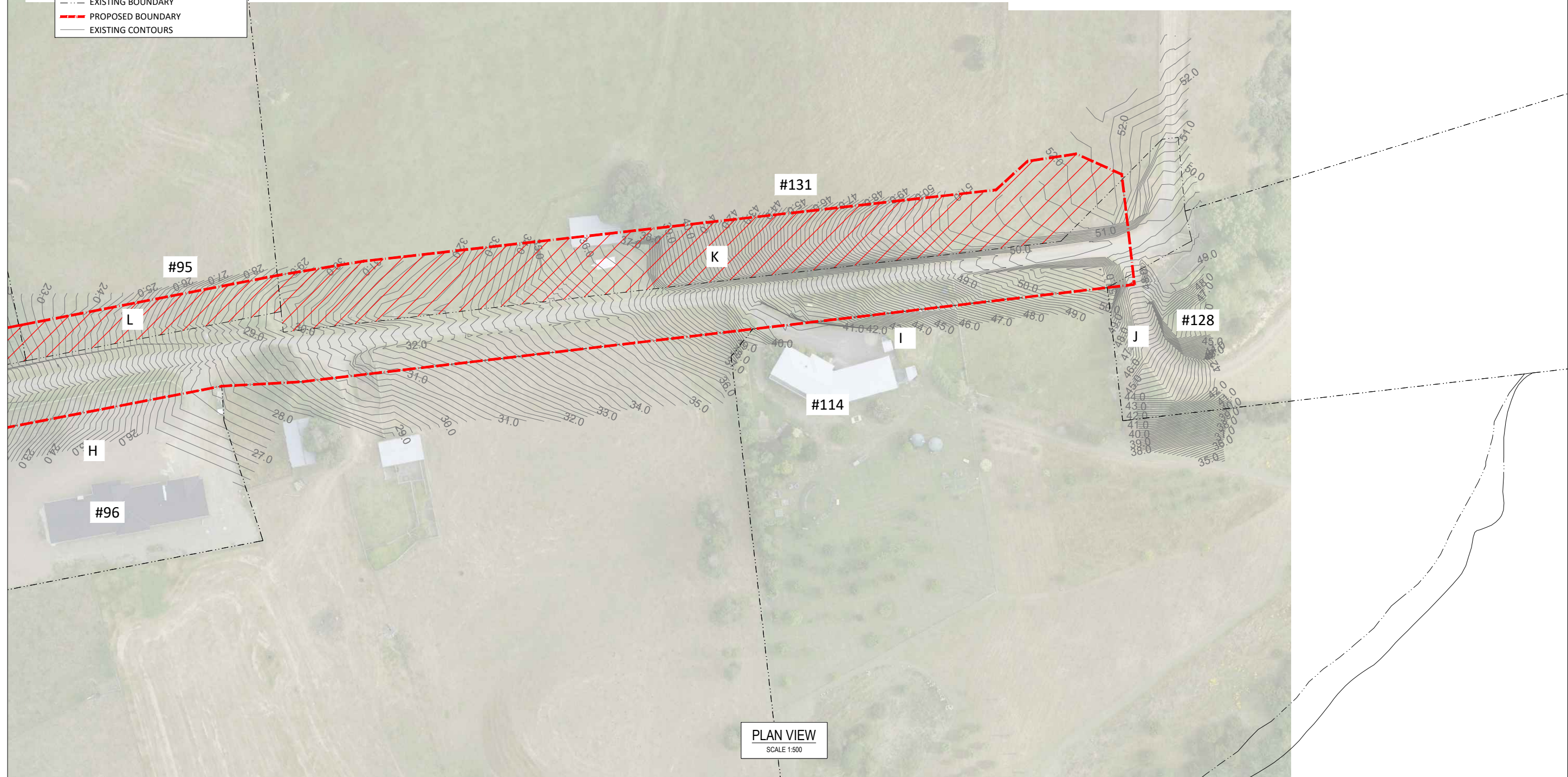

REV	REVISION DESCRIPTION	DRAWN	CHECKED	APPROVED	DATE
J	LAND TAKE PLANS REVISED	JO			29.04.22
I	MINOR REVISIONS FOLLOWING CLIENT FEEDBACK	JO			15.07.21
H	MINOR REVISIONS FOLLOWING CLIENT FEEDBACK	JO			06.04.21
G	TYPICAL SECTION REVISED	JO			22.03.21



	NAME	DATE
SURVEYED		
DESIGNED		
DRAWN	J ORRINGE	
REVIEWED		
APPROVED		

**THAMES - COROMANDEL DISTRICT COUNCIL**  
**TOTARA VALLEY ROAD RECONSTRUCTION**  
**LAND REQUIREMENT PLAN**  
**131 TOTARA VALLEY ROAD**

STATUS: <b>PRELIMINARY</b>	
DATE:	SCALE AT A1: AS SHOWN
DRAWING NO. <b>17-100-L008</b>	REV <b>J</b>

### LAND REQUIREMENT DETAILS

L	95 TOTARA VALLEY ROAD	563 m <sup>2</sup>
---	-----------------------	--------------------

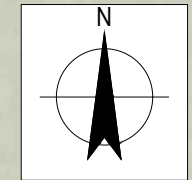

LEGEND	
	EXISTING BOUNDARY
	PROPOSED BOUNDARY
	EXISTING CONTOURS

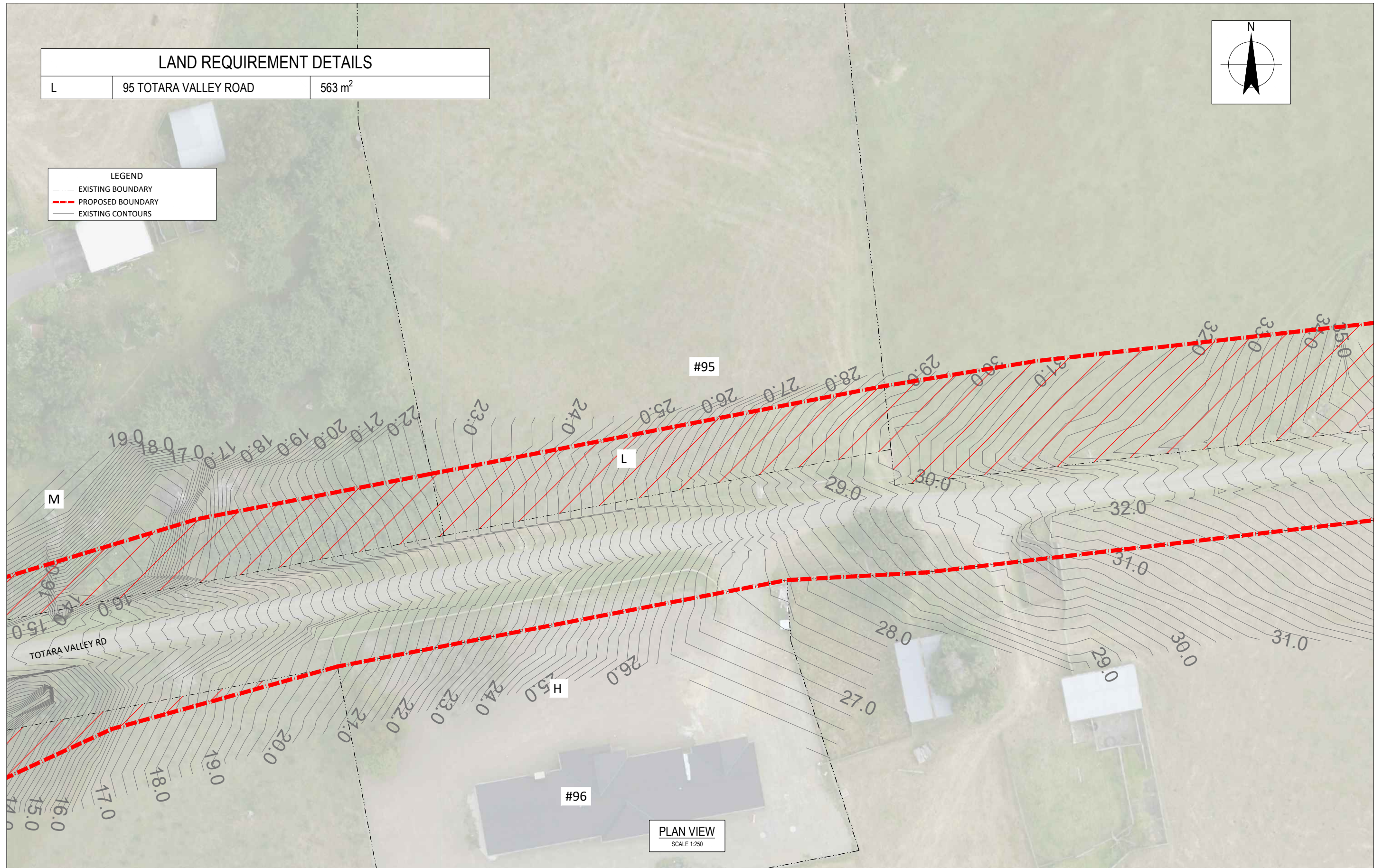

REV	REVISION DESCRIPTION	DRAWN	CHECKED	APPROVED	DATE
J	LAND TAKE PLANS REVISED	JO			29.04.22
I	MINOR REVISIONS FOLLOWING CLIENT FEEDBACK	JO			15.07.21
H	MINOR REVISIONS FOLLOWING CLIENT FEEDBACK	JO			06.04.21
G	TYPICAL SECTION REVISED	JO			22.03.21



	NAME	DATE
SURVEYED		
DESIGNED		
DRAWN	J ORRINGE	
REVIEWED		
APPROVED		

**THAMES - COROMANDEL DISTRICT COUNCIL**  
**TOTARA VALLEY ROAD RECONSTRUCTION**  
**LAND REQUIREMENT PLAN**  
**95 TOTARA VALLEY ROAD**

STATUS: <b>PRELIMINARY</b>	
DATE:	SCALE AT A1: AS SHOWN
DRAWING NO. <b>17-100-L009</b>	REV <b>J</b>



**LAND REQUIREMENT DETAILS**

M	83 TOTARA VALLEY ROAD	661 m <sup>2</sup>
---	-----------------------	--------------------

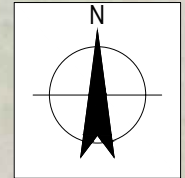

**LEGEND**

	EXISTING BOUNDARY
	PROPOSED BOUNDARY
	EXISTING CONTOURS

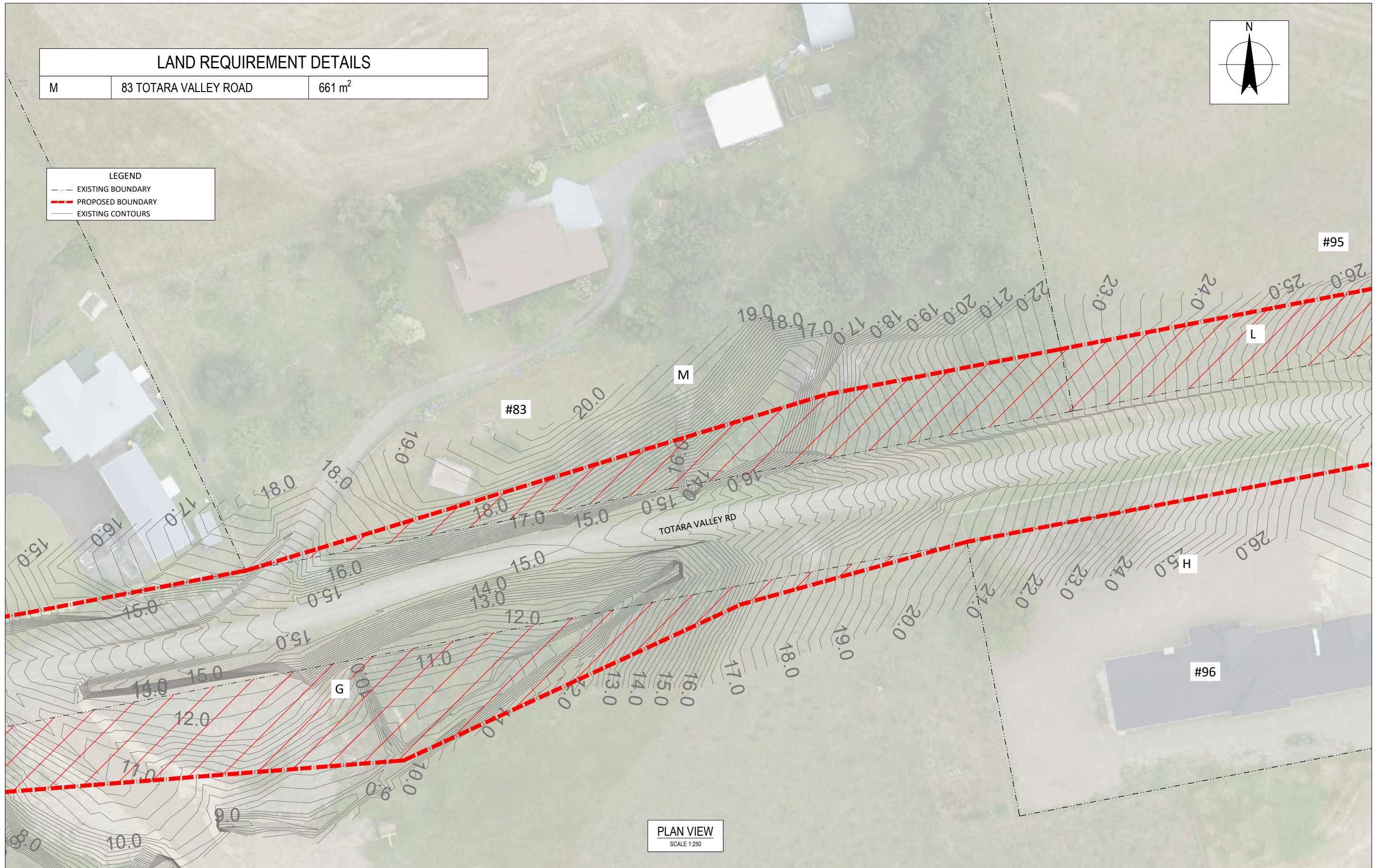

**PLAN VIEW**  
SCALE 1:250

REV	REVISION DESCRIPTION	DRAWN	CHECKED	APPROVED	DATE
J	LAND TAKE PLANS REVISED	JO			29.04.22
I	MINOR REVISIONS FOLLOWING CLIENT FEEDBACK	JO			15.07.21
H	MINOR REVISIONS FOLLOWING CLIENT FEEDBACK	JO			06.04.21
G	TYPICAL SECTION REVISED	JO			22.03.21



	NAME	DATE
SURVEYED		
DESIGNED		
DRAWN	J ORRINGE	
REVIEWED		
APPROVED		

**THAMES - COROMANDEL DISTRICT COUNCIL**  
**TOTARA VALLEY ROAD RECONSTRUCTION**  
**LAND REQUIREMENT PLAN**  
**83 TOTARA VALLEY ROAD**

STATUS:		<b>PRELIMINARY</b>
DATE:	SCALE AT A1:	AS SHOWN
DRAWING NO.	REV	
<b>17-100-L010</b>	<b>J</b>	

# LAND REQUIREMENT DETAILS

N	75 TOTARA VALLEY ROAD	28 m <sup>2</sup>
---	-----------------------	-------------------

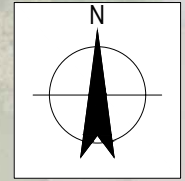

**LEGEND**

- EXISTING BOUNDARY
- PROPOSED BOUNDARY
- EXISTING CONTOURS

#59

#83

#67

#75

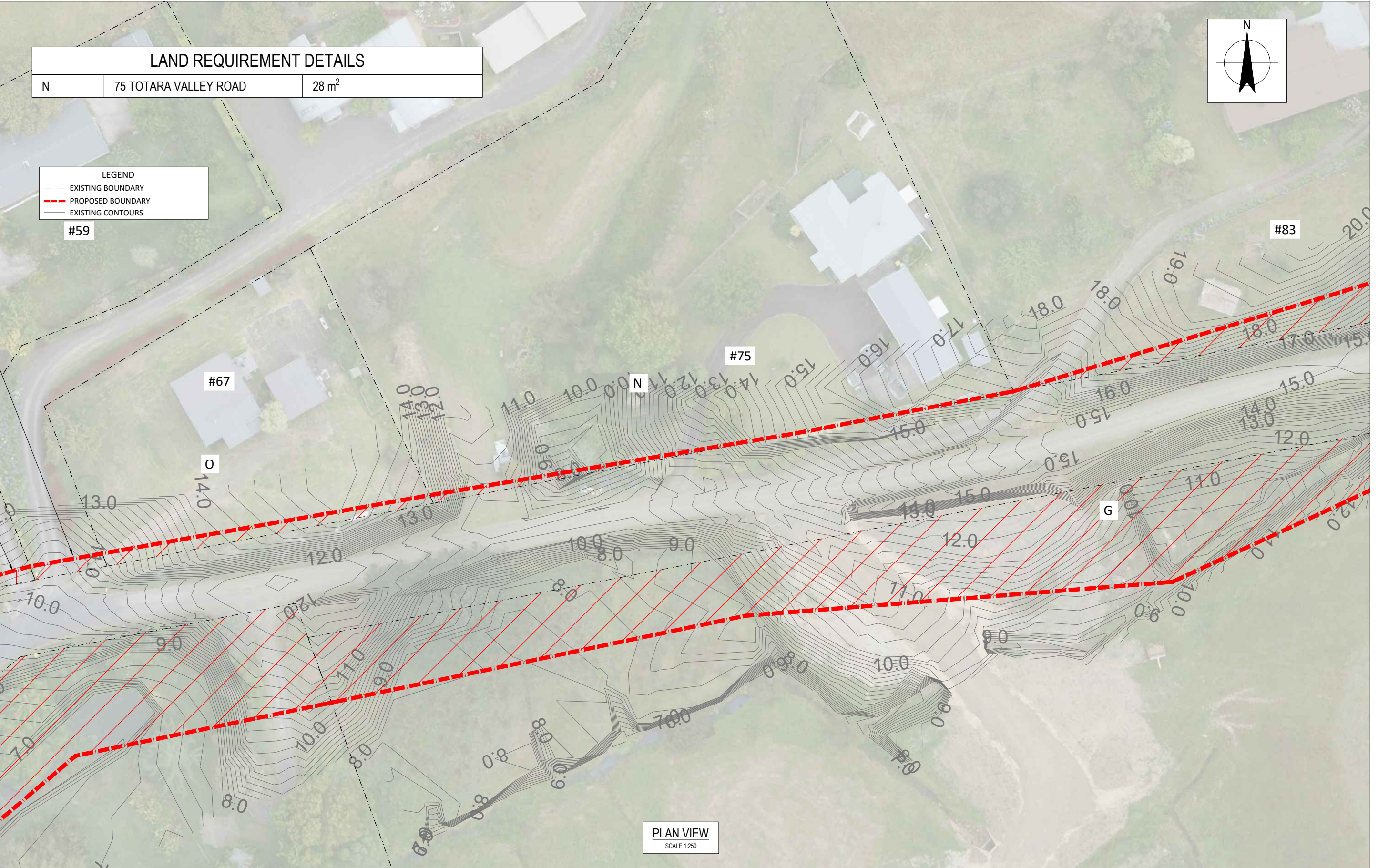

PLAN VIEW  
SCALE 1:250

REV	REVISION DESCRIPTION	DRAWN	CHECKED	APPROVED	DATE
J	LAND TAKE PLANS REVISED	JO			29.04.22
I	MINOR REVISIONS FOLLOWING CLIENT FEEDBACK	JO			15.07.21
H	MINOR REVISIONS FOLLOWING CLIENT FEEDBACK	JO			06.04.21
G	TYPICAL SECTION REVISED	JO			22.03.21



	NAME	DATE
SURVEYED		
DESIGNED		
DRAWN	J ORRINGE	
REVIEWED		
APPROVED		

**THAMES - COROMANDEL DISTRICT COUNCIL**  
**TOTARA VALLEY ROAD RECONSTRUCTION**  
**LAND REQUIREMENT PLAN**  
**75 TOTARA VALLEY ROAD**

STATUS: <b>PRELIMINARY</b>	
DATE:	SCALE AT A1: AS SHOWN
DRAWING NO. <b>17-100-L011</b>	REV <b>J</b>

### LAND REQUIREMENT DETAILS

O	67 TOTARA VALLEY ROAD	74 m <sup>2</sup>
---	-----------------------	-------------------

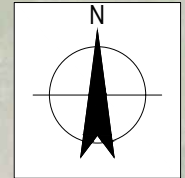

LEGEND	
	EXISTING BOUNDARY
	PROPOSED BOUNDARY
	EXISTING CONTOURS

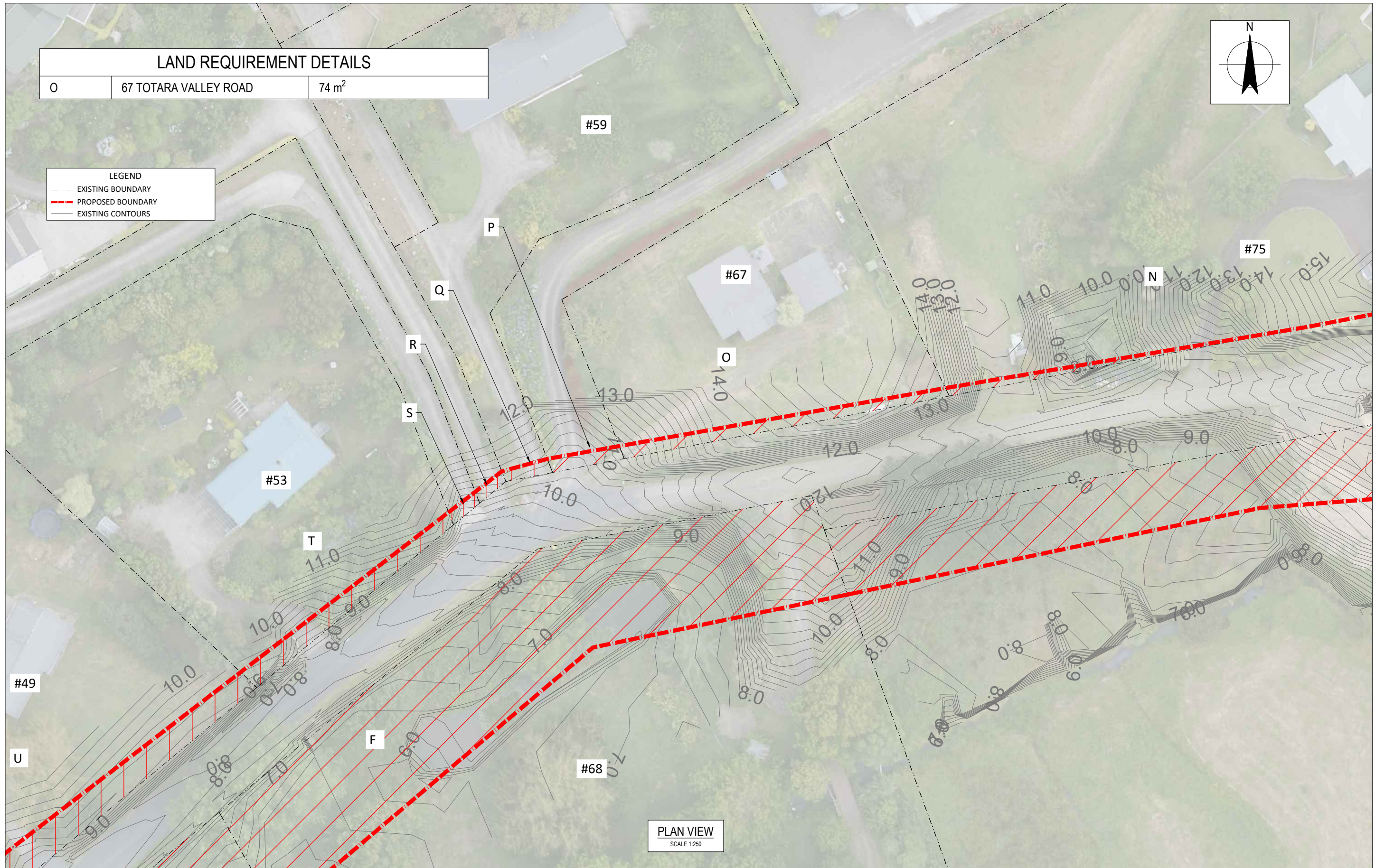

REV	REVISION DESCRIPTION	DRAWN	CHECKED	APPROVED	DATE
J	LAND TAKE PLANS REVISED	JO			29.04.22
I	MINOR REVISIONS FOLLOWING CLIENT FEEDBACK	JO			15.07.21
H	MINOR REVISIONS FOLLOWING CLIENT FEEDBACK	JO			06.04.21
G	TYPICAL SECTION REVISED	JO			22.03.21





	NAME	DATE
SURVEYED		
DESIGNED		
DRAWN	J ORRINGE	
REVIEWED		
APPROVED		

**THAMES - COROMANDEL DISTRICT COUNCIL**  
**TOTARA VALLEY ROAD RECONSTRUCTION**  
**LAND REQUIREMENT PLAN**  
**67 TOTARA VALLEY ROAD**

STATUS:		<b>PRELIMINARY</b>
DATE:	SCALE AT A1:	AS SHOWN
DRAWING NO.	REV	
<b>17-100-L012</b>	<b>J</b>	

LAND REQUIREMENT DETAILS		
P	65 TOTARA VALLEY ROAD	21 m <sup>2</sup>
Q	59 TOTARA VALLEY ROAD	12 m <sup>2</sup>
R	57 TOTARA VALLEY ROAD	7 m <sup>2</sup>
S	55 TOTARA VALLEY ROAD	7 m <sup>2</sup>

LEGEND	
	EXISTING BOUNDARY
	PROPOSED BOUNDARY
	EXISTING CONTOURS

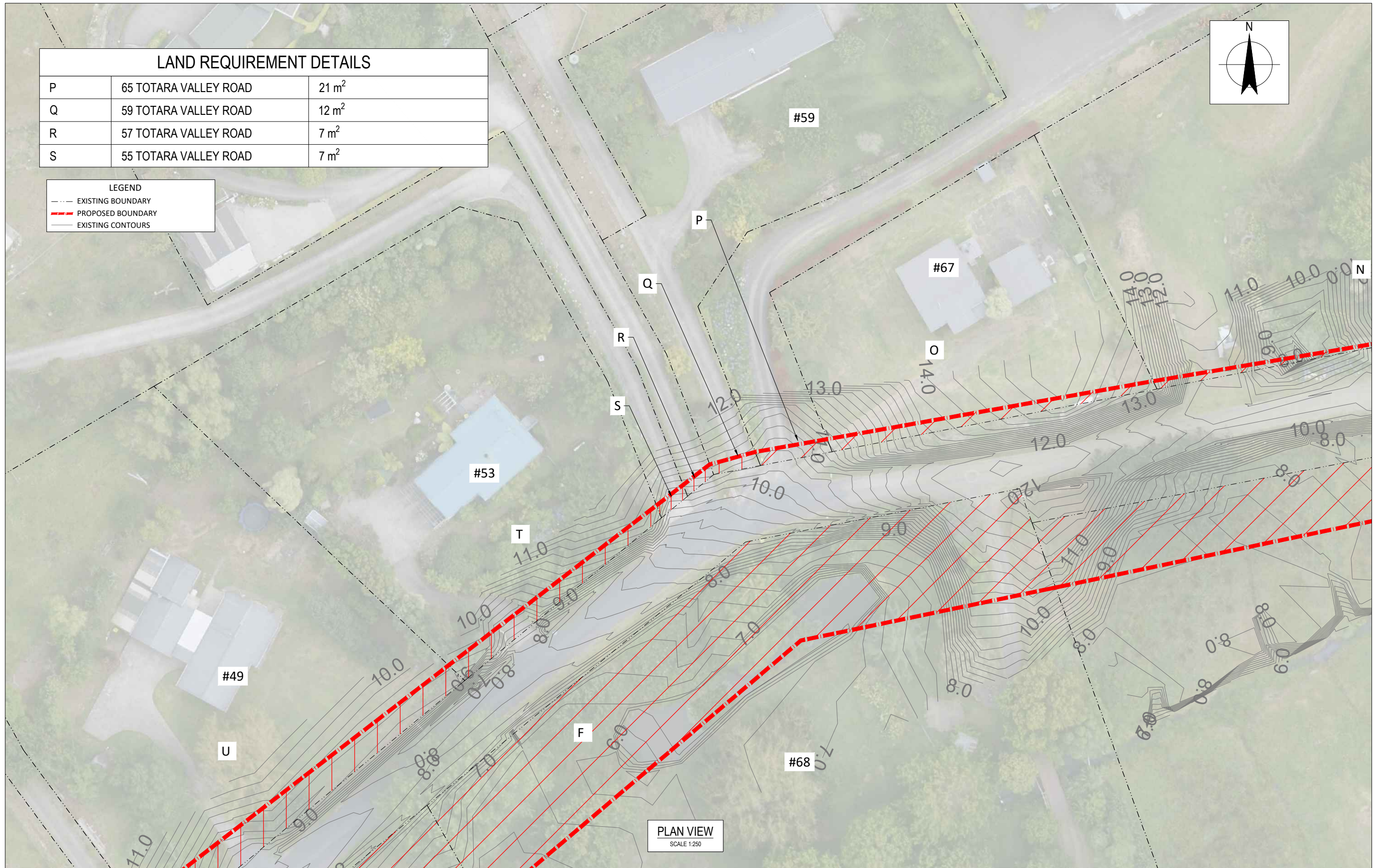
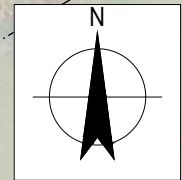

REV	REVISION DESCRIPTION	DRAWN	CHECKED	APPROVED	DATE
J	LAND TAKE PLANS REVISED	JO			29.04.22
I	MINOR REVISIONS FOLLOWING CLIENT FEEDBACK	JO			15.07.21
H	MINOR REVISIONS FOLLOWING CLIENT FEEDBACK	JO			06.04.21
G	TYPICAL SECTION REVISED	JO			22.03.21



	NAME	DATE
SURVEYED		
DESIGNED		
DRAWN	J ORRINGE	
REVIEWED		
APPROVED		

THAMES - COROMANDEL DISTRICT COUNCIL  
 TOTARA VALLEY ROAD RECONSTRUCTION  
 LAND REQUIREMENT PLAN  
 55, 57, 59, 65 TOTARA VALLEY ROAD

STATUS: <b>PRELIMINARY</b>	
DATE:	SCALE AT A1: AS SHOWN
DRAWING NO. <b>17-100-L013</b>	REV <b>J</b>

### LAND REQUIREMENT DETAILS

T	53 TOTARA VALLEY ROAD	88 m <sup>2</sup>
---	-----------------------	-------------------

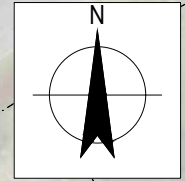

LEGEND	
	EXISTING BOUNDARY
	PROPOSED BOUNDARY
	EXISTING CONTOURS

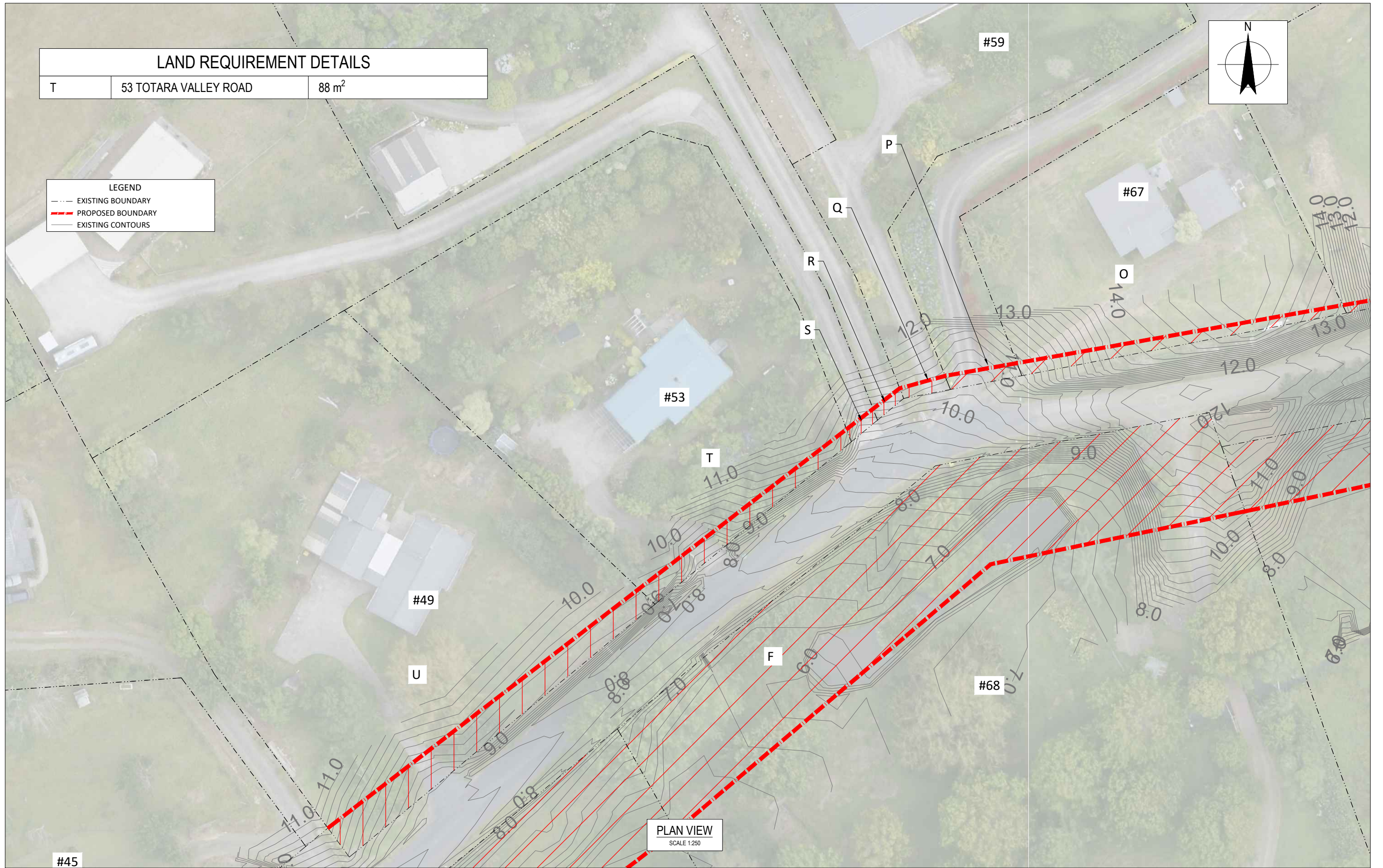

REV	REVISION DESCRIPTION	DRAWN	CHECKED	APPROVED	DATE
J	LAND TAKE PLANS REVISED	JO			29.04.22
I	MINOR REVISIONS FOLLOWING CLIENT FEEDBACK	JO			15.07.21
H	MINOR REVISIONS FOLLOWING CLIENT FEEDBACK	JO			06.04.21
G	TYPICAL SECTION REVISED	JO			22.03.21



	NAME	DATE
SURVEYED		
DESIGNED		
DRAWN	J ORRINGE	
REVIEWED		
APPROVED		

**THAMES - COROMANDEL DISTRICT COUNCIL**  
**TOTARA VALLEY ROAD RECONSTRUCTION**  
**LAND REQUIREMENT PLAN**  
**53 TOTARA VALLEY ROAD**

STATUS: <b>PRELIMINARY</b>	
DATE:	SCALE AT A1: AS SHOWN
DRAWING NO. <b>17-100-L014</b>	REV <b>J</b>

### LAND REQUIREMENT DETAILS

U	49 TOTARA VALLEY ROAD	223 m <sup>2</sup>
---	-----------------------	--------------------

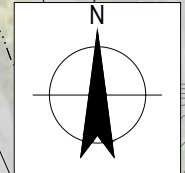

LEGEND	
	EXISTING BOUNDARY
	PROPOSED BOUNDARY
	EXISTING CONTOURS

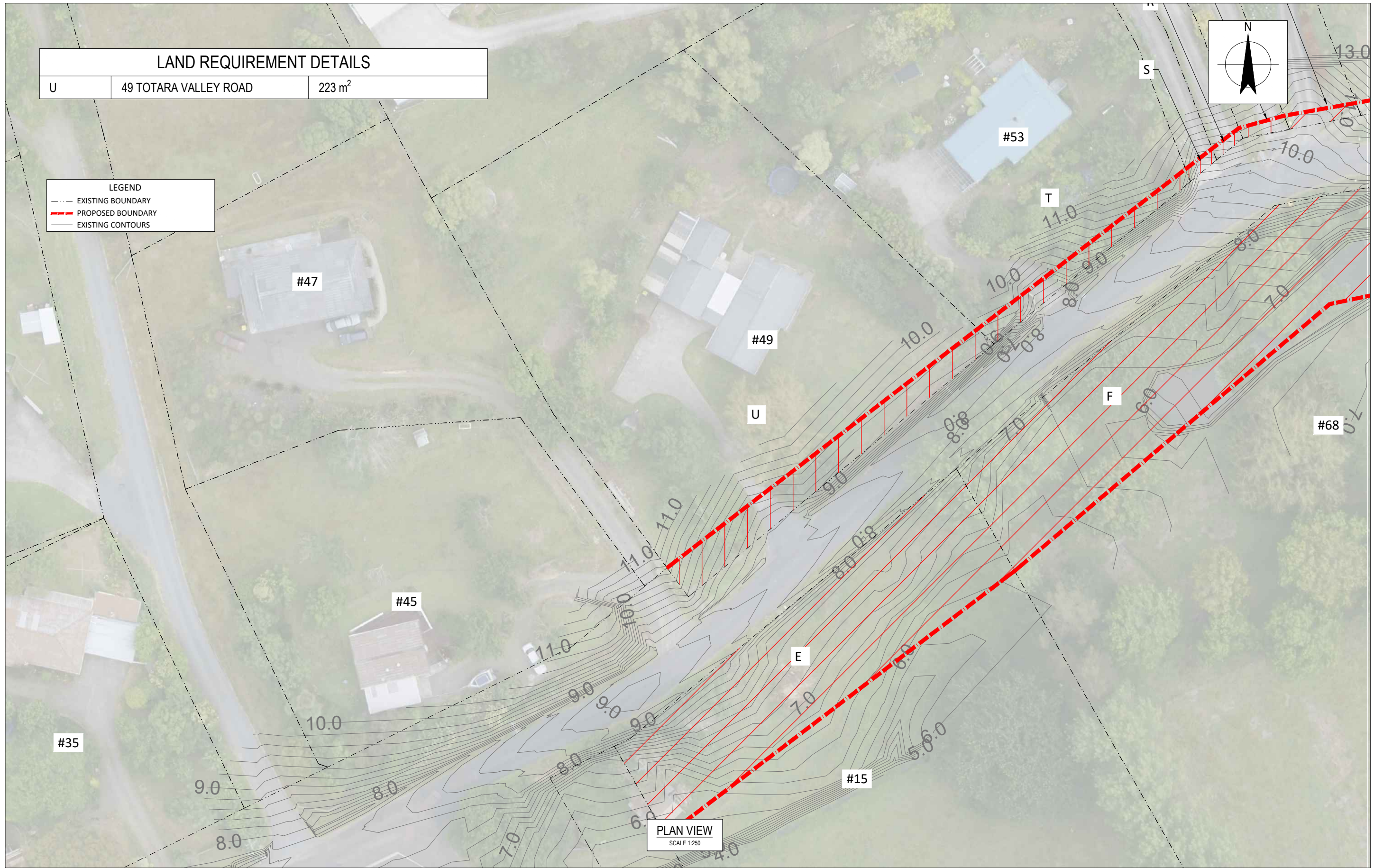

REV	REVISION DESCRIPTION	DRAWN	CHECKED	APPROVED	DATE
J	LAND TAKE PLANS REVISED	JO			29.04.22
I	MINOR REVISIONS FOLLOWING CLIENT FEEDBACK	JO			15.07.21
H	MINOR REVISIONS FOLLOWING CLIENT FEEDBACK	JO			06.04.21
G	TYPICAL SECTION REVISED	JO			22.03.21



	NAME	DATE
SURVEYED		
DESIGNED		
DRAWN	J ORRINGE	
REVIEWED		
APPROVED		

**THAMES - COROMANDEL DISTRICT COUNCIL**  
**TOTARA VALLEY ROAD RECONSTRUCTION**  
**LAND REQUIREMENT PLAN**  
**49 TOTARA VALLEY ROAD**

STATUS: <b>PRELIMINARY</b>	
DATE:	SCALE AT A1: AS SHOWN
DRAWING NO. <b>17-100-L015</b>	REV <b>J</b>