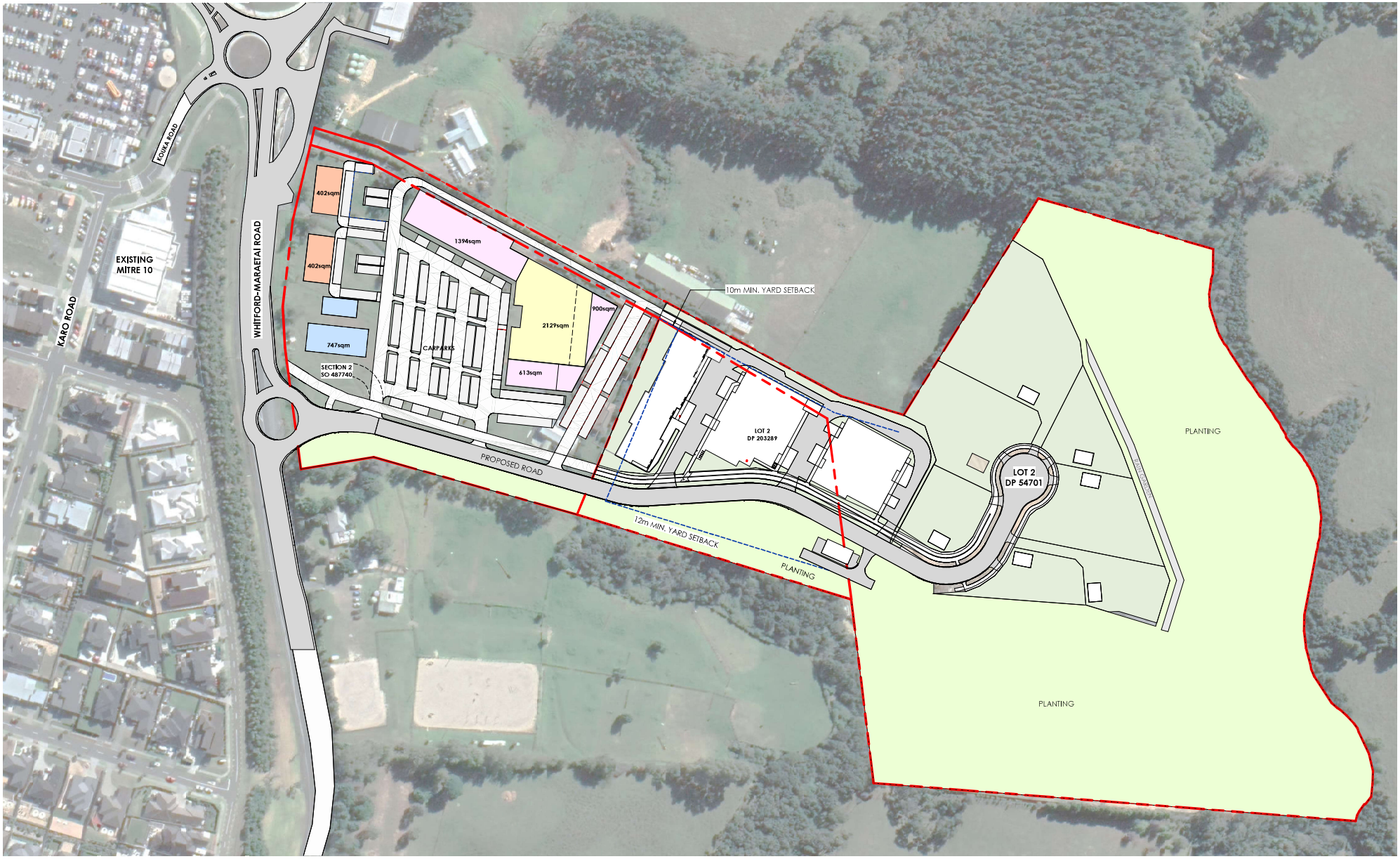

rcg architecture & property, together by design.

RCG, Level 3, 11-15 Great South Road, Epsom, Auckland 1052. PO Box 137313, Auckland 1151, New Zealand
T +64 9 303 1501 W rcg.co.nz

DISCLAIMER:

This document has been prepared for the sole use of RCG's client in accordance with RCG's specific engagement. It is not to be used, or relied upon, for any other purpose, or by any other person without RCG's written approval.

NOTES:

All work shown or implied to be carried out in strict accordance with NZS3604, the NZ Building Code and Local Body requirements.

Refer to consultant drawings for specific details on systems flashing, other such services where not specified in these documents.

All drawings to be read in conjunction with the architectural specification and structural engineers drawings and specification.

Refer to Fire Safety Design Report for fire safety requirements and precautions.

The plumbing and drainage installation must comply with AS/NZS 3500.2003, the NZ Building Code and requirements of the local Territorial Authority.

Timber framing treatments to DBH, NZS3602/NZS3604 and NZBC.

REVISION:

A	FOR INFORMATION	2023.11.02
B	FOR INFORMATION	2023.11.14
C	FOR INFORMATION	2023.11.28
D	FOR INFORMATION	2023.12.01
E	FOR INFORMATION	2023.12.15
F	RESOURCE CONSENT	2023.12.22
G	RESOURCE CONSENT	2024.05.02

CLIENT NAME:
TE PURU BUSINESS PARK

N

JOB TITLE:
TE PURU BUSINESS PARK

BEACHLANDS

SHEET TITLE:
LOCATION PLAN

SCALE @ A1: 1 : 1000@A1

JOB No:	REV No:	SHEET No:
22056	G	A2000

VERIFY ALL DATA ON SITE BEFORE COMMENCING WORK
COPYRIGHT ON THIS DRAWING IS RESERVED

ISSUE:

RESOURCE CONSENT

2/05/2024 2:37:43 p.m.