

Land Parcels Associated with Spring Creek Mine Activities

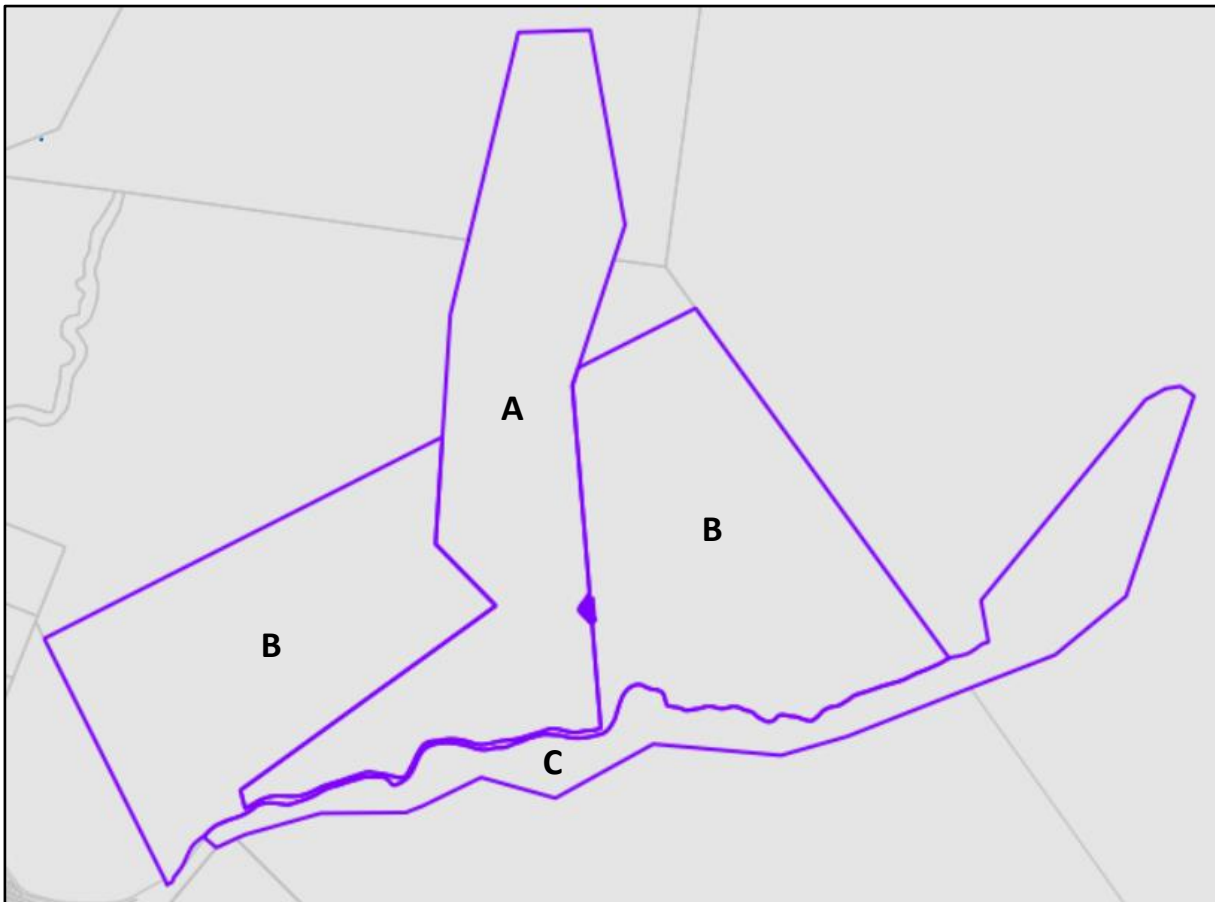

Figure 1: Land parcels associated with Spring Creek Mine activities (refer Table 1 below)

Parcel ID	Legal Description	Owner	Area	Grey District Plan Zone	Proposed TTPP Zone
A	SECT 1 SO 11892	Birchfield Coal Mines Ltd	181.9 ha	Rural	Mineral Extraction Zone
B	Pts: 11 Blk: III SD: Cobden SD STATE COAL MINE RESERVE	Unknown	6867 ha	Rural	Mineral Extraction Zone
C	No title associated with this property	Understood to be KiwiRail, leased to Birchfields	Unknown	Unknown	Mineral Extraction Zone and General Rural Zone

Table 1: Schedule of land parcels associated with Spring Creek Mine activities

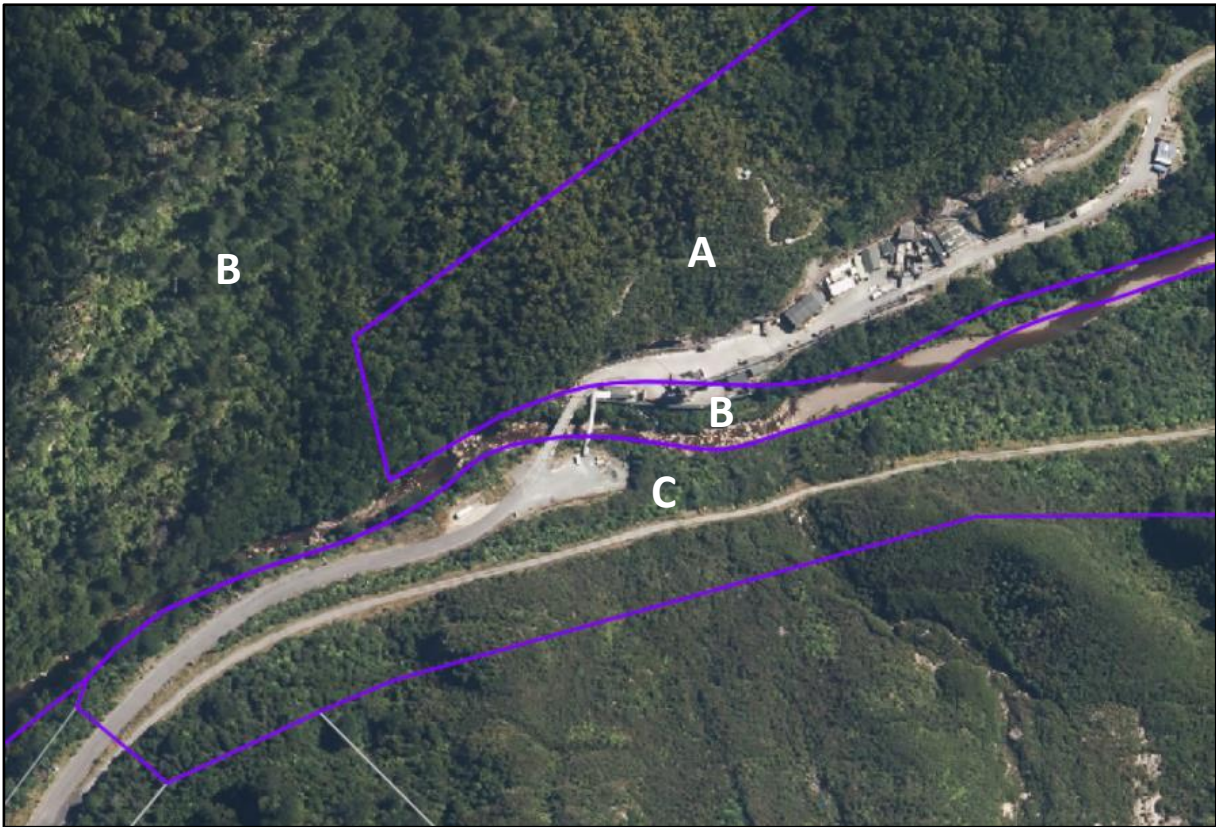

Figure 2: Land parcels around the Spring Creek Mine site



Figure 3: Aerial showing Spring Creek Mine site and property boundaries

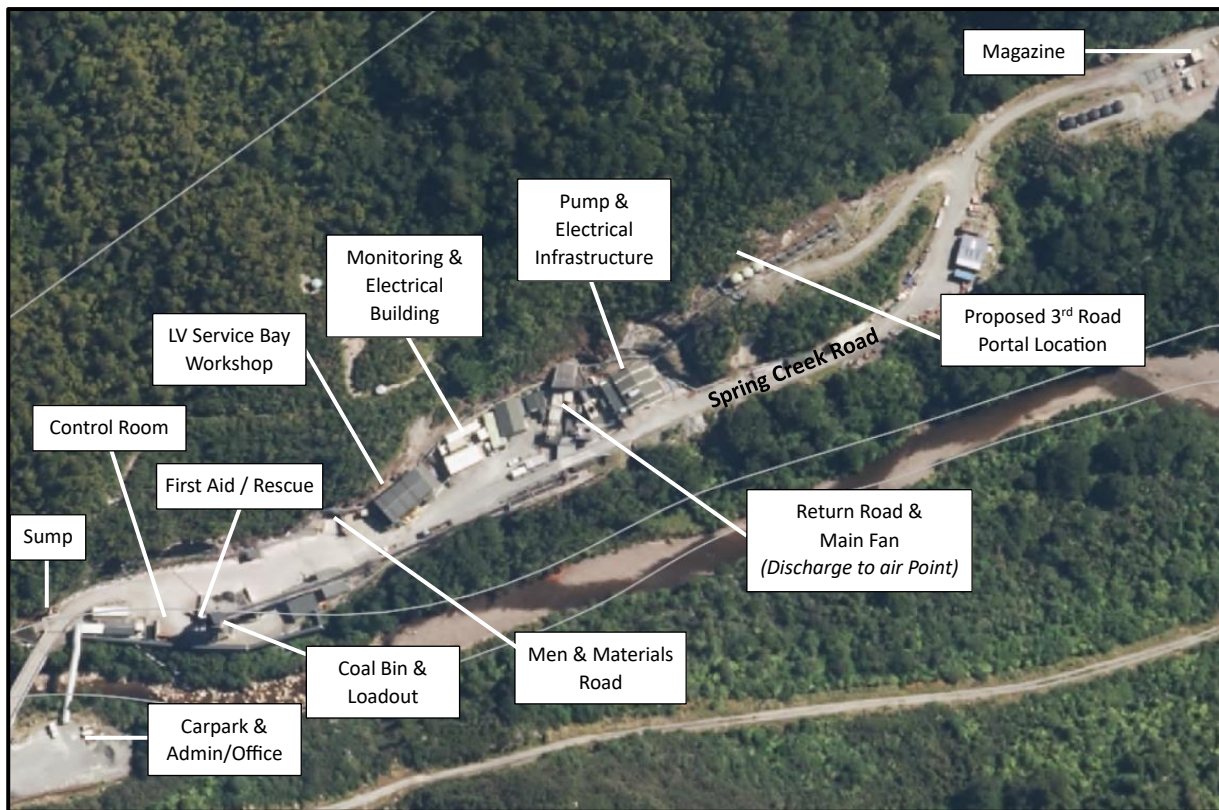

Figure 4: Spring Creek Mine site existing and proposed infrastructure

Spring Creek Mining Permit Area (MPA)



Figure 5: Spring Creek Mining Permit Area location (in blue)

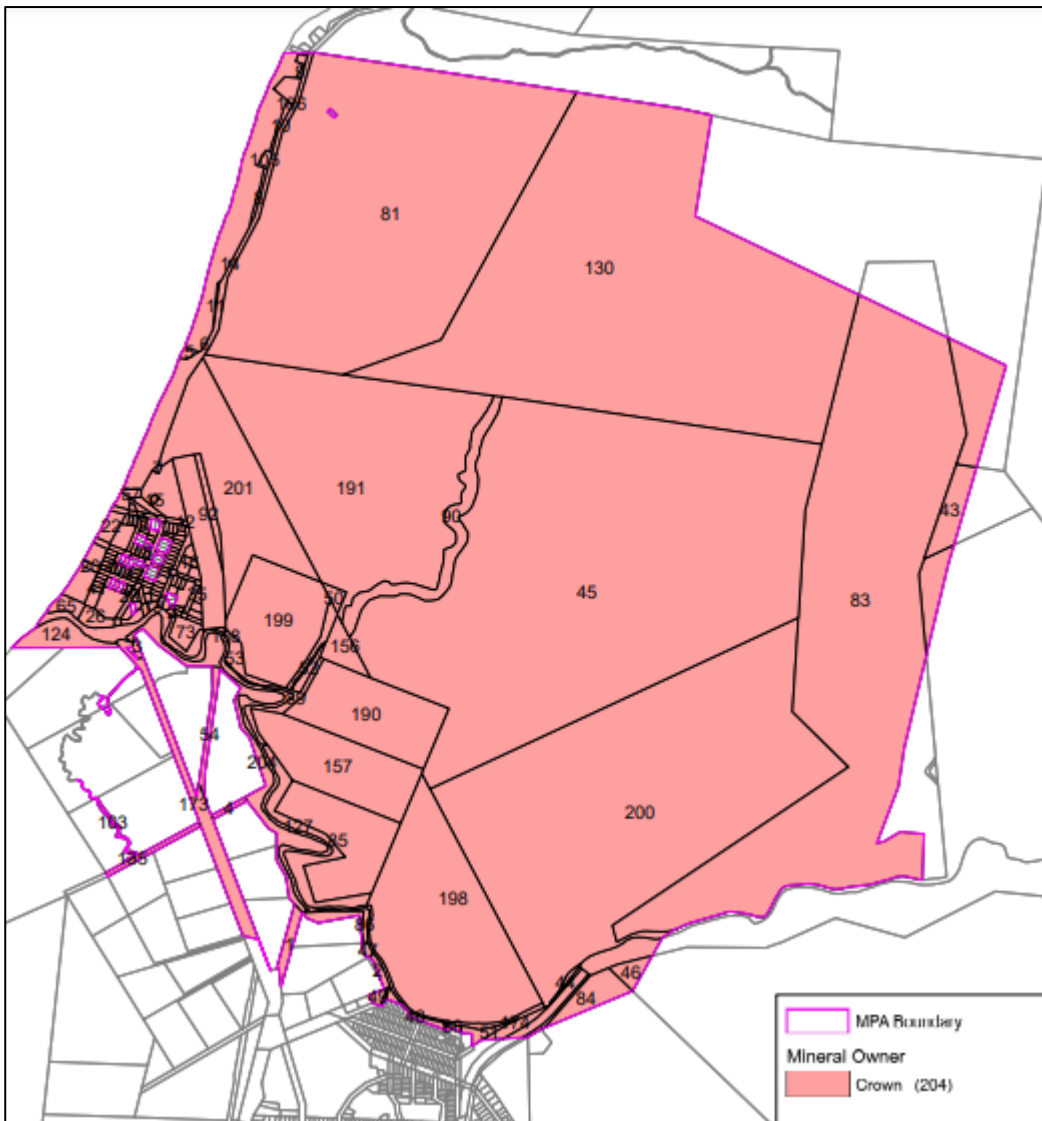

Figure 6: Spring Creek Mining Permit Area (MPA)