



PORTLINK FAST TRACK PROPOSAL - GRAPHIC SUPPLEMENT

SPECIALISED CONTAINER SERVICES (CHRISTCHURCH) LIMITED

3 May 2024

PROJECT NO. 2021_138

REVISION A





DCM URBAN DESIGN LIMITED

Unit 10, 245 St. Asaph Street
Christchurch 8011

COPYRIGHT: The concepts and information contained in this document are the property of DCM Urban Design Limited. Use or copying of this document in whole or in part without the written permission of DCM Urban Design Limited constitutes an infringement of copyright.

PORTLINK FAST TRACK PROPOSAL - GRAPHIC SUPPLEMENT

Project no: 2021_138
Document title: PORTLINK FAST TRACK PROPOSAL - GRAPHIC SUPPLEMENT
Revision: A
Date: 3 May 2024
Client name: Specialised Container Services (Christchurch) Limited

Author: Chris Greenshields | David Compton-Moen | Jeremy Ross | Nika Kent

File name: 2021_138 SCS - Portlink Fast Track Proposal - Graphic Supplement_A

DOCUMENT HISTORY AND STATUS

REVISION	DATE	DESCRIPTION	BY	REVIEW	APPROVED
A	03/05/2024	FT Application	CG	DCM	DCM

CONTENTS

VIEWPOINT LOCATION AND INTERIM PROPOSAL PLAN	3
CROSS SECTION AA	4
CROSS SECTION BB	5

LEGEND

Receiving Environment

VIEWPOINT LOCATIONS

- 1 VP1 - View south west from 873 Ferry Road
- 2 VP2 - View south from heathcote river walkway
- 3 VP3 - View east from 30 Long Street



A. VIEW POINT LOCATION PLAN (SCALE 1:2,000 @ A3)

Map / image source: Canterbury Maps

FAST TRACK PROPOSAL - GRAPHIC SUPPLEMENT

VIEWPOINT LOCATION AND INTERIM PROPOSAL PLAN

2021_138 SCS PORTLINK FAST TRACK PROPOSAL, REVISION A

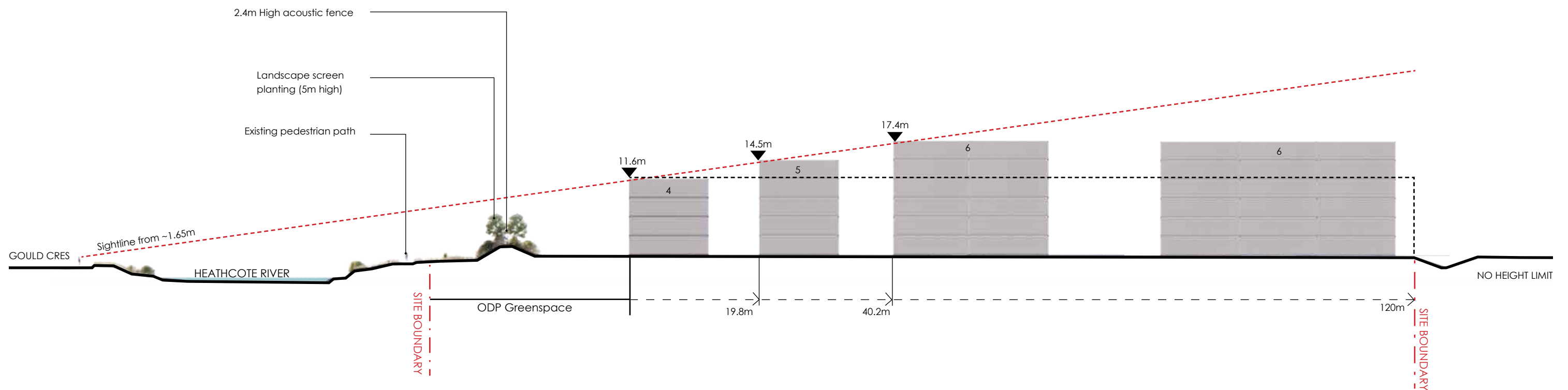

A. CROSS SECTION A-A (SCALE 1:600 @ A3)

Client / project name: SCS - PORTLINK FAST TRACK PROPOSAL
 Drawing name: **CROSS SECTION A-A**
 Designed by: DCM/CG
 Drawn by: CG/JR
 Original issue date: 3 MAY 2024
 Scale: **AS SHOWN**

Revision no: A
 Amendment: Application

Approved DCM
 Date 3/05/2024

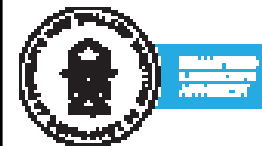

DCM URBAN DESIGN LIMITED
 UNIT 10 245 ST ASAPH STREET
 CHRISTCHURCH 8011
 WWW.DCMURBAN.COM

Project no / drawing no: 2021_138/L104 Revision: A

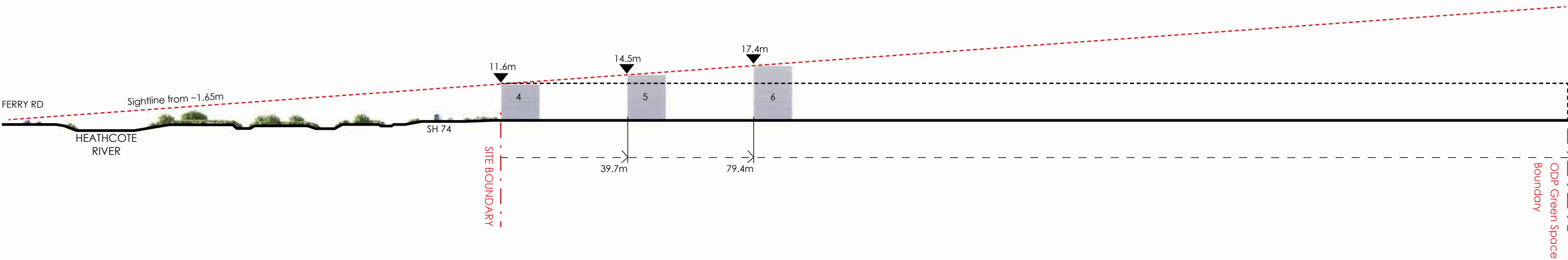

A. CROSS SECTION B-B (SCALE1:1200 @ A3)

Client / project name: SCS - PORTLINK FAST TRACK PROPOSAL
Drawing name: **CROSS SECTION B-B**
Designed by: DCM/CG
Drawn by: CG/JR
Original issue date: 3 MAY 2024
Scale: **AS SHOWN**

Revision no: A
Amendment: Application

Approved DCM
Date 3/05/2024

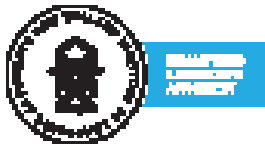

DCM URBAN DESIGN LIMITED
UNIT 10 245 ST ASAPH STREET
CHRISTCHURCH 8011
WWW.DCMURBAN.COM