

Appendix F – Pōteriwahi Certificates of Title



**RECORD OF TITLE
UNDER LAND TRANSFER ACT 2017
FREEHOLD
Search Copy**



R.W. Muir
Registrar-General
of Land

Identifier **SA41D/783**
Land Registration District **South Auckland**
Date Issued 28 July 1988

Prior References
SA2D/1282

Estate Fee Simple
Area 6.6184 hectares more or less
Legal Description Lot 5 Deposited Plan South Auckland
47016

Registered Owners
Tauranga District Council

Interests





RECORD OF TITLE
UNDER LAND TRANSFER ACT 2017
FREEHOLD
Search Copy



R.W. Muir
Registrar-General
of Land

Identifier **SA44B/781**
Land Registration District **South Auckland**
Date Issued 01 September 1989

Prior References
SA41D/779 SA41D/780

Estate Fee Simple
Area 5.4596 hectares more or less
Legal Description Lot 2 Deposited Plan South Auckland
53048

Registered Owners
Tauranga District Council

Interests

Land Covenant in Transfer H823298

Subject to a right to lead, convey and drain water (in gross) over part marked B, C and E on DPS 53048 in favour of Tauranga County Council created by Transfer H811710.6

Subject to a right of way over parts marked A and B on DPS 53048 specified in Easement Certificate H811710.5

The easements specified in Easement Certificate H811710.5 are subject to Section 309 (1) (a) Local Government Act 1974

MICROBOX

MICROFILM RECORDS (WAIKATO) LTD HAMILTON



RECORD OF TITLE
UNDER LAND TRANSFER ACT 2017
FREEHOLD
Search Copy



R.W. Muir
Registrar-General
of Land

Identifier **SA42D/213**
Land Registration District **South Auckland**
Date Issued 13 December 1988

Prior References
SA41D/781

Estate Fee Simple
Area 5.8016 hectares more or less
Legal Description Part Lot 3 Deposited Plan South Auckland
47016

Registered Owners
Tauranga District Council

Interests
Subject to a right of way over part marked A on DPS 49844 created by Transfer H902950.1

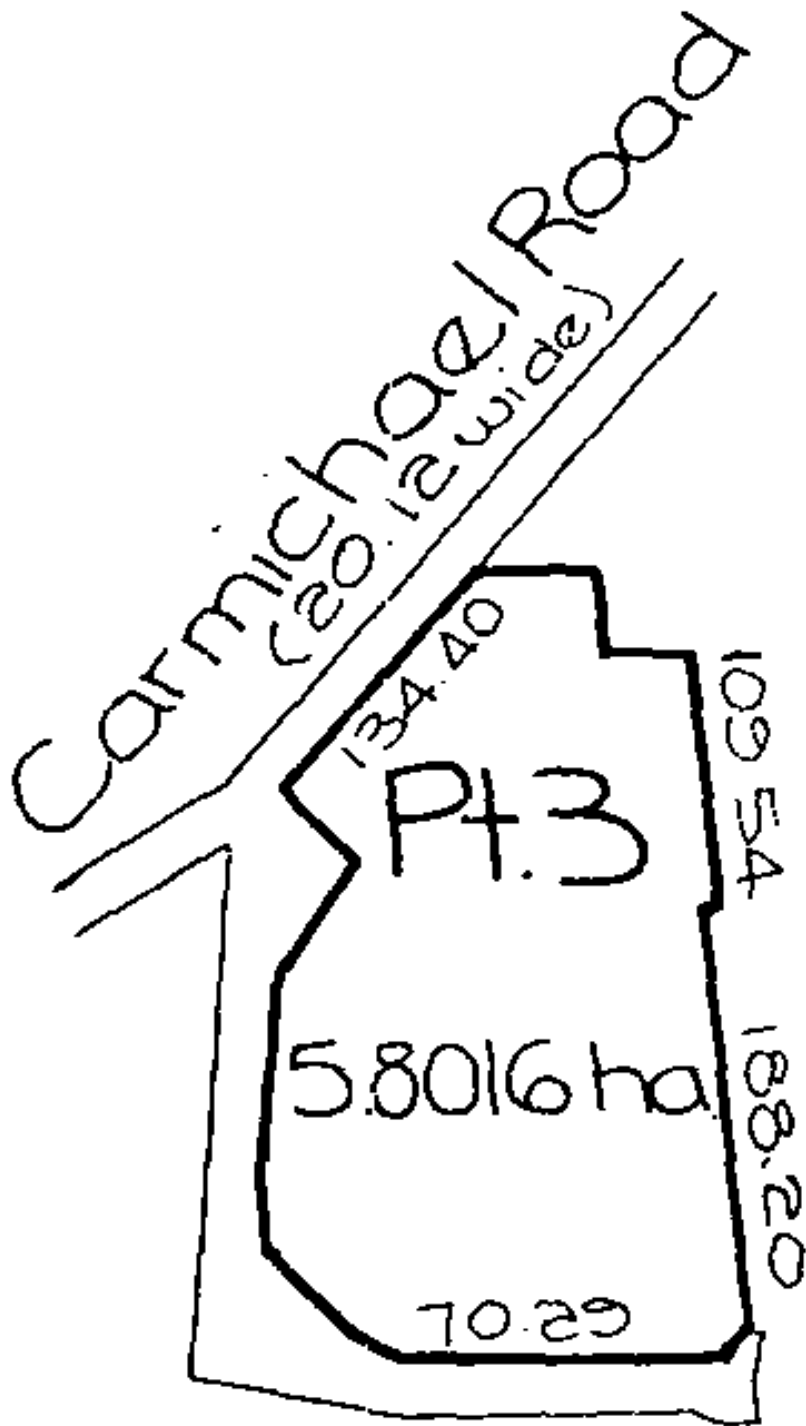

Public Road
(irregular width)



**RECORD OF TITLE
UNDER LAND TRANSFER ACT 2017
FREEHOLD
Search Copy**



R.W. Muir
Registrar-General
of Land

Identifier SA53B/12
Land Registration District South Auckland
Date Issued 17 November 1993

Prior References
SA41D/782

Estate Fee Simple
Area 4.5095 hectares more or less
Legal Description Part Lot 4 Deposited Plan South Auckland
47016

Registered Owners
Tauranga District Council

Interests

Subject to a right (in gross) to lead, convey and drain water over part marked F on DPS 47016 in favour of the Tauranga County Council created by Transfer H811710.6

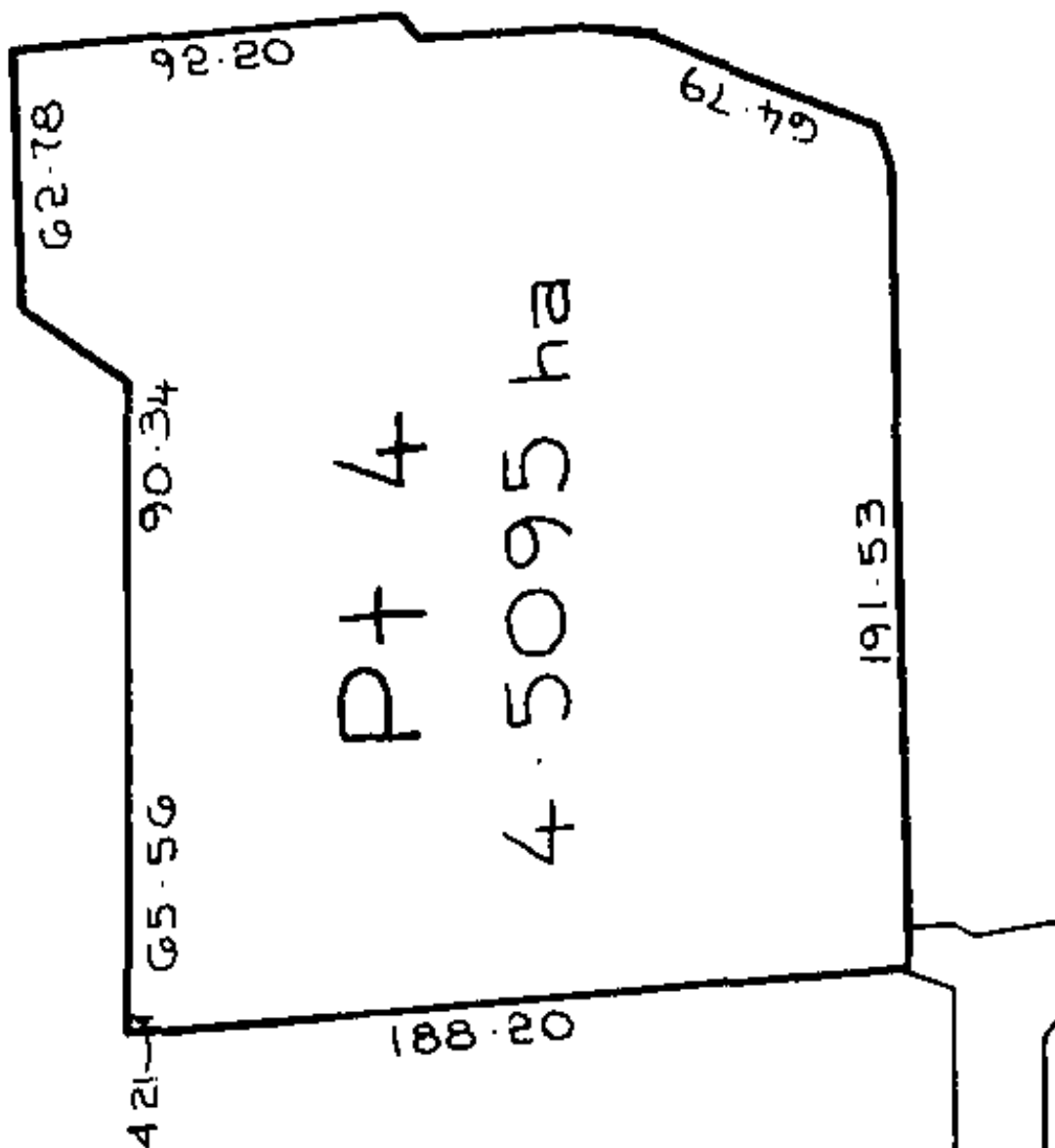



RECORD OF TITLE
UNDER LAND TRANSFER ACT 2017
FREEHOLD
Search Copy



R.W. Muir
Registrar-General
of Land

Identifier **SA69C/668**
Land Registration District **South Auckland**
Date Issued 15 May 2000

Prior References
SA41D/785

Estate Fee Simple
Area 3.6020 hectares more or less
Legal Description Lot 1 Deposited Plan South Auckland
87875

Registered Owners
Tauranga City Council

Interests

B606241.1 Consent Notice pursuant to Section 221 (1) Resource Management Act 1991 - produced 10.5.2000 at 3.05 and entered 15.5.2000 at 9.00 am

Subject to a right of way and a right to convey water and to telecommunications and electricity rights over part marked A on DPS 87875 specified in Easement Certificate B606241.3 - produced 10.5.2000 at 3.05 and entered 15.5.2000 at 9.00 am

Appurtenant hereto is a right of way specified in Easement Certificate B606241.3 - produced 10.5.2000 at 3.05 and entered 15.5.2000 at 9.00 am

The easements specified in Easement Certificate B606241.3 are subject to Section 243 (a) Resource Management Act 1991
5120962.8 Resolution pursuant to Section 243(f)(ii) Resource Management Act 1991 partially cancelling the easement condition on plan DPS 87875 - 7.12.2001 at 12:08 pm

5120962.10 Partial Surrender of the right of way, right to convey water, electricity & telecommunications easement specified in Easement Certificate B606241.3 - 7.12.2001 at 12:08 pm

2. AND INFORMATION, NEW ZEALAND



**RECORD OF TITLE
UNDER LAND TRANSFER ACT 2017
GAZETTE NOTICE**

Search Copy



R.W. Muir
Registrar-General
of Land

Identifier **44542**
Land Registration District **South Auckland**
Date Registered 10 July 2002 09:00 am

Prior References
SA72D/51

Type	Fee Simple	Instrument	GN 5280847.1
Area	8.3540 hectares more or less		
Legal Description	Section 1 Survey Office Plan 306497		
Purpose	Recreation Reserve		
Registered Owners	Tauranga District Council		

Interests

Subject to a right of way over part marked A on SO 306497 specified in Easement Certificate B606241.3 - produced 10.5.2000 at 3.05 and entered 15.5.2000 at 9.00 am

The easements specified in Easement Certificate B606241.3 are subject to Section 243 (a) Resource Management Act 1991

Subject to the Reserves Act 1977

Appurtenant hereto is a right of way and a right to convey water, and telecommunications & electricity rights specified in Easement Certificate B606241.3 - Produced - 10.5.2000 at 3:05 pm and Entered - 15.5.2000 at 9:00 am



**RECORD OF TITLE
UNDER LAND TRANSFER ACT 2017
GAZETTE NOTICE**

Search Copy



R.W. Muir
Registrar-General
of Land

Identifier **44544**
Land Registration District **South Auckland**
Date Registered 10 July 2002 09:00 am

Prior References
SA72D/53

Type	Fee Simple	Instrument	GN 5280847.1
Area	1.1250 hectares more or less		
Legal Description	Section 3 Survey Office Plan 306497		
Purpose	Recreation Reserve		
Registered Owners			
Tauranga District Council			

Interests
Subject to the Reserves Act 1977



**RECORD OF TITLE
UNDER LAND TRANSFER ACT 2017
GAZETTE NOTICE**

Search Copy



R.W. Muir
Registrar-General
of Land

Identifier **44543**
Land Registration District **South Auckland**
Date Registered 10 July 2002 09:00 am

Prior References
SA72D/52

Type	Fee Simple	Instrument	GN 5280847.1
Area	1.4680 hectares more or less		
Legal Description	Section 2 Survey Office Plan 306497		
Purpose	Recreation Reserve		
Registered Owners	Tauranga District Council		

Interests
Subject to the Reserves Act 1977



**RECORD OF TITLE
UNDER LAND TRANSFER ACT 2017
GAZETTE NOTICE**

Search Copy



R.W. Muir
Registrar-General
of Land

Identifier 1114301
Land Registration District South Auckland
Date Registered 25 January 2023 02:13 pm

Prior References
SA44B/780

Type	Fee Simple	Instrument	GN 12654622.1
Area	5810 square metres more or less		
Legal Description	Section 1 Survey Office Plan 574273		
Purpose	For use in connection with a Road		
Registered Owners	Tauranga City Council		

Interests

NEW ZEALAND GAZETTE

**Land Acquired for Use in Connection with a Road---283 State Highway 2,
Bethlehem, Tauranga City**

Pursuant to section 20 of the Public Works Act 1981, and to a delegation from the Minister for Land Information, Kerry McPhail, Land Information New Zealand, declares that, an agreement to that effect having been entered into, the land described in the Schedule to this notice is hereby acquired for use in connection with a road and shall vest in the Tauranga City Council on the date of publication hereof in the *New Zealand Gazette*.

South Auckland Land District--Tauranga City

Schedule

Area
m²

Description

5810 Part Lot 1 DPS 53048; shown as Section 1 SO 574273, (part RT SA44B/780).

Dated at Wellington this 21st day of December 2022.

K. McPHAIL for the Minister for Land Information.

(LINZ CPC/2005/10907)

2025-1e57

24-01-2023 12:51



RECORD OF TITLE
UNDER LAND TRANSFER ACT 2017
FREEHOLD
Search Copy



R.W. Muir
Registrar-General
of Land

Identifier **SA69C/668**
Land Registration District **South Auckland**
Date Issued 15 May 2000

Prior References
SA41D/785

Estate Fee Simple
Area 3.6020 hectares more or less
Legal Description Lot 1 Deposited Plan South Auckland
87875

Registered Owners
Tauranga City Council

Interests

B606241.1 Consent Notice pursuant to Section 221 (1) Resource Management Act 1991 - produced 10.5.2000 at 3.05 and entered 15.5.2000 at 9.00 am

Subject to a right of way and a right to convey water and to telecommunications and electricity rights over part marked A on DPS 87875 specified in Easement Certificate B606241.3 - produced 10.5.2000 at 3.05 and entered 15.5.2000 at 9.00 am

Appurtenant hereto is a right of way specified in Easement Certificate B606241.3 - produced 10.5.2000 at 3.05 and entered 15.5.2000 at 9.00 am

The easements specified in Easement Certificate B606241.3 are subject to Section 243 (a) Resource Management Act 1991
5120962.8 Resolution pursuant to Section 243(f)(ii) Resource Management Act 1991 partially cancelling the easement condition on plan DPS 87875 - 7.12.2001 at 12:08 pm

5120962.10 Partial Surrender of the right of way, right to convey water, electricity & telecommunications easement specified in Easement Certificate B606241.3 - 7.12.2001 at 12:08 pm

Approvals
DL Montgomery
 Pursuant to Sec 224(c) of the Resource Management Act 1991, I hereby certify that the plan was approved by the Tauranga District Council on the 22nd day of APRIL 2000, subject to the granting of easements set out in the memorandum herein.
 Authorised Officer
 Sub 4324

Memorandum of Easements

Purpose	Serv Ten.	Shown	Dom Ten.
CONVEYANCE OF LOT 1 HEREON	Lot 1 hereon	A	hereon
ELECTRICITY TELECOMM.	Lot 2 hereon	B	Lot 1 hereon

Schedule of Existing Easements

Purpose	Shown	Created by
Water	G	S.36570

**CLASS OF SURVEY: LOT 1 - CLASS II
 LOT 2 - CLASS III**

Total Area 22.7720 ha

Comprising in CT 41D/785 (All)

Timothy Andrew McBride
 being a person entitled to practise as a registered surveyor, hereby certifies that the survey to which this plan relates is accurate, and was conducted by me or under my direction in accordance with the Survey Act 1980 and the Survey Regulations 1981.
 Signed *Timothy Andrew McBride* Date 22/4/00

Field Book p. *1* **Tasman Book** p. *1*
Reference Plan *CT 41D/785*
Examined *Adrian*
Approved as to Survey *Adrian*
 15/5/2000 *Rep. Chief Surveyor*
 Deposited this 15th day of MAY 2000
CA for Registrar General of Land

File *6105/2000* **DPS 87875**
Revised
Iterations

Pursuant to Sec 224(c) of the Resource Management Act 1991, I hereby certify that some of the conditions of the subdivision have been complied with to the satisfaction of the Tauranga District Council and that a consent notice has been issued in respect of those conditions that have not been complied with. Dated this 22nd day of APRIL 2000.
 Authorised Officer

LOT 1 3.6020 ha
LOT 2 19.1700 ha

TANIHUA PLACE
 LEGAL ROAD
 (20.12 wide E. Over)

DPS 50742
DPS 50741
DPS 50740
DPS 50739
DPS 50738
DPS 50737
DPS 50736
DPS 50735
DPS 50734
DPS 50733
DPS 50732
DPS 50731
DPS 50730
DPS 50729
DPS 50728
DPS 50727
DPS 50726
DPS 50725
DPS 50724
DPS 50723
DPS 50722
DPS 50721
DPS 50720
DPS 50719
DPS 50718
DPS 50717
DPS 50716
DPS 50715
DPS 50714
DPS 50713
DPS 50712
DPS 50711
DPS 50710
DPS 50709
DPS 50708
DPS 50707
DPS 50706
DPS 50705
DPS 50704
DPS 50703
DPS 50702
DPS 50701
DPS 50700
DPS 50699
DPS 50698
DPS 50697
DPS 50696
DPS 50695
DPS 50694
DPS 50693
DPS 50692
DPS 50691
DPS 50690
DPS 50689
DPS 50688
DPS 50687
DPS 50686
DPS 50685
DPS 50684
DPS 50683
DPS 50682
DPS 50681
DPS 50680
DPS 50679
DPS 50678
DPS 50677
DPS 50676
DPS 50675
DPS 50674
DPS 50673
DPS 50672
DPS 50671
DPS 50670
DPS 50669
DPS 50668
DPS 50667
DPS 50666
DPS 50665
DPS 50664
DPS 50663
DPS 50662
DPS 50661
DPS 50660
DPS 50659
DPS 50658
DPS 50657
DPS 50656
DPS 50655
DPS 50654
DPS 50653
DPS 50652
DPS 50651
DPS 50650
DPS 50649
DPS 50648
DPS 50647
DPS 50646
DPS 50645
DPS 50644
DPS 50643
DPS 50642
DPS 50641
DPS 50640
DPS 50639
DPS 50638
DPS 50637
DPS 50636
DPS 50635
DPS 50634
DPS 50633
DPS 50632
DPS 50631
DPS 50630
DPS 50629
DPS 50628
DPS 50627
DPS 50626
DPS 50625
DPS 50624
DPS 50623
DPS 50622
DPS 50621
DPS 50620
DPS 50619
DPS 50618
DPS 50617
DPS 50616
DPS 50615
DPS 50614
DPS 50613
DPS 50612
DPS 50611
DPS 50610
DPS 50609
DPS 50608
DPS 50607
DPS 50606
DPS 50605
DPS 50604
DPS 50603
DPS 50602
DPS 50601
DPS 50600
DPS 50599
DPS 50598
DPS 50597
DPS 50596
DPS 50595
DPS 50594
DPS 50593
DPS 50592
DPS 50591
DPS 50590
DPS 50589
DPS 50588
DPS 50587
DPS 50586
DPS 50585
DPS 50584
DPS 50583
DPS 50582
DPS 50581
DPS 50580
DPS 50579
DPS 50578
DPS 50577
DPS 50576
DPS 50575
DPS 50574
DPS 50573
DPS 50572
DPS 50571
DPS 50570
DPS 50569
DPS 50568
DPS 50567
DPS 50566
DPS 50565
DPS 50564
DPS 50563
DPS 50562
DPS 50561
DPS 50560
DPS 50559
DPS 50558
DPS 50557
DPS 50556
DPS 50555
DPS 50554
DPS 50553
DPS 50552
DPS 50551
DPS 50550
DPS 50549
DPS 50548
DPS 50547
DPS 50546
DPS 50545
DPS 50544
DPS 50543
DPS 50542
DPS 50541
DPS 50540
DPS 50539
DPS 50538
DPS 50537
DPS 50536
DPS 50535
DPS 50534
DPS 50533
DPS 50532
DPS 50531
DPS 50530
DPS 50529
DPS 50528
DPS 50527
DPS 50526
DPS 50525
DPS 50524
DPS 50523
DPS 50522
DPS 50521
DPS 50520
DPS 50519
DPS 50518
DPS 50517
DPS 50516
DPS 50515
DPS 50514
DPS 50513
DPS 50512
DPS 50511
DPS 50510
DPS 50509
DPS 50508
DPS 50507
DPS 50506
DPS 50505
DPS 50504
DPS 50503
DPS 50502
DPS 50501
DPS 50500
DPS 50499
DPS 50498
DPS 50497
DPS 50496
DPS 50495
DPS 50494
DPS 50493
DPS 50492
DPS 50491
DPS 50490
DPS 50489
DPS 50488
DPS 50487
DPS 50486
DPS 50485
DPS 50484
DPS 50483
DPS 50482
DPS 50481
DPS 50480
DPS 50479
DPS 50478
DPS 50477
DPS 50476
DPS 50475
DPS 50474
DPS 50473
DPS 50472
DPS 50471
DPS 50470
DPS 50469
DPS 50468
DPS 50467
DPS 50466
DPS 50465
DPS 50464
DPS 50463
DPS 50462
DPS 50461
DPS 50460
DPS 50459
DPS 50458
DPS 50457
DPS 50456
DPS 50455
DPS 50454
DPS 50453
DPS 50452
DPS 50451
DPS 50450
DPS 50449
DPS 50448
DPS 50447
DPS 50446
DPS 50445
DPS 50444
DPS 50443
DPS 50442
DPS 50441
DPS 50440
DPS 50439
DPS 50438
DPS 50437
DPS 50436
DPS 50435
DPS 50434
DPS 50433
DPS 50432
DPS 50431
DPS 50430
DPS 50429
DPS 50428
DPS 50427
DPS 50426
DPS 50425
DPS 50424
DPS 50423
DPS 50422
DPS 50421
DPS 50420
DPS 50419
DPS 50418
DPS 50417
DPS 50416
DPS 50415
DPS 50414
DPS 50413
DPS 50412
DPS 50411
DPS 50410
DPS 50409
DPS 50408
DPS 50407
DPS 50406
DPS 50405
DPS 50404
DPS 50403
DPS 50402
DPS 50401
DPS 50400
DPS 50399
DPS 50398
DPS 50397
DPS 50396
DPS 50395
DPS 50394
DPS 50393
DPS 50392
DPS 50391
DPS 50390
DPS 50389
DPS 50388
DPS 50387
DPS 50386
DPS 50385
DPS 50384
DPS 50383
DPS 50382
DPS 50381
DPS 50380
DPS 50379
DPS 50378
DPS 50377
DPS 50376
DPS 50375
DPS 50374
DPS 50373
DPS 50372
DPS 50371
DPS 50370
DPS 50369
DPS 50368
DPS 50367
DPS 50366
DPS 50365
DPS 50364
DPS 50363
DPS 50362
DPS 50361
DPS 50360
DPS 50359
DPS 50358
DPS 50357
DPS 50356
DPS 50355
DPS 50354
DPS 50353
DPS 50352
DPS 50351
DPS 50350
DPS 50349
DPS 50348
DPS 50347
DPS 50346
DPS 50345
DPS 50344
DPS 50343
DPS 50342
DPS 50341
DPS 50340
DPS 50339
DPS 50338
DPS 50337
DPS 50336
DPS 50335
DPS 50334
DPS 50333
DPS 50332
DPS 50331
DPS 50330
DPS 50329
DPS 50328
DPS 50327
DPS 50326
DPS 50325
DPS 50324
DPS 50323
DPS 50322
DPS 50321
DPS 50320
DPS 50319
DPS 50318
DPS 50317
DPS 50316
DPS 50315
DPS 50314
DPS 50313
DPS 50312
DPS 50311
DPS 50310
DPS 50309
DPS 50308
DPS 50307
DPS 50306
DPS 50305
DPS 50304
DPS 50303
DPS 50302
DPS 50301
DPS 50300
DPS 50299
DPS 50298
DPS 50297
DPS 50296
DPS 50295
DPS 50294
DPS 50293
DPS 50292
DPS 50291
DPS 50290
DPS 50289
DPS 50288
DPS 50287
DPS 50286
DPS 50285
DPS 50284
DPS 50283
DPS 50282
DPS 50281
DPS 50280
DPS 50279
DPS 50278
DPS 50277
DPS 50276
DPS 50275
DPS 50274
DPS 50273
DPS 50272
DPS 50271
DPS 50270
DPS 50269
DPS 50268
DPS 50267
DPS 50266
DPS 50265
DPS 50264
DPS 50263
DPS 50262
DPS 50261
DPS 50260
DPS 50259
DPS 50258
DPS 50257
DPS 50256
DPS 50255
DPS 50254
DPS 50253
DPS 50252
DPS 50251
DPS 50250
DPS 50249
DPS 50248
DPS 50247
DPS 50246
DPS 50245
DPS 50244
DPS 50243
DPS 50242
DPS 50241
DPS 50240
DPS 50239
DPS 50238
DPS 50237
DPS 50236
DPS 50235
DPS 50234
DPS 50233
DPS 50232
DPS 50231
DPS 50230
DPS 50229
DPS 50228
DPS 50227
DPS 50226
DPS 50225
DPS 50224
DPS 50223
DPS 50222
DPS 50221
DPS 50220
DPS 50219
DPS 50218
DPS 50217
DPS 50216
DPS 50215
DPS 50214
DPS 50213
DPS 50212
DPS 50211
DPS 50210
DPS 50209
DPS 50208
DPS 50207
DPS 50206
DPS 50205
DPS 50204
DPS 50203
DPS 50202
DPS 50201
DPS 50200
DPS 50199
DPS 50198
DPS 50197
DPS 50196
DPS 50195
DPS 50194
DPS 50193
DPS 50192
DPS 50191
DPS 50190
DPS 50189
DPS 50188
DPS 50187
DPS 50186
DPS 50185
DPS 50184
DPS 50183
DPS 50182
DPS 50181
DPS 50180
DPS 50179
DPS 50178
DPS 50177
DPS 50176
DPS 50175
DPS 50174
DPS 50173
DPS 50172
DPS 50171
DPS 50170
DPS 50169
DPS 50168
DPS 50167
DPS 50166
DPS 50165
DPS 50164
DPS 50163
DPS 50162
DPS 50161
DPS 50160
DPS 50159
DPS 50158
DPS 50157
DPS 50156
DPS 50155
DPS 50154
DPS 50153
DPS 50152
DPS 50151
DPS 50150
DPS 50149
DPS 50148
DPS 50147
DPS 50146
DPS 50145
DPS 50144
DPS 50143
DPS 50142
DPS 50141
DPS 50140
DPS 50139
DPS 50138
DPS 50137
DPS 50136
DPS 50135
DPS 50134
DPS 50133
DPS 50132
DPS 50131
DPS 50130
DPS 50129
DPS 50128
DPS 50127
DPS 50126
DPS 50125
DPS 50124
DPS 50123
DPS 50122
DPS 50121
DPS 50120
DPS 50119
DPS 50118
DPS 50117
DPS 50116
DPS 50115
DPS 50114
DPS 50113
DPS 50112
DPS 50111
DPS 50110
DPS 50109
DPS 50108
DPS 50107
DPS 50106
DPS 50105
DPS 50104
DPS 50103
DPS 50102
DPS 50101
DPS 50100
DPS 50099
DPS 50098
DPS 50097
DPS 50096
DPS 50095
DPS 50094
DPS 50093
DPS 50092
DPS 50091
DPS 50090
DPS 50089
DPS 50088
DPS 50087
DPS 50086
DPS 50085
DPS 50084
DPS 50083
DPS 50082
DPS 50081
DPS 50080
DPS 50079
DPS 50078
DPS 50077
DPS 50076
DPS 50075
DPS 50074
DPS 50073
DPS 50072
DPS 50071
DPS 50070
DPS 50069
DPS 50068
DPS 50067
DPS 50066
DPS 50065
DPS 50064
DPS 50063
DPS 50062
DPS 50061
DPS 50060
DPS 50059
DPS 50058
DPS 50057
DPS 50056
DPS 50055
DPS 50054
DPS 50053
DPS 50052
DPS 50051
DPS 50050
DPS 50049
DPS 50048
DPS 50047
DPS 50046
DPS 50045
DPS 50044
DPS 50043
DPS 50042
DPS 50041
DPS 50040
DPS 50039
DPS 50038
DPS 50037
DPS 50036
DPS 50035
DPS 50034
DPS 50033
DPS 50032
DPS 50031
DPS 50030
DPS 50029
DPS 50028
DPS 50027
DPS 50026
DPS 50025
DPS 50024
DPS 50023
DPS 50022
DPS 50021
DPS 50020
DPS 50019
DPS 50018
DPS 50017
DPS 50016
DPS 50015
DPS 50014
DPS 50013
DPS 50012
DPS 50011
DPS 50010
DPS 50009
DPS 50008
DPS 50007
DPS 50006
DPS 50005
DPS 50004
DPS 50003
DPS 50002
DPS 50001
DPS 50000
DPS 49999
DPS 49998
DPS 49997
DPS 49996
DPS 49995
DPS 49994
DPS 49993
DPS 49992
DPS 49991
DPS 49990
DPS 49989
DPS 49988
DPS 499