



APPENDIX 1 C J INDUSTRIES FAST TRACK APPLICATION

22ND APRIL 2024





LEGEND

- SITE BOUNDARY
- - -> ACCESS INTO THE SITE
- 20m SETBACK FROM STOPBANK

- ADJOINING MARGINAL CONSERVATION STRIP
- STOCKPILE + SERVICE AREA
- EXTRACTION PIT
- MAXIMUM SIZE = 80 x 20m
- PROPOSED EARTH BUND
- 3m HIGH

MITIGATION PLANTING
- NEW TREES TO BE PLANTED MINIMUM OF 5m FROM BOTTOM OF STOPBANK

(AREA A) ALL NATIVE SPECIES
- PLANTING TO BE A MIX OF THE FOLLOWING LIST BELOW (ONLY NATIVES), PLANTED AT 1.5/2m SPACINGS FOR SHRUBS WITH RT SHRUB GRADE SOURCED LOCALLY, AND 4.5m SPACINGS FOR TREES WITH PB18 SPECIMEN TREE GRADE.

(AREA B) NO POPULUS 'CROWS NEST'
- PLANTING TO BE A MIX OF THE FOLLOWING LIST BELOW MINUS POPULUS 'CROWS NEST', PLANTED AT 1.5/2m SPACINGS FOR SHRUBS WITH RT SHRUB GRADE SOURCED LOCALLY, AND 4.5m SPACINGS FOR TREES WITH PB18 SPECIMEN TREE GRADE.

(AREA C) INFILL UNDERSTOREY PLANTING
- PLANTING TO BE A MIX OF THE UNDERSTOREY SPECIES, PLANTED AT 1.5/2m SPACINGS FOR SHRUBS WITH RT SHRUB GRADE SOURCED LOCALLY, AND 4.5m SPACINGS FOR TREES WITH PB18 SPECIMEN TREE GRADE.

TALL TREES

EUCALYPTUS GLOBOIDEA - WHITE STRINGYBARK
DACRYCARPUS DACRYDIODES - KAHIKATEA
POPULUS 'CROWS NEST' - CROWS NEST POPLAR
POPULUS NIGRA - LOMBARDY POPLAR

UNDERSTOREY

ALECTRYON EXCELSUS - TITOKI
ARISTOTELIA SERRATA - MAKOMAKO
CARPODETUS SERRATUS - PUTAPUTAWETA
COPROSMA ROBUSTA - KARAMU
CORDYLINE AUSTRALIS - CABBAGE TREE
DODONAEA VISCOSA - AKEAKE
KUNZEA ERICOIDES - KANUKA
LEPTOSPERMUM SCOPARIUM - MANUKA
MELICYTUS RAMIFLORUS - MAHOE

MYRSINE AUSTRALIS - MAPOU
MYOPORUM LAETUM - NGAIO
PHORMIUM TENAX - SWAMP FLAX
PITTOSPORUM EUGENIODES - LEMONWOOD
PITTOSPORUM TENUIFOLIUM - KOHUHU
PLAGIANTHUS REGIUS - RIBBONWOOD
PSEUDOPANAX ARBOREUS - FIVE FINGER
SOPHORA MIRCROPHYLLA - KOWHAI

MAINTENANCE & ESTABLISHMENT PLAN

TIMING

1. Planting to be undertaken between the months of April and October to take advantage of optimum rainfall and climatic conditions best suited to plant growth.

PREPARATION

2. The contractor shall carry out the works to protect the existing subsoil structures and prevent excessive soil structure damage. Ensure at least 50mm of topsoil present.
3. Prepare planting area by spraying planting zone areas as required to reduce initial weed and grass growth.

4. Plants should be of the species on the drawings. Plants shall be vigorous, well established, hardened off, of good form consistent with the specie or varieties, not soft or forced, free from disease and insect pests, with large healthy root systems and no evidence of being restricted or damaged. The trees shall have a single leading shoot.

SETOUT

5. The planting hole shall be twice the root ball width and twice the root ball depth. Planting holes , except for wetland plants, shall be loosened for at least 75mm each side of the under plant prior to planting.

6. Each plant shall be watered thoroughly after planting, ensuring that the moisture has penetrated to the full depth of the root ball (initial watering is also important to settle the soil around the roots).

PEST MANAGEMENT

7. To minimise rabbit damage to plants apply telgrow foliage spray after planting and as required after heavy rain and install cardboard, biodegradable plant guards around plants.

8. Plant pests to be controlled by continual weeding and regularly monitored for a period of three years or until plant specimens become fully sufficiently established.

9. All planting next to stock paddocks to be fenced off.

MAINTENANCE

9. General maintenance shall include watering, weed removal, plant trimming, cultivation, insect and disease control, checking stakes and ties, pruning and other accepted horticultural operations to ensure normal and healthy plant establishment and growth.

10. Any plants that fail are to be replaced and planted during the next available planting season as defined above.

SHELTERBELT FORMATION TO BE USED

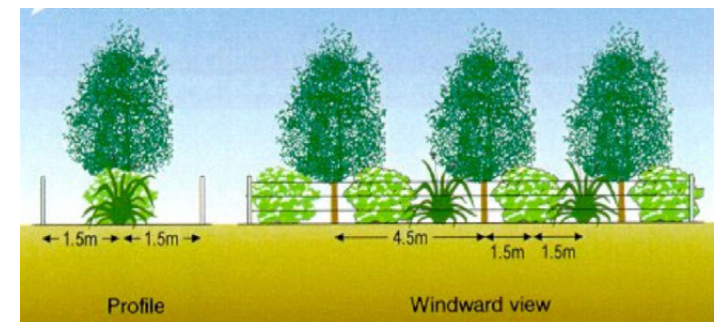

EXTRACTION SITES STAGE BOUNDARIES

- STAGE 1 BOUNDARY
- STAGE 2 BOUNDARY
- STAGE 3 BOUNDARY

BORE LOCATIONS

- 1 24543 Piezo1 15.89 masl
- 2 Proposed Replacement Bore 2
- 3 24545 Piezo3 15.9 masl
- 4 24546 Piezo4 16.93 masl
- 5 Proposed Location of Additional Monitoring Bore

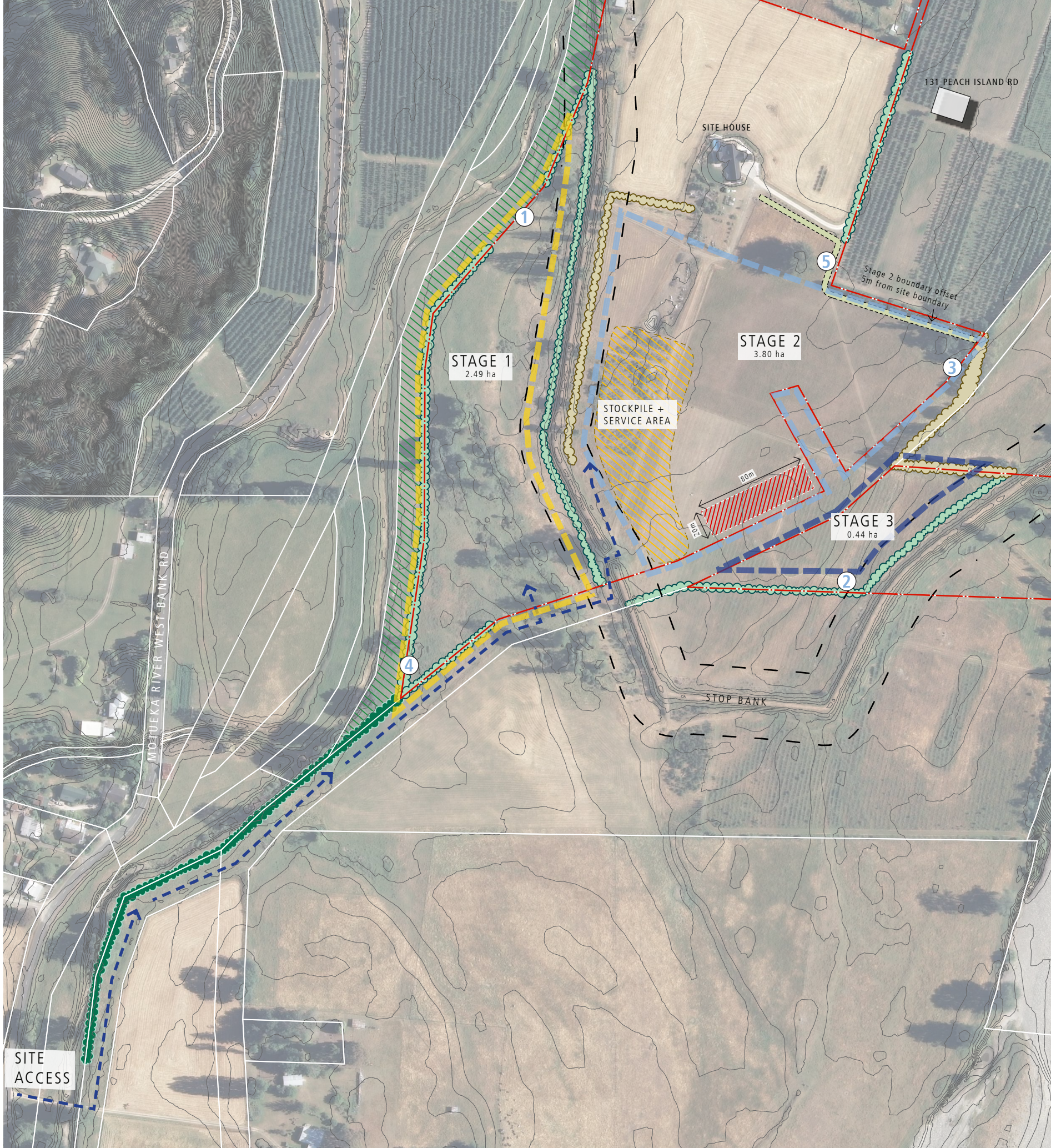

Note: Contours shown are existing. Earthworks will be reinstated to be consistent with these contours

OVERALL LANDSCAPE MITIGATION PLAN **FIGURE 1**

LEGEND

- SITE BOUNDARY
- PROPOSED FENCING FOR LIVESTOCK
- 20m SETBACK FROM STOPBANK
- ADJOINING MARGINAL CONSERVATION STRIP
- STAGE 1 EXTRACTION SITE BOUNDARY

MITIGATION PLANTING

- NEW TREES TO BE PLANTED MINIMUM OF 5m FROM BOTTOM OF STOPBANK



(AREA A) ALL NATIVE SPECIES

- PLANTING TO BE A MIX OF THE FOLLOWING LIST BELOW (ONLY NATIVES), PLANTED AT 1.5/2m SPACINGS FOR SHRUBS WITH RT SHRUB GRADE SOURCED LOCALLY, AND 4.5m SPACINGS FOR TREES WITH PB18 SPECIMEN TREE GRADE.



(AREA B) NO POPULUS 'CROWS NEST'

- PLANTING TO BE A MIX OF THE FOLLOWING LIST BELOW MINUS POPULUS 'CROWS NEST', PLANTED AT 1.5/2m SPACINGS FOR SHRUBS WITH RT SHRUB GRADE SOURCED LOCALLY, AND 4.5m SPACINGS FOR TREES WITH PB18 SPECIMEN TREE GRADE.



(AREA C) INFILL UNDERSTOREY PLANTING

- PLANTING TO BE A MIX OF THE UNDERSTOREY SPECIES, PLANTED AT 1.5/2m SPACINGS FOR SHRUBS WITH RT SHRUB- GRADE SOURCED LOCALLY, AND 4.5m SPACINGS FOR TREES WITH PB18 SPECIMEN TREE GRADE.

TALL TREES

EUCALYPTUS GLOBOIDEA - WHITE STRINGYBARK
DACRYCARPUS DACRYDIOIDES - KAHIKATEA
POPULUS 'CROWS NEST' - CROWS NEST POPLAR
POPULUS NIGRA - LOMBARDY POPLAR

UNDERSTOREY

ALECTRYON EXCELSUS - TITOKI
ARISTOTELIA SERRATA - MAKOMAKO
CARPODETUS SERRATUS - PUTAPUTAWETA
COPROSMA ROBUSTA - KARAMU
CORDYLINA AUSTRALIS - CABBAGE TREE
DODONAEA VISCOSA - AKEAKE
KUNZEA ERICOIDES - KANUKA
LEPTOSPERMUM SCOPARIUM - MANUKA
MELICYTUS RAMIFLORUS - MAHOE

MYRSINE AUSTRALIS - MAPOU
MYOPORUM LAETUM - NGAIO
PHORMIUM TENAX - SWAMP FLAX
PITTOSPORUM EUGENIOIDES - LEMONWOOD
PITTOSPORUM TENUIFOLIUM - KOHUHU
PLAGIANTHUS REGIUS - RIBBONWOOD
PSEUDOPANAX ARBOREUS - FIVE FINGER
SOPHORA MIRCROPHYLLA - KOWHAI

STAGE 1 RIVER TERRACE RESTORATION: TOTAL AREA = 1.35ha

NATIVE GRASSES / SEDGES

- PLANTING TO BE A MIX OF THE FOLLOWING LIST BELOW, PLANTED AT 1.5/2m SPACINGS FOR SHRUBS WITH RT GRADE SOURCED LOCALLY.

COPROSMA PROPINQUA - MINGIMINGI
CORTADERIA RICHARDII - SOUTH ISLAND TOETOE
PHORMIUM TENAX - NZ FLAX



NATIVE TREES

- PLANTING TO BE A MIX OF THE FOLLOWING LIST BELOW, PLANTED AT 4.5m SPACINGS FOR TREES WITH PB18 SPECIMEN TREE GRADE.

CORDYLINA AUSTRALIS - CABBAGE TREE
DACRYCARPUS DACRYDIOIDES - KAHIKATEA
HOHERIA ANGUSTIFOLIA - NARROW-LEAVED LACEBARK
PENNANTIA CORYMBOSA - KAIKOMAKO
PLAGIANTHUS REGIUS - LOWLAND RIBBONWOOD

STAGE 1 PASTURE LAND: TOTAL AREA = 1.66ha

- TO BE FENCED AND KEPT CLEAR OF NEW PLANTING



Note: Contours shown are existing. Earthworks will be reinstated to be consistent with these contours

STAGE 1 RIVER TERRACE RESTORATION

FIGURE 2