



**RECORD OF TITLE  
UNDER LAND TRANSFER ACT 2017  
QUALIFIED  
Search Copy**



  
R.W. Muir  
Registrar-General  
of Land

**Identifier** **GSPR5D/912**  
**Land Registration District** **Gisborne**  
**Date Registered** 03 March 1994 09:30 am

---

**Type** Partition Order  
**Area** 63.6348 hectares more or less  
**Legal Description** Whetumatarau C11 Block

**Registered Owners**

Hohepa Akuhata-Brown, John Clarke, Maaka Tauranga Tibble, Richard Clarke and Rowena Akuhata Brown as responsible trustees, jointly

---

**Interests**

The within order has been embodied in the register pursuant to Section 124(1) Te Ture Whenua Maori Act 1993. It will not be finally constituted a folium of the register until a plan has been deposited pursuant to Section 167(5) Land Transfer Act 1952

Subject to Section 304 Te Ture Whenua Maori Act 1993

195940.10 Court Order apportioning a mortgage in favour of the Bank of New Zealand to the within land - 3.3.1994 at 9.30 am

196097.1 Mortgage to Bank of New Zealand - 11.3.1994 at 10.50 am

214192.1 Status Order determining the status of the within land to be Maori Freehold Land - 10.2.1997 at 11:50 am



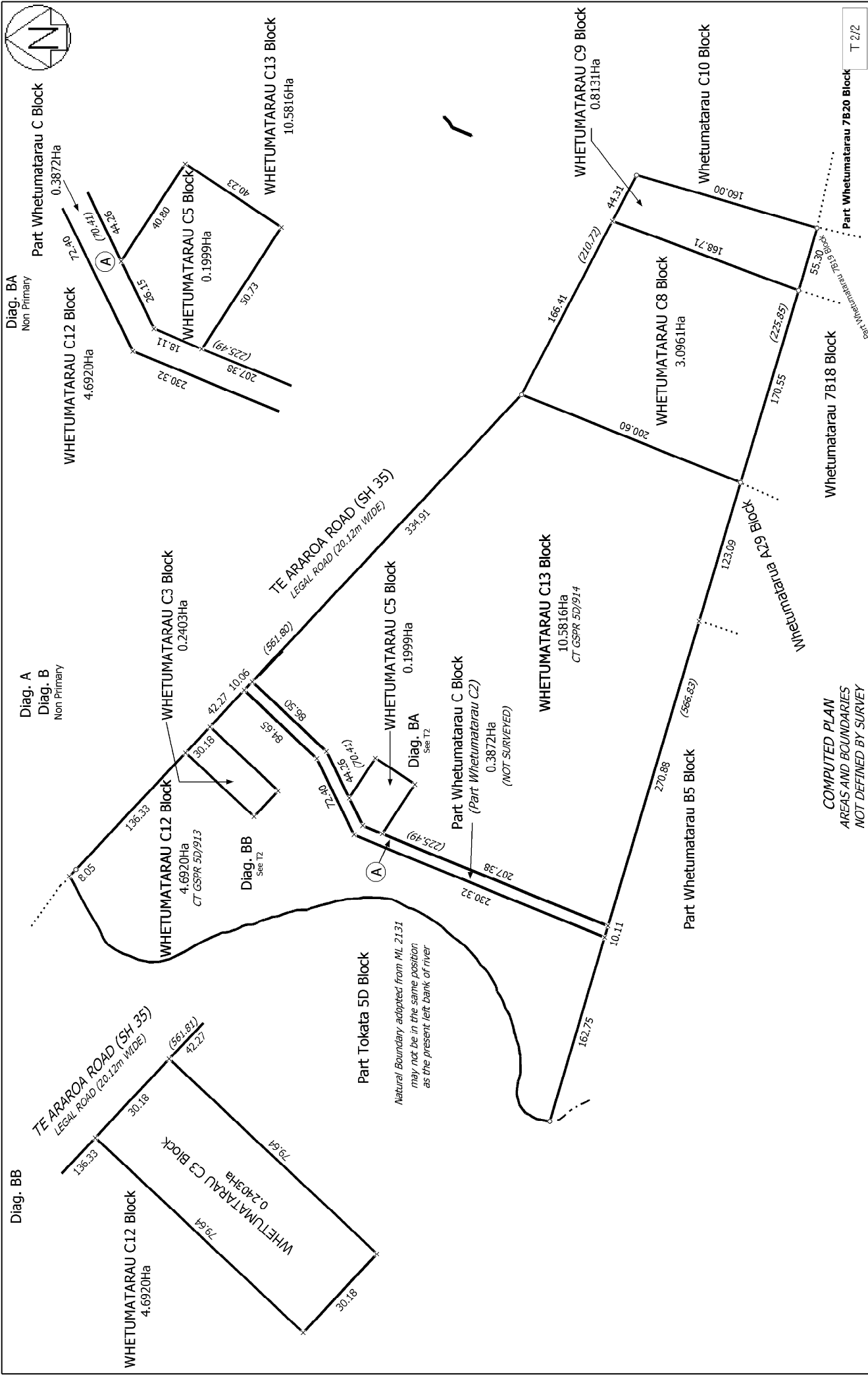

<p>Land District: Gisborne</p> <p>Dataset Type: Computed</p> <p>Digitally Generated Plan</p> <p>Generated on: 25/06/2008 11:45am Page 5 of 5</p>	<p>WHETUMATARAU C2, C3, C5, C8, C9, C11, C12, C13 and C14 and Easement Over Part Whetumatarau C Block</p>	<p>Surveyor: Gerald Joe Donn</p> <p>Firm: Becca Infrastructure Ltd</p>	<p>Digital Title Plan</p> <p>ML 396856</p> <p>Approved on: 25/06/2008</p>
--	---	--	---