



- NOTES:
- ALL AREAS AND DIMENSIONS ARE SUBJECT TO FINAL SURVEY.
  - BOUNDARY DATA IS SOURCED FROM LAND INFORMATION NEW ZEALAND LANDONLINE GIS AND IS INDICATIVE ONLY.
  - AERIAL IMAGERY HAS BEEN SOURCED FROM THE LINZ DATA SERVICE AND LICENSED BY (ICC) FOR RE-USE UNDER THE CREATIVE COMMONS ATTRIBUTION 4.0 INTERNATIONAL LICENCE.
  - AERIAL IMAGERY IS INDICATIVE ONLY.
  - TURBINE LOCATIONS ARE INDICATIVE ONLY.

LEGEND

- - STEWART FAMILY ASSETS LIMITED
- - WIND TURBINE BASE LOCATION
- - ROTOR WIDTH 200mØ SPREAD

DRAFT

|   |   |   |   |     |                            |            |                |     |            |            |              |
|---|---|---|---|-----|----------------------------|------------|----------------|-----|------------|------------|--------------|
| CLIENT:<br><br>STEWART FAMILY<br>ASSETS | PROJECT:<br><br>WIND MAST DETAIL,<br>AWARUA SIDING ROAD & COLYER ROAD,<br>SOUTHLAND |  | SHEET TITLE:<br><br>TURBINE LOCATION PLAN | REV | REVISION DETAILS           | DATE       | SURVEYED:      |     |            | JOB NUMBER | SCALE (@ A1) |
|   |   |   |   | A   | DRAFT - FOR CLIENT COMMENT | 18/04/2024 | DESIGNED:      |     |            | 7795-2     | 1:30,000     |
|   |   |   |   |     |                            |            | DRAWN:         | JAM | 18/04/2024 |            |              |
|   |   |   |   |     |                            |            | DRAWING CHECK: |     |            | SHEET      | REV.         |
|   |   |   |   |     |                            |            | DESIGN CHECK:  |     |            | 1 OF 3     | A            |
|   |   |   |   |     | APPROVED:                  | CEM        | 18/04/2024     |     |            |            |              |



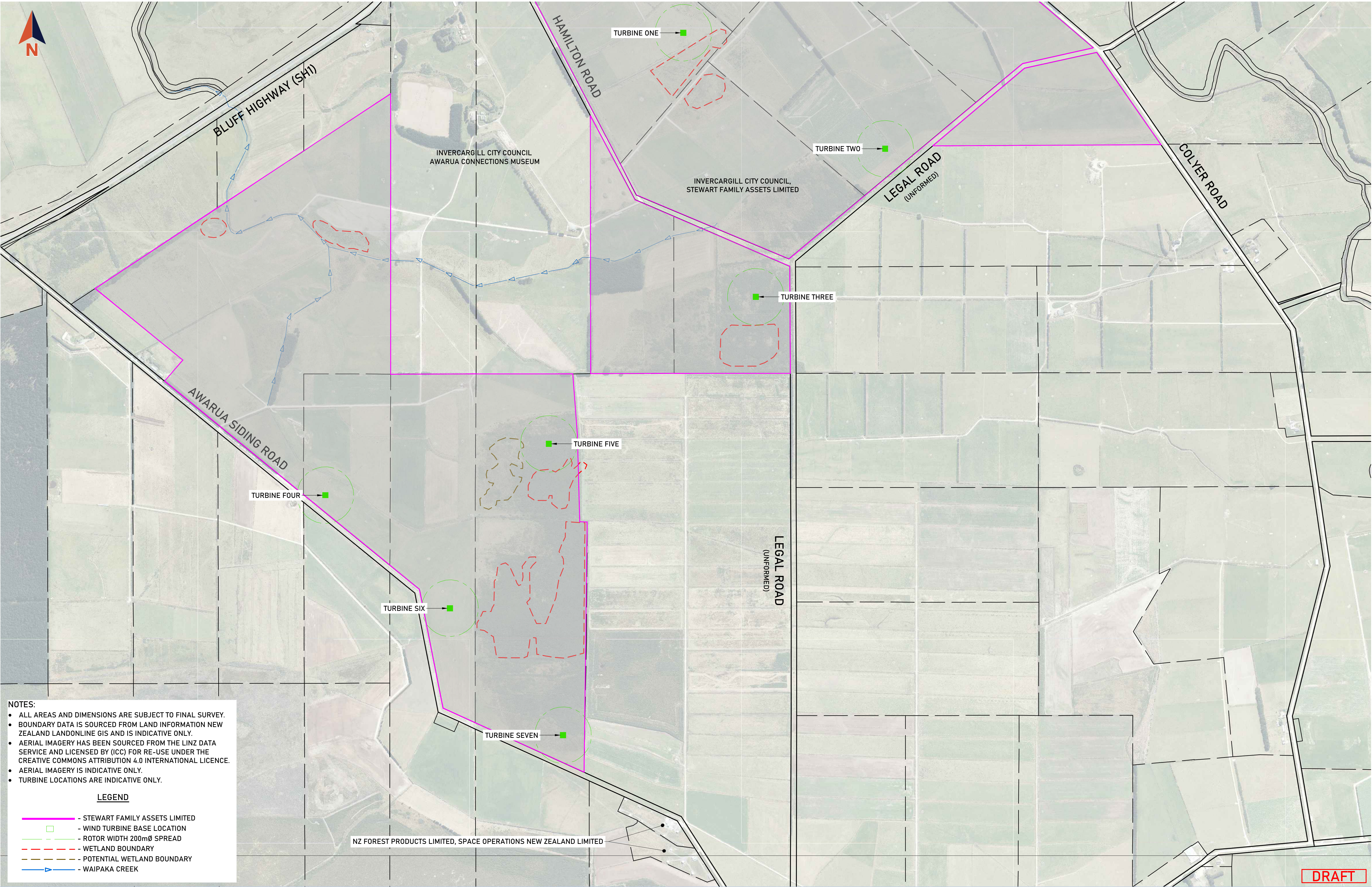

- NOTES:
- ALL AREAS AND DIMENSIONS ARE SUBJECT TO FINAL SURVEY.
  - BOUNDARY DATA IS SOURCED FROM LAND INFORMATION NEW ZEALAND Landonline GIS AND IS INDICATIVE ONLY.
  - AERIAL IMAGERY HAS BEEN SOURCED FROM THE LINZ DATA SERVICE AND LICENSED BY (ICC) FOR RE-USE UNDER THE CREATIVE COMMONS ATTRIBUTION 4.0 INTERNATIONAL LICENCE.
  - AERIAL IMAGERY IS INDICATIVE ONLY.
  - TURBINE LOCATIONS ARE INDICATIVE ONLY.

LEGEND

- STEWART FAMILY ASSETS LIMITED
- WIND TURBINE BASE LOCATION
- ROTOR WIDTH 200mØ SPREAD
- WETLAND BOUNDARY
- POTENTIAL WETLAND BOUNDARY
- WAIPAKA CREEK

DRAFT

|   |   |   |                                      |     |                            |            |                |     |            |            |              |
|---|---|---|--------------------------------------|-----|----------------------------|------------|----------------|-----|------------|------------|--------------|
| CLIENT:<br><br>STEWART FAMILY<br>ASSETS | PROJECT:<br><br>WIND MAST DETAIL,<br>AWARUA SIDING ROAD & COLYER ROAD,<br>SOUTHLAND |  | SHEET TITLE:<br><br>ROTOR WIDTH PLAN | REV | REVISION DETAILS           | DATE       | SURVEYED:      |     |            | JOB NUMBER | SCALE (@ A1) |
|   |   |   |                                      | A   | DRAFT - FOR CLIENT COMMENT | 18/04/2024 | DESIGNED:      |     |            | 7795-2     | 1:6,000      |
|   |   |   |                                      |     |                            |            | DRAWN:         | JAM | 18/04/2024 |            |              |
|   |   |   |                                      |     |                            |            | DRAWING CHECK: |     |            | SHEET      | REV.         |
|   |   |   |                                      |     |                            |            | DESIGN CHECK:  |     |            | 2 OF 3     | A            |
|   |   |   |                                      |     |                            |            | APPROVED:      | CEM | 18/04/2024 |            |              |



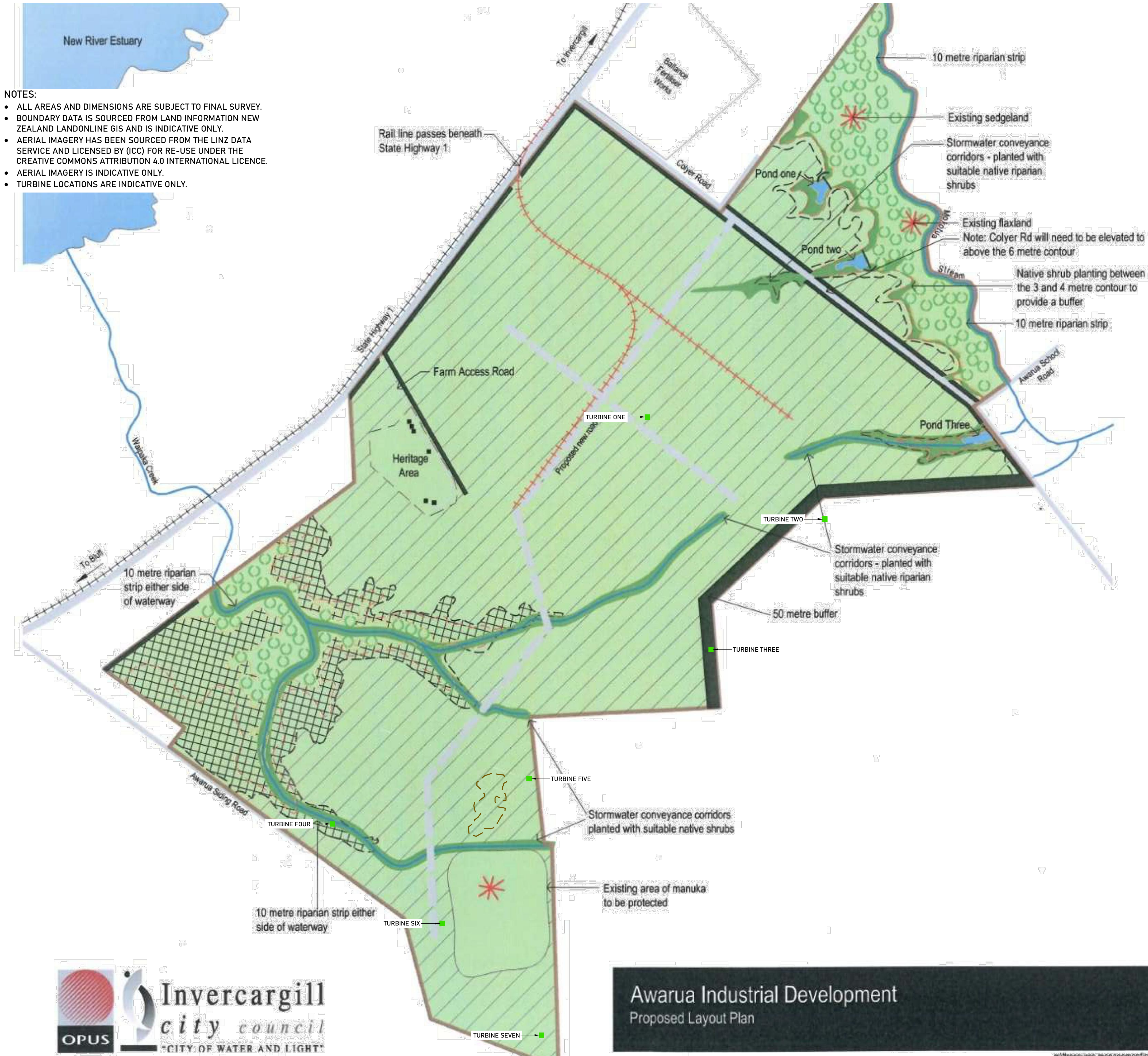

- NOTES:
- ALL AREAS AND DIMENSIONS ARE SUBJECT TO FINAL SURVEY.
  - BOUNDARY DATA IS SOURCED FROM LAND INFORMATION NEW ZEALAND LONDONLINE GIS AND IS INDICATIVE ONLY.
  - AERIAL IMAGERY HAS BEEN SOURCED FROM THE LINZ DATA SERVICE AND LICENSED BY (ICC) FOR RE-USE UNDER THE CREATIVE COMMONS ATTRIBUTION 4.0 INTERNATIONAL LICENCE.
  - AERIAL IMAGERY IS INDICATIVE ONLY.
  - TURBINE LOCATIONS ARE INDICATIVE ONLY.

- LEGEND:**
- 3 metre contour
  - 4 metre contour
  - 5 metre contour
  - Native plantings - note native plant species selection will vary depending on location
  - Groups of native shrubs
  - Area for Industrial development above the 5 metre contour
  - Transition Zone - between the 3 and 5 metre contour (Industrial activities limited)
  - Embankments and emergency overflows
  - Waterways/Stormwater conveyance corridors
  - Existing Ecological features
  - Existing Railway Line
  - Possible Railway Line (provisional alignment)
  - Existing Road
  - Proposed Industrial Land Arterial Roads (provisional alignment)
  - 23 metre wide buffer planting except where noted on the plan
  - Site Boundary
  - Proposed heritage area

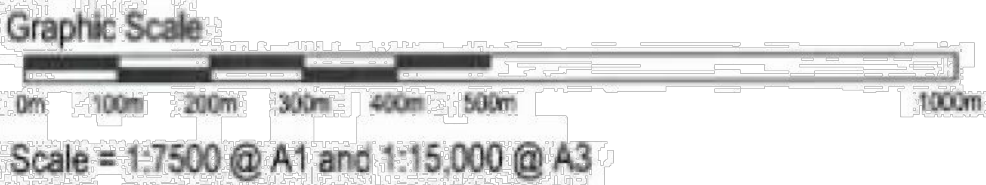

**Awarua Industrial Development**  
Proposed Layout Plan

Date: Jan 03  
Dwg No.: 7/584/23/1  
Design: SB  
Review: KH/JC/SR  
File: SCBM34.00

**DRAFT**

|                               |  |  |  |   |  |     |  |                            |  |            |  |                |  |                |  |              |  |
|-------------------------------|--|--|--|---|--|-----|--|----------------------------|--|------------|--|----------------|--|----------------|--|--------------|--|
| CLIENT: STEWART FAMILY ASSETS |  | PROJECT: WIND MAST DETAIL, AWARUA SIDING ROAD & COLYER ROAD, SOUTHLAND |  | SHEET TITLE: AWARUA INDUSTRIAL DEVELOPMENT CONCEPT OVERLAY PLAN |  | REV |  | REVISION DETAILS           |  | DATE       |  | SURVEYED:      |  | JOB NUMBER     |  | SCALE (@ A1) |  |
|                               |  |  |  |   |  | A   |  | DRAFT - FOR CLIENT COMMENT |  | 18/04/2024 |  | DESIGNED:      |  | 7795-2         |  | 1:6,000      |  |
|                               |  |  |  |   |  |     |  |                            |  |            |  | DRAWN:         |  | JAM 18/04/2024 |  | SHEET        |  |
|                               |  |  |  |   |  |     |  |                            |  |            |  | DRAWING CHECK: |  |                |  | 3 OF 3       |  |
|                               |  |  |  |   |  |     |  |                            |  |            |  | DESIGN CHECK:  |  |                |  | REV.         |  |
|                               |  |  |  |   |  |     |  |                            |  |            |  | APPROVED:      |  | CEM 18/04/2024 |  | A            |  |