

20-D-01756

[REDACTED]

Thank you for your email of 10 September 2020 requesting the following under the Official Information Act 1982 (the Act):

Hopefully this is a relatively straightforward request, but is someone please able to provide me (or refer me to someone else who can provide me) with a map outlining the boundaries of the Pukekohe specified vegetable growing area that is described in Appendix 5 of the recently promulgated NPS-FM 2020.

There has been one document identified in scope of your request.

- Map of the Pukekohe Specified Vegetable Growing Area (Indicative).

You have the right to seek an investigation and review by the Office of the Ombudsman of this request in accordance with section 28(3) of the Act. The relevant details can be found on their website at www.ombudsman.parliament.nz

Please contact my office if you have any queries about this response.

Yours sincerely



Lucy Bolton
Acting Director - Water and Land Use Policy



Document schedule

Document no.	Document date	Content	Decisions	OIA sections applied
1	21/08/2020	Map of the Pukekohe SVGA	Released in full	N/A

Released under the provision of the Official Information Act 1982

PUKEKOHE SPECIFIED VEGETABLE GROWING AREA (INDICATIVE)

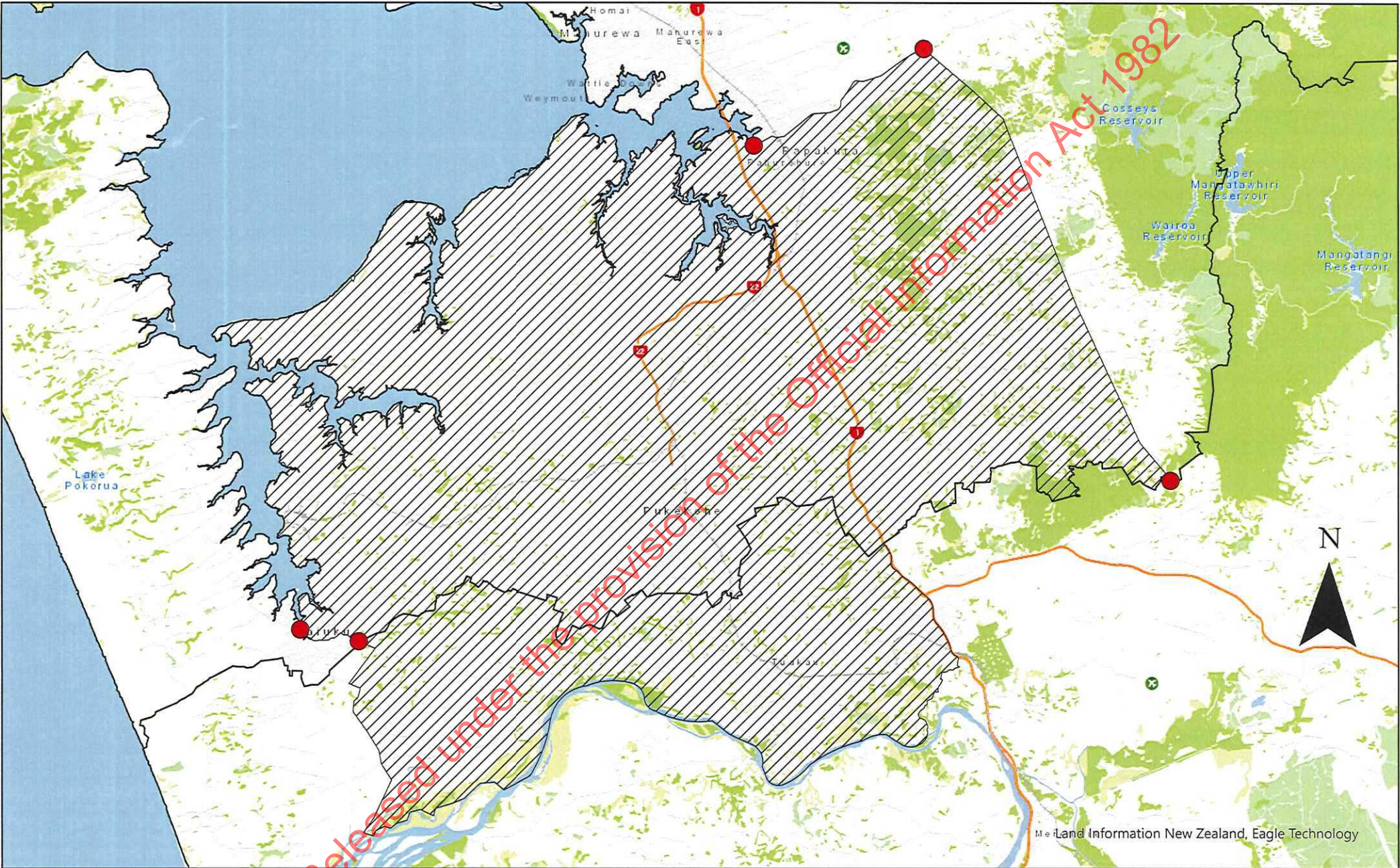

Released under the provision of the Official Information Act 1982

Map Land Information New Zealand, Eagle Technology

